



CITY OF OAKLAND

FILED  
OFFICE OF THE CITY CLERK  
OAKLAND

# AGENDA REPORT

2016 NOV 22 PM 2:10

**TO:** Sabrina B. Landreth  
City Administrator

**FROM:** David Downing,  
Assistant Chief of  
Police

**SUBJECT:** 3<sup>rd</sup> Quarter Report on Crime

**DATE:** November 8, 2016

City Administrator Approval  
Approval

*Christina Johnson SBL*

Date 11/22/16

## RECOMMENDATION

**Staff Recommends That The City Council Accept This Quarterly Informational Report From The Oakland Police Department (OPD) On Crime, Crime Trends, And Crime Reduction Activities in the City of Oakland.**

## EXECUTIVE SUMMARY

**(Attachment A)** to this report provides information on crime, crime trends, and crime reduction and crime intervention activities in Oakland for the period of July 1 to September 30, 2016.

## BACKGROUND AND LEGISLATIVE HISTORY

In 2013, the Public Safety Committee requested a quarterly report from OPD on crime trends and crime reduction activities in the City of Oakland. This report is provided four times a year and updated to include the preceding three-month period (January to March; April to June; July to September; and October to December).

## ANALYSIS AND POLICY ALTERNATIVES

This informational report is presented to the City Council and the Oakland community to provide an update on crime and crime reduction activities in Oakland. The attached presentation contains information as follows:

- Crime statistics for each of OPD's five Crime Areas (1-5) including trends and reduction activities.
- Ceasefire Violence Reduction Strategy Update, including:
  - OPD Activities;
  - Adult Case Management (from the Human Services Department);
- Human Trafficking Intervention Efforts Update.

Item: \_\_\_\_\_  
Public Safety Committee  
December 06, 2016

### **FISCAL IMPACT**

This item is for informational purposes only and does not have a direct fiscal impact or cost.

### **PUBLIC OUTREACH / INTEREST**

No outreach was deemed necessary for this report beyond the standard City Council agenda noticing procedures.

### **COORDINATION**

OPD coordinated with the City's Human Services Department (HSD) in the development of this report.

### **SUSTAINABLE OPPORTUNITIES**

***Economic:*** There are no economic opportunities associated with this report.

***Environmental:*** There are no environmental opportunities associated with this report.

***Social Equity:*** This report provides valuable information to all residents and visitors to the city of Oakland regarding crime trends and reduction activities.

**ACTION REQUESTED OF THE PUBLIC SAFETY COMMITTEE**

Staff Recommends That The City Council Accept This Quarterly Informational Report From The Oakland Police Department (OPD) On Crime, Crime Trends, And Crime Reduction Activities.

For questions regarding this report, please contact Nicole Freeman, Crime Analysis Manager, OPD Criminal Investigations Division (CID), at (510) 238-3209.

Respectfully submitted,

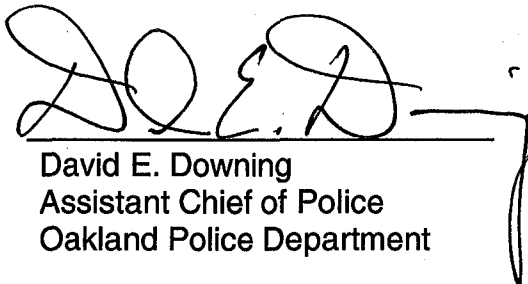

David E. Downing  
Assistant Chief of Police  
Oakland Police Department

Reviewed by:  
Kirk Coleman, Captain  
OPD, Criminal Investigations Division (CID)

Bruce Stoffmacher, Legislation Manager  
OPD Office of the Chief – Research and Planning

Prepared by:  
Nicole Freeman, Crime Analysis Manager  
OPD, Criminal Investigations Division (CID)

Attachments (1):

A: Crime and Intervention Statistics PowerPoint

**ACTION REQUESTED OF THE PUBLIC SAFETY COMMITTEE**

Staff Recommends That The City Council Accept This Quarterly Informational Report From The Oakland Police Department (OPD) On Crime, Crime Trends, And Crime Reduction Activities.

For questions regarding this report, please contact Nicole Freeman, Crime Analysis Manager, OPD Criminal Investigations Division (CID), at (510) 238-3209.

Respectfully submitted,

---

David E. Downing  
Assistant Chief of Police  
Oakland Police Department

Reviewed by:  
Kirk Coleman, Captain  
OPD, Criminal Investigations Division (CID)

Bruce Stoffmacher, Legislation Manager  
OPD Office of the Chief – Research and Planning

Prepared by:  
Nicole Freeman, Crime Analysis Manager  
OPD, Criminal Investigations Division (CID)

Attachments (1):

**A:** Crime and Intervention Statistics PowerPoint

# Police Department Quarterly Crime Report

---

Presentation to the  
Public Safety Committee  
December 6, 2016



# Outline

---

- Presentations by Area Commanders
  - Statistics
  - Crime Trends
- Ceasefire Violence Reduction Strategy
  - Adult Case Management  
(Oakland Human Services Department)
- Human Trafficking Intervention Efforts

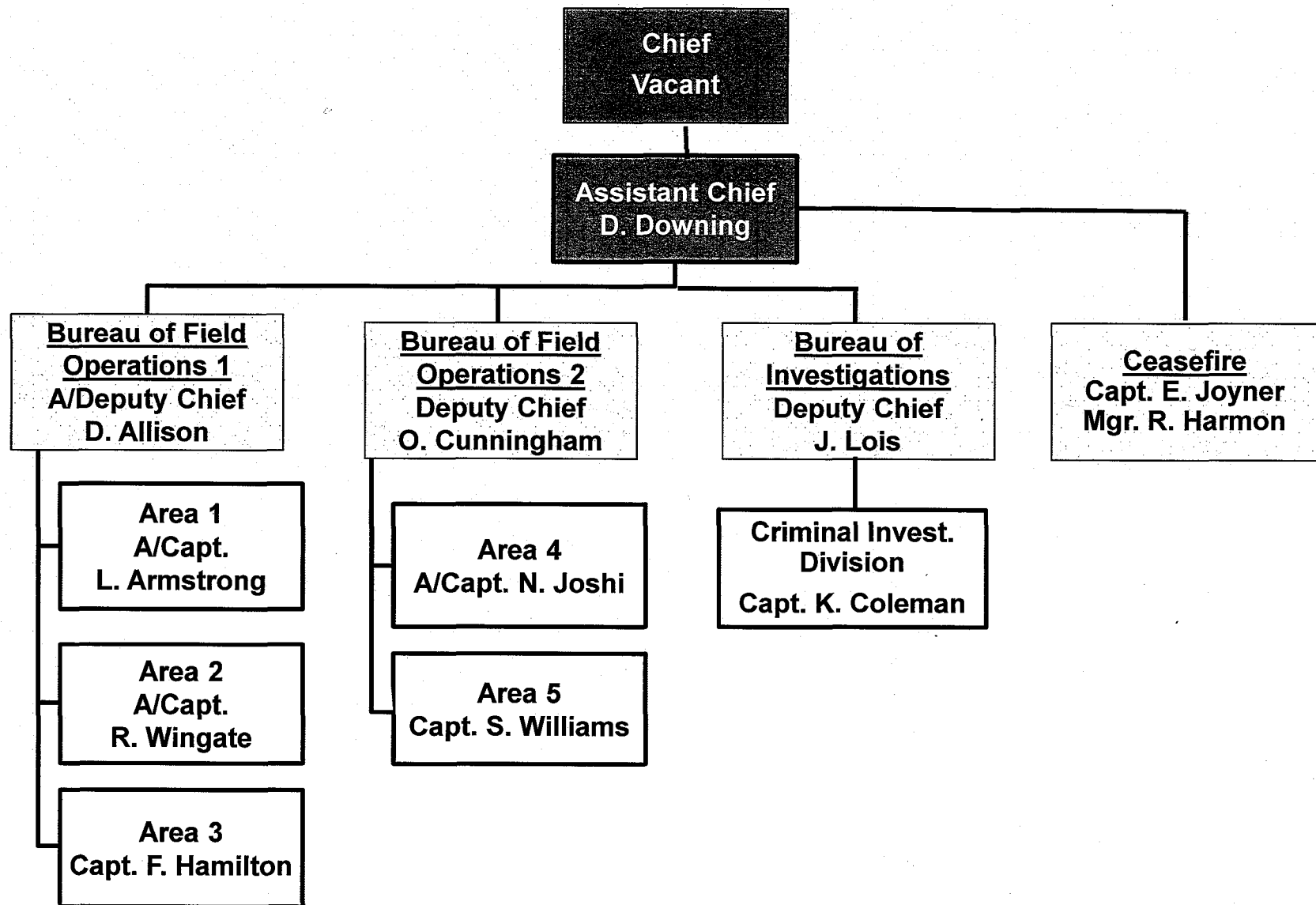

# Citywide Crime Stats – Quarterly Comparison

<b>Part 1 Crimes</b> <i>All totals include attempts except homicides</i>	<b>07-01-2015 through 09-30-2015</b>	<b>07-01-2016 through 09-30-2016</b>	<b>Quarterly % Change 2015 vs. 2016</b>	<b>3-Year Quarterly Average</b>	<b>Q3 2016 vs. 3-Year Q3 Average</b>
<b>Homicide</b>	24	23	-4%	19	21%
<b>Aggravated Assault</b>	776	698	-10%	737	-5%
• With Firearm	118	96	-19%	109	-12%
<b>Rape</b>	71	47	-34%	56	-16%
<b>Robbery</b>	822	763	-7%	813	-6%
<b>Burglary Total</b>	2,684	2,554	-5%	2,631	-3%
• Auto	1,837	1,871	2%	1,804	4%
• Residential	662	529	-20%	624	-15%
• Commercial	134	115	-14%	152	-24%
• Other/Unknown	51	39	-24%	51	-24%
<b>Motor Vehicle Theft</b>	1,799	1,964	9%	1,865	5%
<b>Larceny</b>	1,632	1,575	-3%	1,614	-2%
<b>Arson</b>	28	37	32%	35	6%
<b>Total Part 1 Crimes</b>	7,836	7,661	-2%	7,729	-1%

**This report is hierarchy based. Crime totals reflect one offense (the most severe) per incident.**

These statistics are drawn from the Oakland Police Dept. database. They are unaudited and not used to figure the crime numbers reported to the FBI's Uniform Crime Reporting (UCR) program. This report is run by the date the crimes occurred. Statistics can be affected by late reporting, the geocoding process, or the reclassification or unbounding of crimes. Because crime reporting and data entry can run behind, all crimes may not be recorded.

*PNC = Percentage not calculated — Percentage cannot be calculated.  
All data extracted via the LEAP Network.*



# Citywide Crime Stats – Year-to-Date Comparison

<b>Part 1 Crimes</b> <i>All totals include attempts except homicides</i>	<b>01-01-2015 through 09-30-2015</b>	<b>01-01-2016 through 09-30-2016</b>	<b>Year to Date % Change 2015 vs. 2016</b>	<b>3-Year Year to Date Average</b>	<b>YTD 2016 vs. 3-Year YTD Average</b>
<b>Homicide</b>	65	51	-22%	55	-7%
<b>Aggravated Assault</b>	2,148	1,998	-7%	2,061	-3%
• With Firearm	283	240	-15%	276	-13%
<b>Rape</b>	166	146	-12%	152	-4%
<b>Robbery</b>	2,492	2,225	-11%	2,389	-7%
<b>Burglary Total</b>	8,968	7,173	-20%	8,120	-12%
• Auto	6,377	5,129	-20%	5,594	-8%
• Residential	2,044	1,561	-24%	1,959	-20%
• Commercial	396	341	-14%	410	-17%
• Other/Unknown	151	142	-6%	156	-9%
<b>Motor Vehicle Theft</b>	5,676	5,772	2%	5,657	2%
<b>Larceny</b>	4,769	4,432	-7%	4,587	-3%
<b>Arson</b>	107	102	-5%	107	-5%
<b>Total Part 1 Crimes</b>	<b>24,391</b>	<b>21,899</b>	<b>-10%</b>	<b>23,130</b>	<b>-5%</b>

**This report is hierarchy based. Crime totals reflect one offense (the most severe) per incident.**

These statistics are drawn from the Oakland Police Dept. database. They are unaudited and not used to figure the crime numbers reported to the FBI's Uniform Crime Reporting (UCR) program. This report is run by the date the crimes occurred. Statistics can be affected by late reporting, the geocoding process, or the reclassification or unbounding of crimes. Because crime reporting and data entry can run behind, all crimes may not be recorded.

*PNC = Percentage not calculated — Percentage cannot be calculated.  
All data extracted via the LEAP Network.*

# Area Updates

# Police Areas and Community Policing Beats

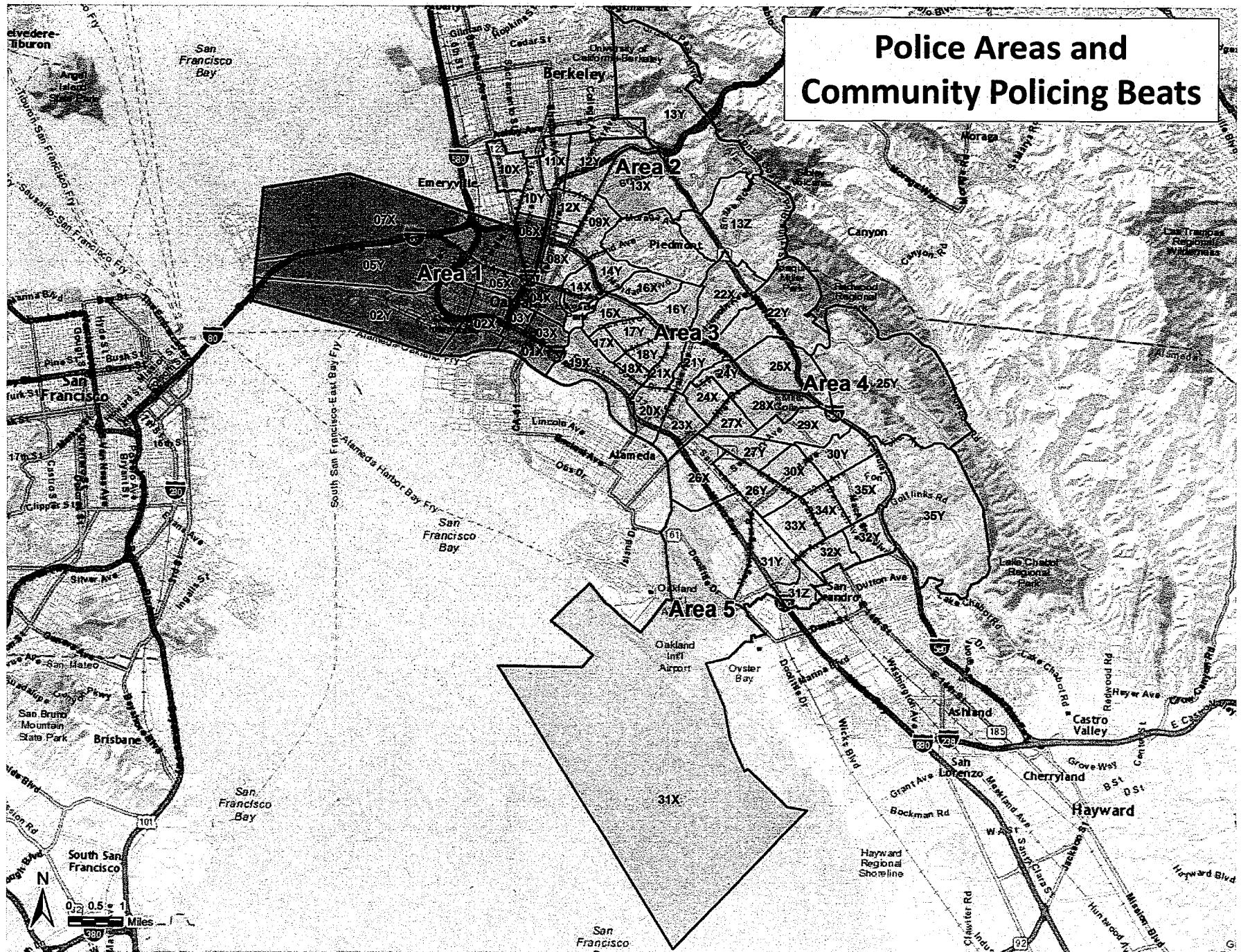

# Area 1: A/Capt. LeRonne Armstrong

## Area 1 Crime Stats – Quarterly Comparison

<b>Part 1 Crimes</b> <i>All totals include attempts except homicides</i>	<b>07-01-2015 through 09-30-2015</b>	<b>07-01-2016 through 09-30-2016</b>	<b>Quarterly % Change 2015 vs. 2016</b>	<b>3-Year Quarterly Average</b>	<b>Q3 2016 vs. 3-Year Q3 Average</b>
<b>Homicide</b>	4	7	75%	4	75%
<b>Aggravated Assault</b>	158	141	-11%	158	-11%
• With Firearm	20	12	-40%	18	-33%
<b>Rape</b>	22	11	-50%	15	-27%
<b>Robbery</b>	161	159	-1%	163	-2%
<b>Burglary Total</b>	626	726	16%	638	14%
• Auto	507	627	24%	522	20%
• Residential	68	57	-16%	71	-20%
• Commercial	36	33	-8%	32	3%
• Other/Unknown	15	9	-40%	12	-25%
<b>Motor Vehicle Theft</b>	193	210	9%	192	9%
<b>Larceny</b>	399	401	1%	399	1%
<b>Arson</b>	9	8	-11%	8	0%
<b>Total Part 1 Crimes</b>	1,572	1,663	6%	1,577	5%

**This report is hierarchy based. Crime totals reflect one offense (the most severe) per incident.**

These statistics are drawn from the Oakland Police Dept. database. They are unaudited and not used to figure the crime numbers reported to the FBI's Uniform Crime Reporting (UCR) program. This report is run by the date the crimes occurred. Statistics can be affected by late reporting, the geocoding process, or the reclassification or unfounding of crimes. Because crime reporting and data entry can run behind, all crimes may not be recorded.

*PNC = Percentage not calculated — Percentage cannot be calculated.*

*All data extracted via the LEAP Network.*

# Area 1: A/Capt. LeRonne Armstrong

## Area 1 Crime Stats – Year-to-Date Comparison

<b>Part 1 Crimes</b> <i>All totals include attempts except homicides</i>	<b>01-01-2015 through 09-30-2015</b>	<b>01-01-2016 through 09-30-2016</b>	<b>Year to Date % Change 2015 vs. 2016</b>	<b>3-Year Year to Date Average</b>	<b>YTD 2016 vs. 3-Year YTD Average</b>
<b>Homicide</b>	14	11	-21%	11	0%
<b>Aggravated Assault</b>	438	404	-8%	425	-5%
• With Firearm	45	31	-31%	43	-28%
<b>Rape</b>	40	33	-18%	36	-8%
<b>Robbery</b>	439	395	-10%	441	-10%
<b>Burglary Total</b>	2,046	1,945	-5%	1,957	-1%
• Auto	1,720	1,671	-3%	1,620	3%
• Residential	182	161	-12%	201	-20%
• Commercial	108	91	-16%	102	-11%
• Other/Unknown	36	22	-39%	34	-35%
<b>Motor Vehicle Theft</b>	569	601	6%	555	8%
<b>Larceny</b>	1,066	1,038	-3%	1,063	-2%
<b>Arson</b>	30	24	-20%	24	0%
<b>Total Part 1 Crimes</b>	4,642	4,451	-4%	4,512	-1%

**This report is hierarchy based. Crime totals reflect one offense (the most severe) per incident.**

These statistics are drawn from the Oakland Police Dept. database. They are unaudited and not used to figure the crime numbers reported to the FBI's Uniform Crime Reporting (UCR) program. This report is run by the date the crimes occurred. Statistics can be affected by late reporting, the geocoding process, or the reclassification or unbounding of crimes. Because crime reporting and data entry can run behind, all crimes may not be recorded.

*PNC = Percentage not calculated — Percentage cannot be calculated.*

*All data extracted via the LEAP Network.*

# Area 1: Robberies and Burglaries

- Street-Level Robberies:
  - Around BART Stations (West Oakland)
  - Around downtown bus stops
  - Alice St. / Harrison St. border and Chinatown
  - Mostly strong-armed and purse snatches
- Auto Burglaries:
  - Beats 2, 6, and 7
  - Vehicles had valuable items in plain sight

# Area 1: Shootings and Homicides

- Shootings in beats 2 and 7
- Several identified gangs involved in gun violence
- Gang- or group-related shootings and homicides as well as narcotics-related feuds
- Ceasefire strategy for the groups that have self-selected for enforcement action

# Area 2: A/Capt. Randy Wingate

## Area 2 Crime Stats – Quarterly Comparison

<b>Part 1 Crimes</b> <i>All totals include attempts except homicides</i>	<b>07-01-2015 through 09-30-2015</b>	<b>07-01-2016 through 09-30-2016</b>	<b>Quarterly % Change 2015 vs. 2016</b>	<b>3-Year Quarterly Average</b>	<b>Q3 2016 vs. 3-Year Q3 Average</b>
<b>Homicide</b>	0	0	PNC	0	PNC
<b>Aggravated Assault</b>	56	61	9%	58	5%
• With Firearm	8	2	-75%	4	-50%
<b>Rape</b>	9	6	-33%	7	-14%
<b>Robbery</b>	118	93	-21%	118	-21%
<b>Burglary Total</b>	686	753	10%	690	9%
• Auto	480	545	14%	488	12%
• Residential	169	168	-1%	160	5%
• Commercial	27	31	15%	32	-3%
• Other/Unknown	10	9	-10%	10	-10%
<b>Motor Vehicle Theft</b>	289	264	-9%	263	0%
<b>Larceny</b>	393	394	0%	386	2%
<b>Arson</b>	3	5	67%	3	67%
<b>Total Part 1 Crimes</b>	1,554	1,576	1%	1,526	3%

**This report is hierarchy based. Crime totals reflect one offense (the most severe) per incident.**

These statistics are drawn from the Oakland Police Dept. database. They are unaudited and not used to figure the crime numbers reported to the FBI's Uniform Crime Reporting (UCR) program. This report is run by the date the crimes occurred. Statistics can be affected by late reporting, the geocoding process, or the reclassification or unfounding of crimes. Because crime reporting and data entry can run behind, all crimes may not be recorded.

PNC = Percentage not calculated — Percentage cannot be calculated.

All data extracted via the LEAP Network.



# Area 2: A/Capt. Randy Wingate

## Area 2 Crime Stats – Year-to-Date Comparison

<b>Part 1 Crimes</b> <i>All totals include attempts except homicides</i>	<b>01-01-2015 through 09-30-2015</b>	<b>01-01-2016 through 09-30-2016</b>	<b>Year to Date % Change 2015 vs. 2016</b>	<b>3-Year Year to Date Average</b>	<b>YTD 2016 vs. 3-Year YTD Average</b>
<b>Homicide</b>	5	4	-20%	4	0%
<b>Aggravated Assault</b>	192	210	9%	188	12%
• With Firearm	22	12	-45%	17	-29%
<b>Rape</b>	14	16	14%	14	14%
<b>Robbery</b>	313	257	-18%	300	-14%
<b>Burglary Total</b>	2,717	2,010	-26%	2,273	-12%
• Auto	2,004	1,452	-28%	1,657	-12%
• Residential	569	459	-19%	490	-6%
• Commercial	99	74	-25%	90	-18%
• Other/Unknown	45	25	-44%	37	-32%
<b>Motor Vehicle Theft</b>	803	744	-7%	764	-3%
<b>Larceny</b>	1,127	1,047	-7%	1,078	-3%
<b>Arson</b>	12	12	0%	10	20%
<b>Total Part 1 Crimes</b>	5,183	4,300	-17%	4,632	-7%

**This report is hierarchy based. Crime totals reflect one offense (the most severe) per incident.**

These statistics are drawn from the Oakland Police Dept. database. They are unaudited and not used to figure the crime numbers reported to the FBI's Uniform Crime Reporting (UCR) program. This report is run by the date the crimes occurred. Statistics can be affected by late reporting, the geocoding process, or the reclassification or unfounding of crimes. Because crime reporting and data entry can run behind, all crimes may not be recorded.

*PNC = Percentage not calculated — Percentage cannot be calculated.*

*All data extracted via the LEAP Network.*

# Area 2: Robberies

- Primary Locations:
  - **Beat 12X (Temescal)**
  - Beat 8X (Broadway)
  - Beat 14X (Adams Point)
  - Beat 1X and 12Y (Telegraph Ave. and Shattuck Ave.)
- Trends:
  - Multiple suspects
  - Juvenile suspects
  - Victims were walking on street
  - Armed with weapons or simulated

# Area 2: Residential Burglaries (1)

- Peak Times:
  - Between 9:00 am and 2:00 pm
- Peak Days:
  - Monday
  - Wednesday
  - Thursday

# Area 2: Residential Burglaries (2)

- Primary Locations:
  - **Beat 12Y/X** (Rockridge / Shafter / Temescal)
  - Beat 11X (Bushrod)
  - Beat 8X (Northgate / Mosswood)
  - Beat 14X/Y (Adams Point / Grand Lake)
- Trends:
  - Point of entry: Back windows, forced doors
  - Loss items: Electronics, jewelry, currency

## Area 2: Auto Burglaries (1)

- Peak Times:
  - Between 6pm and midnight
- Peak Days:
  - Tuesday
  - Wednesday
  - Thursday

# Area 2: Robberies (2)

- Primary Locations:
  - **Beat 12X (Temescal)**
  - Beat 8X (Broadway)
  - Beat 14X (Adams Point)
  - Beat 1X and 12Y (Telegraph Ave. and Shattuck Ave.)
- Trends:
  - Multiple suspects
  - Juvenile suspects
  - Victims were walking on street
  - Armed with weapons or simulated

# Area 3: Capt. Freddie Hamilton

## Area 3 Crime Stats – Quarterly Comparison

<b>Part 1 Crimes</b> <i>All totals include attempts except homicides</i>	<b>07-01-2015 through 09-30-2015</b>	<b>07-01-2016 through 09-30-2016</b>	<b>Quarterly % Change 2015 vs. 2016</b>	<b>3-Year Quarterly Average</b>	<b>Q3 2016 vs. 3-Year Q3 Average</b>
<b>Homicide</b>	4	2	-50%	3	-33%
<b>Aggravated Assault</b>	136	117	-14%	128	-9%
• With Firearm	13	17	31%	15	13%
<b>Rape</b>	14	11	-21%	12	-8%
<b>Robbery</b>	196	203	4%	203	0%
<b>Burglary Total</b>	442	401	-9%	435	-8%
• Auto	266	275	3%	270	2%
• Residential	145	105	-28%	130	-19%
• Commercial	20	17	-15%	26	-35%
• Other/Unknown	11	4	-64%	9	-56%
<b>Motor Vehicle Theft</b>	407	377	-7%	401	-6%
<b>Larceny</b>	224	245	9%	237	3%
<b>Arson</b>	3	4	33%	5	-20%
<b>Total Part 1 Crimes</b>	1,426	1,360	-5%	1,424	-4%

**This report is hierarchy based. Crime totals reflect one offense (the most severe) per incident.**

These statistics are drawn from the Oakland Police Dept. database. They are unaudited and not used to figure the crime numbers reported to the FBI's Uniform Crime Reporting (UCR) program. This report is run by the date the crimes occurred. Statistics can be affected by late reporting, the geocoding process, or the reclassification or unbounding of crimes. Because crime reporting and data entry can run behind, all crimes may not be recorded.

*PNC = Percentage not calculated — Percentage cannot be calculated.*

*All data extracted via the LEAP Network.*

# Area 3: Capt. Freddie Hamilton

## Area 3 Crime Stats – Year-to-Date Comparison

<b>Part 1 Crimes</b> <i>All totals include attempts except homicides</i>	<b>01-01-2015 through 09-30-2015</b>	<b>01-01-2016 through 09-30-2016</b>	<b>Year to Date % Change 2015 vs. 2016</b>	<b>3-Year Year to Date Average</b>	<b>YTD 2016 vs. 3-Year YTD Average</b>
<b>Homicide</b>	9	5	-44%	8	-38%
<b>Aggravated Assault</b>	362	316	-13%	342	-8%
• With Firearm	47	28	-40%	40	-30%
<b>Rape</b>	33	33	0%	33	0%
<b>Robbery</b>	687	608	-11%	645	-6%
<b>Burglary Total</b>	1,454	1,102	-24%	1,342	-18%
• Auto	936	685	-27%	821	-17%
• Residential	438	326	-26%	424	-23%
• Commercial	58	63	9%	69	-9%
• Other/Unknown	22	28	27%	27	4%
<b>Motor Vehicle Theft</b>	1,300	1,328	2%	1,302	2%
<b>Larceny</b>	732	707	-3%	719	-2%
<b>Arson</b>	14	8	-43%	13	-38%
<b>Total Part 1 Crimes</b>	4,591	4,107	-11%	4,403	-7%

**This report is hierarchy based. Crime totals reflect one offense (the most severe) per incident.**

These statistics are drawn from the Oakland Police Dept. database. They are unaudited and not used to figure the crime numbers reported to the FBI's Uniform Crime Reporting (UCR) program. This report is run by the date the crimes occurred. Statistics can be affected by late reporting, the geocoding process, or the reclassification or unfounding of crimes. Because crime reporting and data entry can run behind, all crimes may not be recorded.

*PNC = Percentage not calculated — Percentage cannot be calculated.*

*All data extracted via the LEAP Network.*



# Area 4: A/Capt. Nishant Joshi

## Area 4 Crime Stats – Quarterly Comparison

<b>Part 1 Crimes</b> <i>All totals include attempts except homicides</i>	<b>07-01-2015 through 09-30-2015</b>	<b>07-01-2016 through 09-30-2016</b>	<b>Quarterly % Change 2015 vs. 2016</b>	<b>3-Year Quarterly Average</b>	<b>Q3 2016 vs. 3-Year Q3 Average</b>
<b>Homicide</b>	6	4	-33%	4	0%
<b>Aggravated Assault</b>	161	135	-16%	143	-6%
• With Firearm	22	22	0%	22	0%
<b>Rape</b>	7	10	43%	7	43%
<b>Robbery</b>	170	157	-8%	173	-9%
<b>Burglary Total</b>	268	230	-14%	280	-18%
• Auto	110	127	15%	131	-3%
• Residential	131	80	-39%	117	-32%
• Commercial	19	15	-21%	24	-38%
• Other/Unknown	8	8	0%	8	0%
<b>Motor Vehicle Theft</b>	371	457	23%	412	11%
<b>Larceny</b>	204	201	-1%	211	-5%
<b>Arson</b>	6	7	17%	6	17%
<b>Total Part 1 Crimes</b>	<b>1,193</b>	<b>1,201</b>	<b>1%</b>	<b>1,236</b>	<b>-3%</b>

**This report is hierarchy based. Crime totals reflect one offense (the most severe) per incident.**

These statistics are drawn from the Oakland Police Dept. database. They are unaudited and not used to figure the crime numbers reported to the FBI's Uniform Crime Reporting (UCR) program. This report is run by the date the crimes occurred. Statistics can be affected by late reporting, the geocoding process, or the reclassification or unbounding of crimes. Because crime reporting and data entry can run behind, all crimes may not be recorded.

*PNC = Percentage not calculated — Percentage cannot be calculated.*

*All data extracted via the LEAP Network.*

# Area 3: Robbery Trends

- Primary robbery hotspots include:
  - Beat 17X
  - Beat 17Y
  - Beat 18 X
  - Beat 19 Y
- Peak hours are between 5:00 p.m. and 11:00 p.m.
- Peak days are Sundays and Mondays

## Area 3: Robbery Victims

- Asian, Latino, and Caucasian females when **no** weapon is used
- Asian, Latino, and Caucasian males when a weapon is used
- Victims are generally preoccupied
- Victims are generally walking on the street or exiting from cars

## Area 3: Robbery Suspects

- Several juvenile teams
- Use stolen vehicles
- Not from Area 3
- Usually on probation

## Area 3: Robbery Losses

- Cell Phones
  - Money
  - Tablets
  - Backpacks
  - Designer Bags
  - Gold Chains
-

# Area 4: A/Capt. Nishant Joshi

## Area 4 Crime Stats – Year-to-Date Comparison

<b>Part 1 Crimes</b> <i>All totals include attempts except homicides</i>	<b>01-01-2015 through 09-30-2015</b>	<b>01-01-2016 through 09-30-2016</b>	<b>Year to Date % Change 2015 vs. 2016</b>	<b>3-Year Year to Date Average</b>	<b>YTD 2016 vs. 3-Year YTD Average</b>
<b>Homicide</b>	12	13	8%	12	8%
<b>Aggravated Assault</b>	451	386	-14%	411	-6%
• <b>With Firearm</b>	53	52	-2%	56	-7%
<b>Rape</b>	32	24	-25%	27	-11%
<b>Robbery</b>	561	494	-12%	530	-7%
<b>Burglary Total</b>	876	753	-14%	895	-16%
• <b>Auto</b>	409	438	7%	432	1%
• <b>Residential</b>	391	240	-39%	377	-36%
• <b>Commercial</b>	54	50	-7%	65	-23%
• <b>Other/Unknown</b>	22	25	14%	22	14%
<b>Motor Vehicle Theft</b>	1,260	1,346	7%	1,302	3%
<b>Larceny</b>	721	649	-10%	667	-3%
<b>Arson</b>	17	19	12%	20	-5%
<b>Total Part 1 Crimes</b>	3,930	3,684	-6%	3,866	-5%

**This report is hierarchy based. Crime totals reflect one offense (the most severe) per incident.**

These statistics are drawn from the Oakland Police Dept. database. They are unaudited and not used to figure the crime numbers reported to the FBI's Uniform Crime Reporting (UCR) program. This report is run by the date the crimes occurred. Statistics can be affected by late reporting, the geocoding process, or the reclassification or unbounding of crimes. Because crime reporting and data entry can run behind, all crimes may not be recorded.

*PNC = Percentage not calculated — Percentage cannot be calculated.*

*All data extracted via the LEAP Network.*

## Area 4: Shootings

- Most shootings are gang related... not random.
  - Gang members are engaged by law enforcement with custom notifications and other resource opportunities.
  - Partnerships with OHA for intelligence sharing.
  - Internal partnerships with other area commanders to de-conflict and collaborate efforts.
-

## Area 4: Robberies

- More robberies occur between Monday and Thursday in the afternoon to late evening hours.
  - This may be due to the BART station location coupled with hours of transit.
  - Victims are typically on foot or getting in or out of a vehicle.
-



# Area 4: Robbery Trends (1)

- Multiple suspects in stolen vehicles
- Physically searching victims during robberies
- Targeted Items:
  - Money
  - Cell phones
  - Jewelry
  - Electronics (laptops, notebooks, and so on)

# Area 4: Robbery Trends (2)

- Primary Areas:
  - **Beat 23X** (Fruitvale BART Station, Fruitvale Village, and surrounding areas)
  - Beat 27X
  - Beat 27Y
- Locations:
  - In front of residences
  - Entering/exiting vehicles
  - Sidewalks – talking on cell phones

# Area 5: Capt. Sharon Williams

## Area 5 Crime Stats – Quarterly Comparison

<b>Part 1 Crimes</b> <i>All totals include attempts except homicides</i>	<b>07-01-2015 through 09-30-2015</b>	<b>07-01-2016 through 09-30-2016</b>	<b>Quarterly % Change 2015 vs. 2016</b>	<b>3-Year Quarterly Average</b>	<b>Q3 2016 vs. 3-Year Q3 Average</b>
<b>Homicide</b>	10	10	0%	8	25%
<b>Aggravated Assault</b>	258	237	-8%	244	-3%
• With Firearm	53	40	-25%	48	-17%
<b>Rape</b>	12	9	-25%	12	-25%
<b>Robbery</b>	171	148	-13%	152	-3%
<b>Burglary Total</b>	551	316	-43%	494	-36%
• Auto	370	175	-53%	304	-42%
• Residential	142	113	-20%	141	-20%
• Commercial	32	19	-41%	38	-50%
• Other/Unknown	7	9	29%	11	-18%
<b>Motor Vehicle Theft</b>	522	514	-2%	542	-5%
<b>Larceny</b>	345	282	-18%	325	-13%
<b>Arson</b>	6	13	117%	13	0%
<b>Total Part 1 Crimes</b>	<b>1,875</b>	<b>1,529</b>	<b>-18%</b>	<b>1,790</b>	<b>-15%</b>

**This report is hierarchy based. Crime totals reflect one offense (the most severe) per incident.**

These statistics are drawn from the Oakland Police Dept. database. They are unaudited and not used to figure the crime numbers reported to the FBI's Uniform Crime Reporting (UCR) program. This report is run by the date the crimes occurred. Statistics can be affected by late reporting, the geocoding process, or the reclassification or unfounding of crimes. Because crime reporting and data entry can run behind, all crimes may not be recorded.

*PNC = Percentage not calculated — Percentage cannot be calculated.*

*All data extracted via the LEAP Network.*

# Area 5: Capt. Sharon Williams

## Area 5 Crime Stats – Year-to-Date Comparison

<b>Part 1 Crimes</b> <i>All totals include attempts except homicides</i>	<b>01-01-2015 through 09-30-2015</b>	<b>01-01-2016 through 09-30-2016</b>	<b>Year to Date % Change 2015 vs. 2016</b>	<b>3-Year Year to Date Average</b>	<b>YTD 2016 vs. 3-Year YTD Average</b>
<b>Homicide</b>	25	18	-28%	20	-10%
<b>Aggravated Assault</b>	688	659	-4%	678	-3%
• With Firearm	114	109	-4%	115	-5%
<b>Rape</b>	34	30	-12%	32	-6%
<b>Robbery</b>	478	460	-4%	463	-1%
<b>Burglary Total</b>	1,582	1,068	-32%	1,394	-23%
• Auto	1,037	604	-42%	823	-27%
• Residential	445	360	-19%	452	-20%
• Commercial	75	63	-16%	84	-25%
• Other/Unknown	25	41	64%	35	17%
<b>Motor Vehicle Theft</b>	1,684	1,720	2%	1,701	1%
<b>Larceny</b>	968	870	-10%	921	-6%
<b>Arson</b>	32	37	16%	38	-3%
<b>Total Part 1 Crimes</b>	5,491	4,862	-11%	5,246	-7%

**This report is hierarchy based. Crime totals reflect one offense (the most severe) per incident.**

These statistics are drawn from the Oakland Police Dept. database. They are unaudited and not used to figure the crime numbers reported to the FBI's Uniform Crime Reporting (UCR) program. This report is run by the date the crimes occurred. Statistics can be affected by late reporting, the geocoding process, or the reclassification or unbounding of crimes. Because crime reporting and data entry can run behind, all crimes may not be recorded.

*PNC = Percentage not calculated — Percentage cannot be calculated.*

*All data extracted via the LEAP Network.*

## Area 5: Homicides and Shootings

- 10 homicides in the 3<sup>rd</sup> quarter
  - Three (3) African American gang related
    - One (1) solved
  - Three (3) Hispanic gang related
    - One (1) solved
  - One (1) Domestic related
    - One (1) solved
- Forty (40) Shooting Incidents [categorized as 245(a)(2)s]
  - Friday and Saturday
  - 8:00 pm- 9:00 pm
  - 30x and 34x

## Area 5: Homicides and Shootings Enforcement Efforts

- Intensive 21 day operational period with heavy concentration on Case, ENT, Drip City, and Norteno gangs
- Additional Resources
  - Ceasefire
  - Area 3 Special Resource teams
- Smaller group Custom Notification process
  - Emphasis on younger Custom Notification recipients

# Area 5: Robberies

- Majority occurring on beats 30x and 33x
- occurred on Fridays
- Peak times:
  - Between 3:00 pm - 5:00 pm
  - Between 8:00 pm - 10:00 pm
- Common Items Taken:
  - Electronics
  - Cash
  - Jewelry
- Enforcement efforts relegated to patrol teams

## Area 5: Arson

- 117% increase from 6 to 13
- Primarily vehicles
- Not generally associated with violent crimes such as shootings or homicides
- Beat 31z
- Not a series



# Ceasefire Violence Reduction Strategy Update

- OPD Activities
  - Adult Case Management
-

# Ceasefire Goals

- Reduce shootings and homicides through respectful direct communication and follow-through with those at highest risk of violence.
  - Decrease recidivism and incarceration rates of individuals participating in interventions.
  - Strengthen police-community relations.
-

# Ceasefire Direct Communication

- Most recent Call-In completed October, 2016.
  - Next Call-In scheduled for November, 2016.
  - Custom Notifications continue with appropriate modifications.
  - Direct communication (since 2012) with approximately 700 individuals during Call-Ins and through Custom Notifications.
-

# OPD Ceasefire Activities

- Weekly Shooting Reviews.
- Partnership with the Probation Department - more robust global positioning system (GPS) monitoring and compliance checks.
- In-depth Ceasefire training provided both internally and externally.
- Bi-monthly coordination meetings with the Human Services Department.
- Comprehensive engagement from community partners continues.

# Ceasefire 3<sup>rd</sup> Quarter Statistics

				Known Gang/Group Member-Involved Shootings*			
July				22			
August				25			
September				22			

*\* Gang/group member involved shootings is a count of the number of known gang/group members involved in shootings/homicides. This is **NOT** the same as the number of incidents because there can be more that one (1) individual from the same or different groups involved in the same incident.*

# July-2016 Direct Communications & Group Member Involved Shootings & Homicides

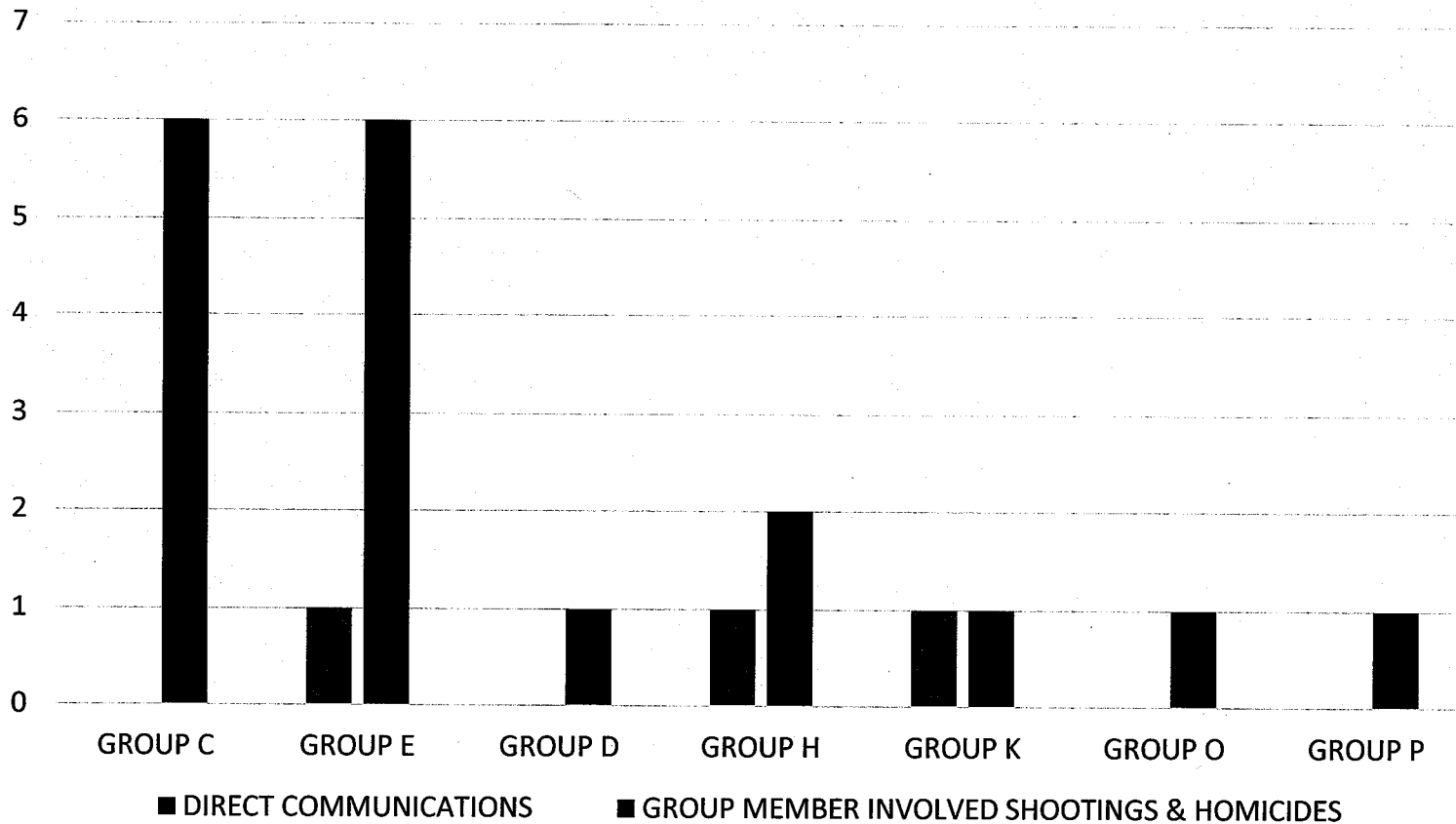

# August-2016 Direct Communications & Group Member Involved Shootings & Homicides

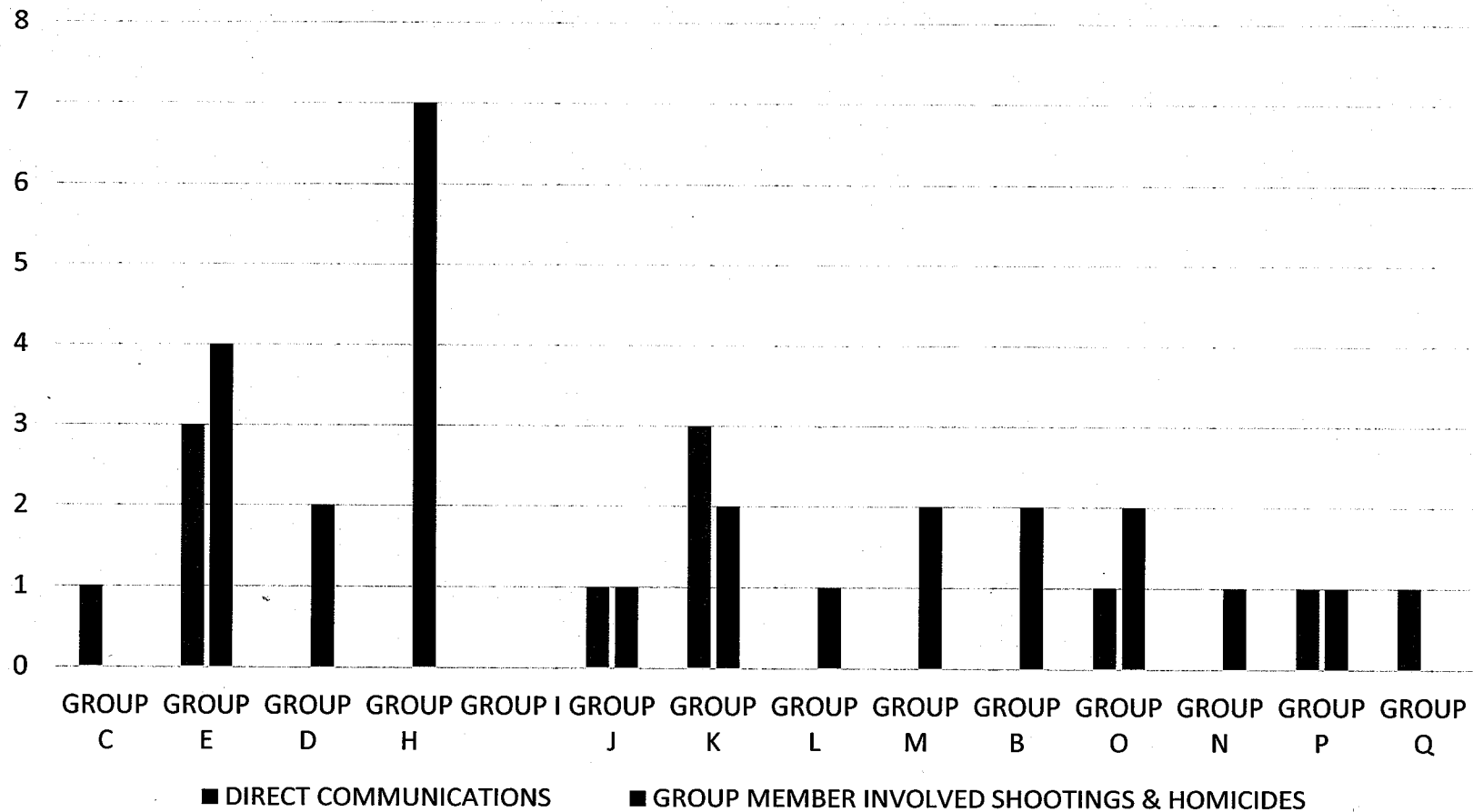

# September-2016 Direct Communications & Group Member Involved Shootings & Homicides

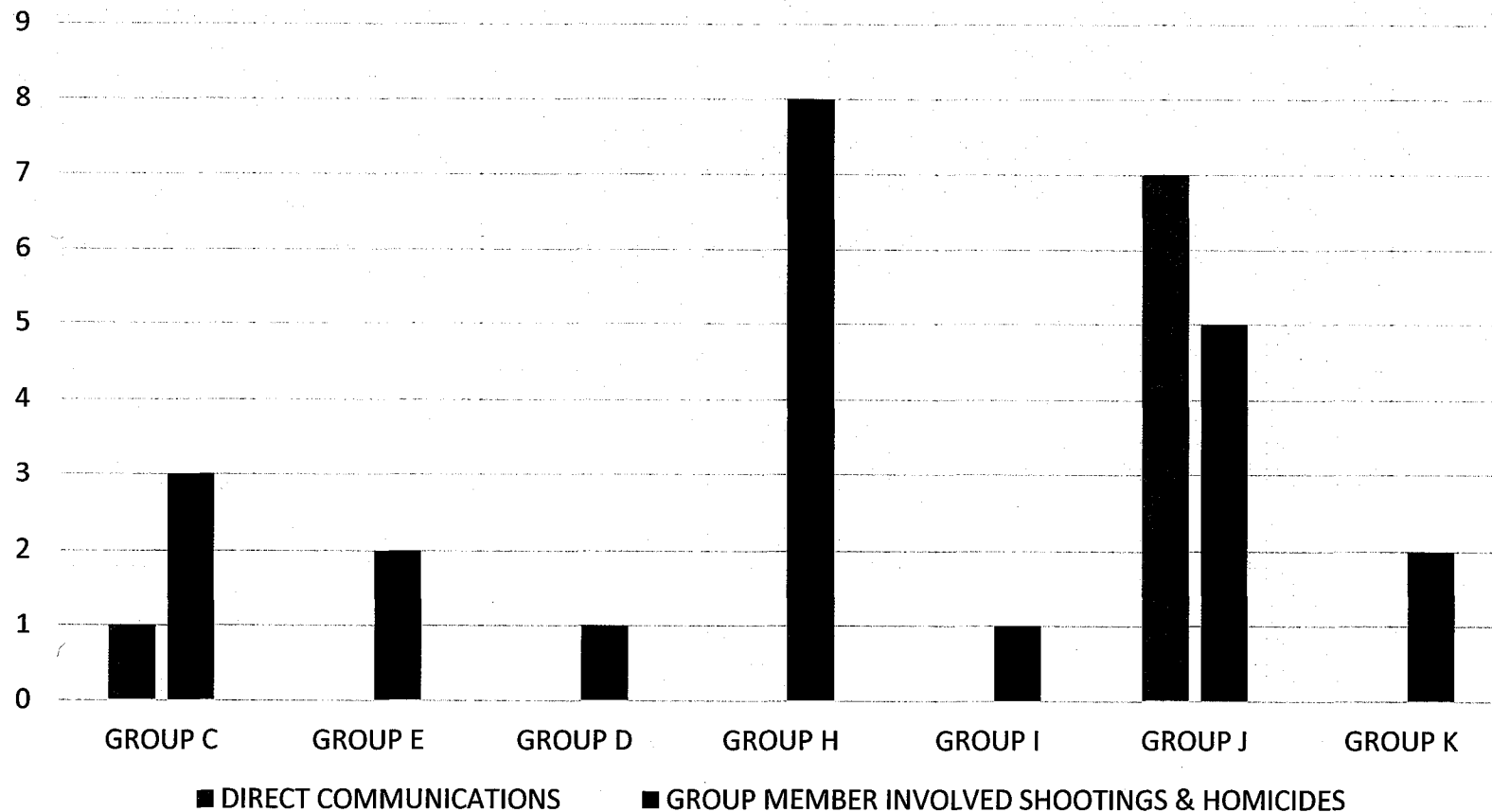



# Ceasefire Police Legitimacy/ Procedural Justice

- Police Legitimacy/Procedural Justice Training completed for all sworn OPD personnel; Training continues with professional staff.
  - OPD partnered with Stanford University and the State Attorney General's Office to develop statewide Principled Policing training.
  - OPD has presented Procedural Justice Training to 15 local agencies and the expanded Principled Policing Course to more than 25 law enforcement executives throughout California.
-

# Adult Case Management (Human Services Department) Update

**Purpose:** Provide overview of support services offered to adults at high risk of violence who are referred through the Ceasefire strategy and other sources.

# Adult Case Management Service Indicators

Referral Source of Active Participants	# of Participants 1.01.16 through 09.30.16	% of Total
Ceasefire - Call-in	46	25%
Ceasefire - Custom Notification	29	16%
Ceasefire - Friend Referral	16	9%
CJ Source (non-CF)*	12	7%
Street Outreach	31	17%
Friend (non-CF)	13	7%
Other (self, agency etc.)	36	20%
<b>Total (goal is 200 annually)</b>	<b>183</b>	
Total % Referred by Ceasefire (directly)		41%

\*CJ Source includes Probation, Parole, Court System, or VOC route

## Participant Risk Factors

Risk Factor	# of Participants 01.01.16 through 09.30.16	% of Participant s
Lives or hangs out in target area	140	77%
Parole Or Probation for a Violent Incident	109	60%
History and/or immediate risk for engagement in gun-involved activity	154	84%
Has been shot and/or seriously injured due to turf/group-related violence	88	48%
Has had a close peer, friend, or family member shot and/or killed due to turf/group-related violence in the last 3 years	180	98%
Interacts regularly with known turfs/groups involved in violent activity	136	74%

# Pilot Evaluation

## NEED FOR PILOT EVALUATION

- New case management contracts began in January 2016
- No Measure Z evaluator until December 2016
- HSD monitors aggregate service statistics (i.e. demographics)
- HSD has restricted access to individual-level participant information – an evaluator is needed to do deeper analysis

## INTERIM PILOT EVALUATION PLAN

- Goal: gain a stronger understanding of how case management services are rolling out and preliminary outcomes
- HSD significantly revised and sped up a grant-funded evaluation
- Conducted file reviews to ensure data quality and use of new standardized assessments and tools
- Pilot will inform program development, data collection and future evaluation

# **Pilot Evaluation Continued**

## **EVALUATION QUESTIONS**

- What are the characteristics of adult case management participants?
- How much contact with law enforcement do they have before/during services?
- What services, supports, and milestones do participants obtain?

# Pilot Evaluation Plan

Activity	Timeline	Status
Renegotiate scope of work with evaluator	August	Complete
Conduct file review to ensure data quality	August	Complete
Meet with OPD regarding data collection plan and develop data-sharing agreement	August-September	Complete
Pull dataset of participants, demographics, referral source, and service dose	August-September	Complete
Collect hard copy baseline participant needs and risk assessments from CBO providers and analyze	September - October	Complete
Survey CBO providers regarding preliminary service/life outcomes and analyze	November - December	In progress
Match service data to OPD data and analyze	November - December	In progress
Complete final report	December - January	To be completed

# Pilot Evaluation Preliminary Findings

## Client Ranking of Employment Needs (n=73\*)

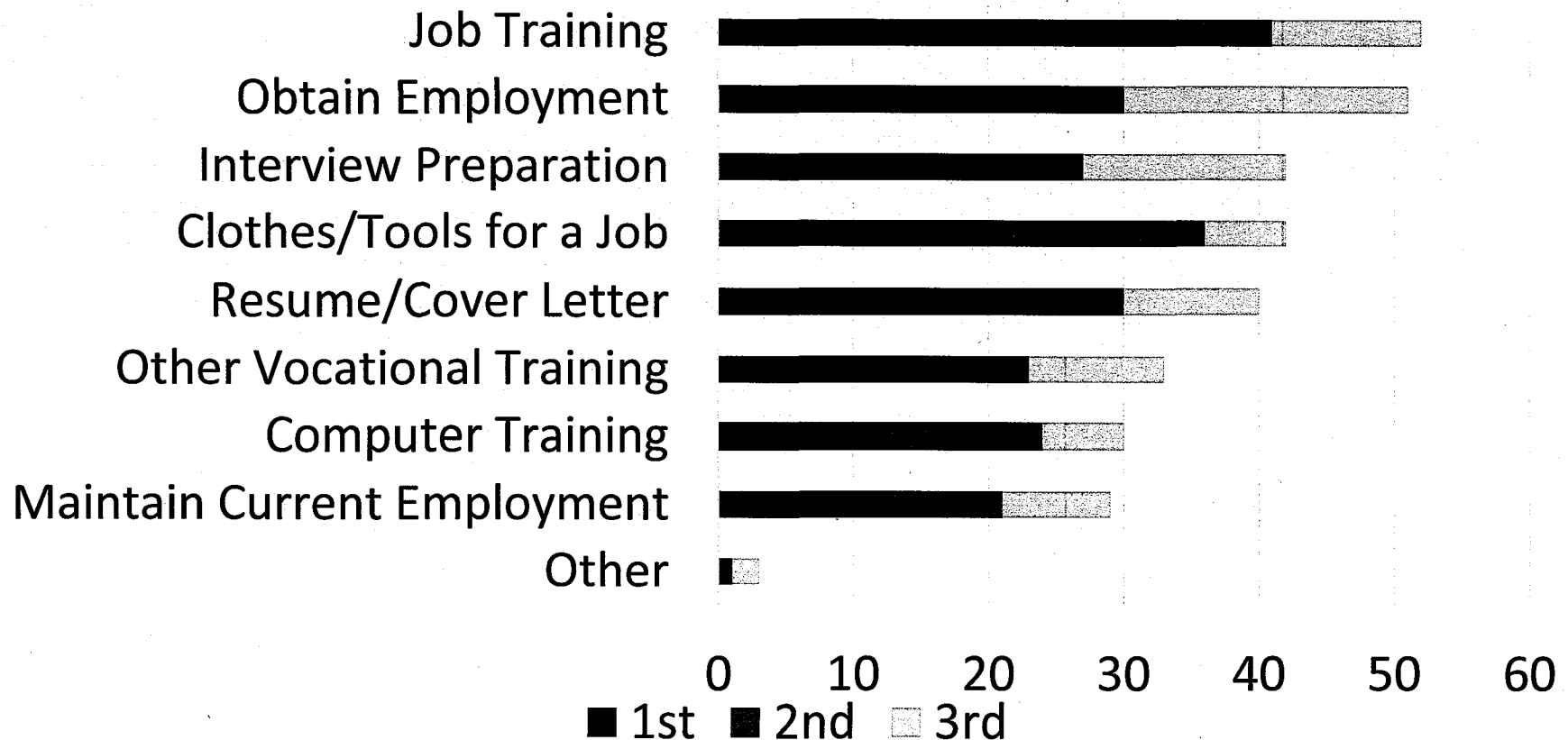



# Pilot Evaluation Preliminary Findings

## Client Ranking of Legal Needs (n=71\*)

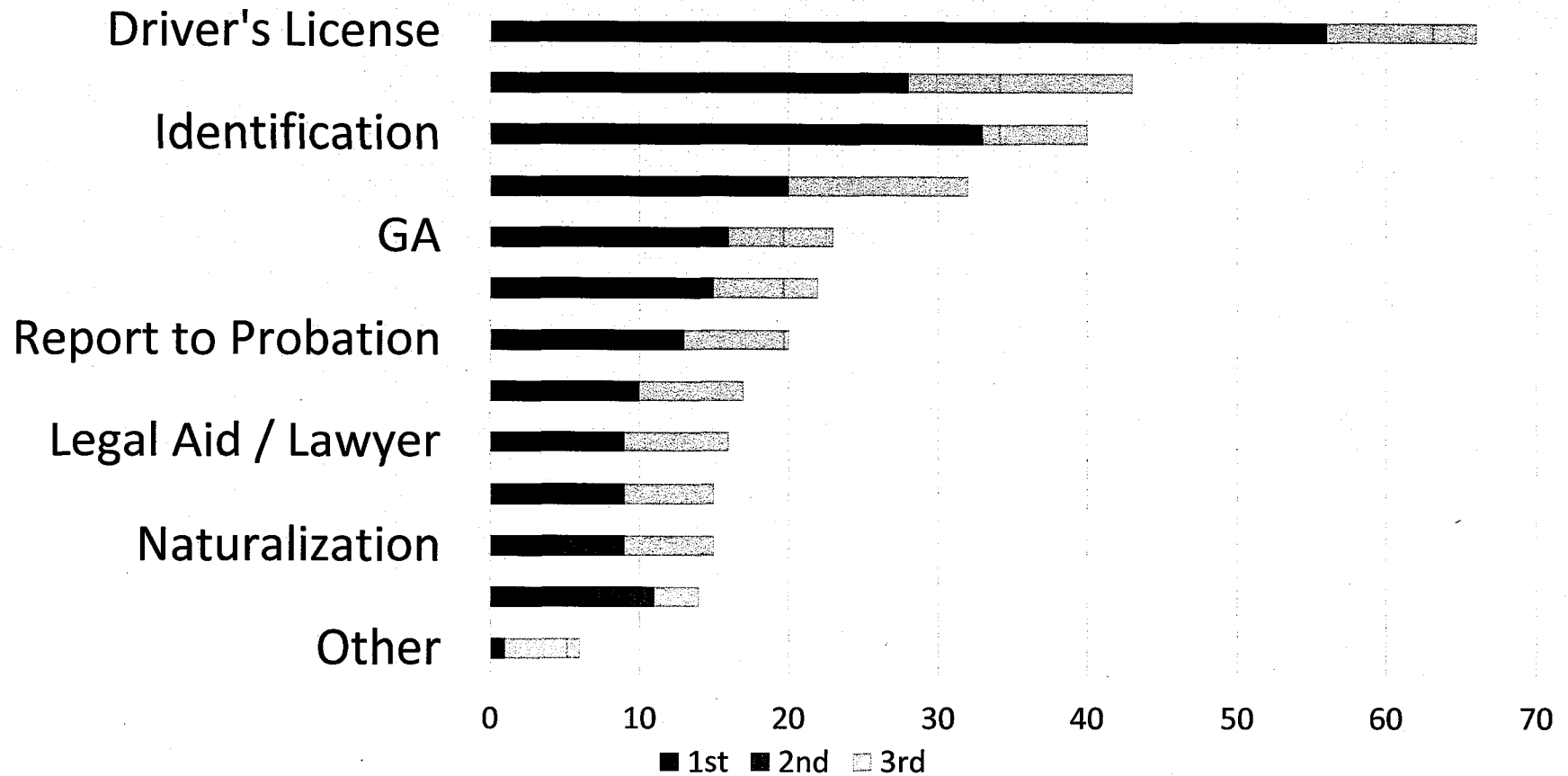

# Pilot Evaluation Preliminary Findings

## Client Ranking of Family Needs (n=70\*)

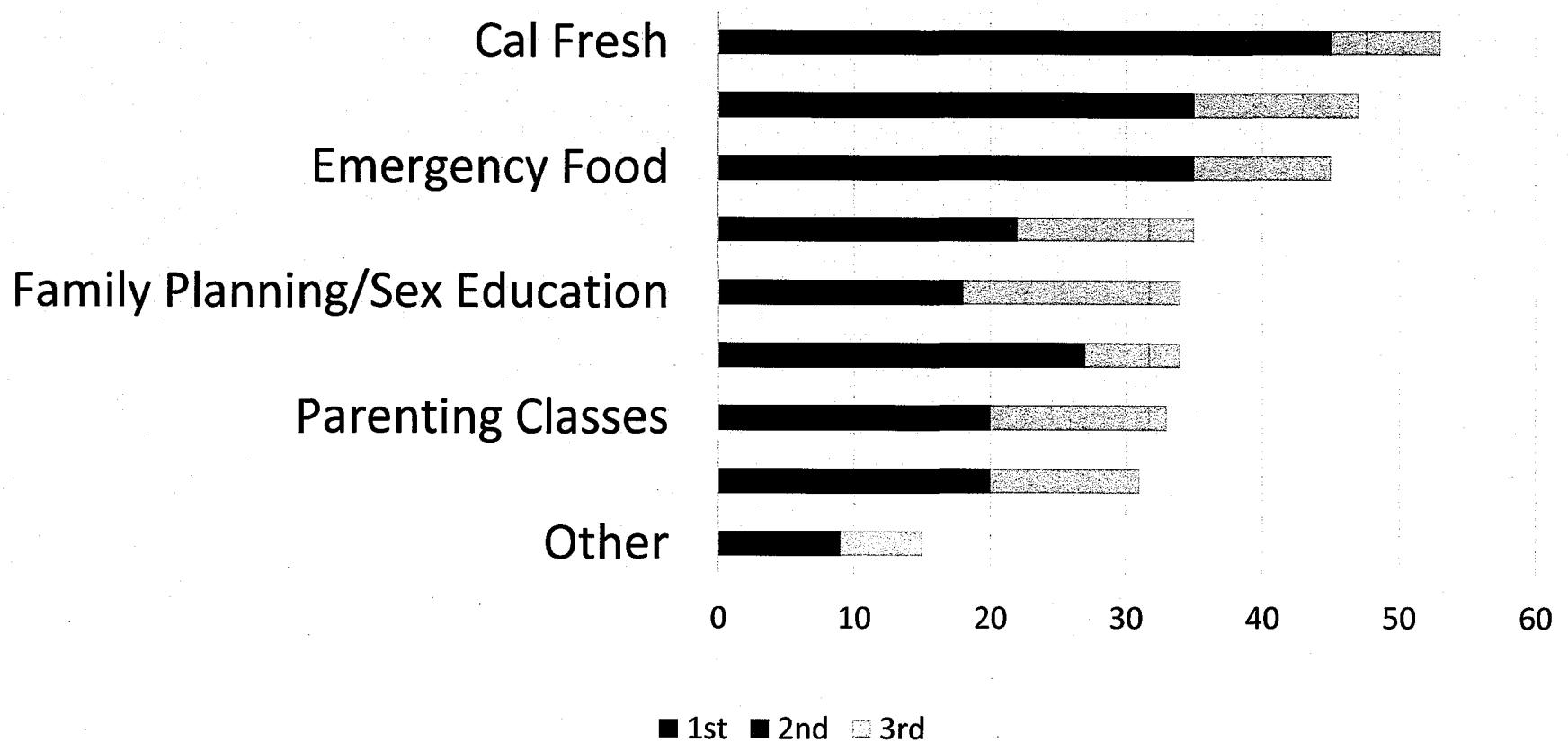

# Special Victims Unit Update

# Human Trafficking Intervention Efforts – Community Partnership

	Jul	Aug	Sep	Third Quarter	Year to Date
Dear John Letters*	17	3	4	24	98
Tip Line Calls	11	7	13	31	82
Nixle Tips	0	0	0	0	1
Community Trainings	1	0	0	1	3

\*Of the 98 Dear John letters sent in 2016, 59 were sent to addresses outside of Oakland, or the registration address was unknown.

\* Through Sep 30, 2016

# Human Trafficking Intervention Efforts

## - Operations

	Jul	Aug	Sep	Third Quarter	Year to Date
Operations Conducted	6	2	4	12	41
Total Arrests	91	37	44	172	513
Adult Females	42	17	38	97	332
Adult Males (Johns)	41	15	5	61	144
Pimps	3	1	1	5	25
Juvenile Rescues	8	2	1	11	41

Of the 144 johns arrested in 2016, 83 live outside of Oakland.