

Recording requested by:

CITY OF OAKLAND

When recorded mail to:

City of Oakland

Public Works Department

Dalziel Admin Building

250 Ogawa Plaza - 4th Floor

Oakland, CA 94612

Attn: Director, DOT

----- space above for Recorder's use only -----

INDENTURE AGREEMENT

Address 6500 San Pablo Avenue

Permit no. ENMJ 21053

Parcel nos. 016-1453-013-03

Authorities Municipal Code Section 12.08.080

Description Above grade enclosed space encroaching into the Public Right-of-Way at 6500 San Pablo Avenue, along 65th Street.

RECITAL

The owner subscribed below of fee simple interest in the property referenced above and described in Exhibit B, attached hereto ("Property"), is hereby granted the revocable permit referenced above allowing the temporary encroachment described above and delineated in Exhibit C, attached hereto, and limiting the use, exercise, and operation of the encroachment with the requirements and restrictions set forth in Exhibit A, attached hereto, and the associated Major Encroachment Permit ("Permit"). The owner ("Permittee") agrees by and between themselves to be bound by the general and special conditions in Exhibit A and to comply with these conditions faithfully and fully at all times. The conditions of this Indenture Agreement and associated Permit shall equally bind all agents, heirs, successors, and assigns of the owner.

ACKNOWLEDGEMENT OF PROPERTY OWNER

(Notarization of signature required)

6500 San Pablo, LLC, a California Limited liability company

Signature _____

Date _____

Print Name _____

Title _____

ATTACHMENTS

Exhibit A - Conditions of encroachment

Exhibit B - Description of privately owned parcel

Exhibit C - Limits of encroachment

Exhibit D - Oakland City Council Resolution XXXXX C.M.S.

Exhibit E - Form of notice to prospective purchasers and/or tenants

CITY OF OAKLAND

a municipal corporation

FRED KELLY

Assistant Director

Department of Transportation

by _____ date _____

ARIEL ESPIRITU SANTO

Assistant Director

Department of Transportation

EXHIBIT A

Conditions for the Encroachments in the Public Right-Of-Way

Address 2327 San Pablo Avenue

Parcel no. 016-1453-013-03

Permittee 6500 San Pablo, LLC

Permit no. ENMJ 21053

1. This Indenture Agreement will be automatically voided should (a) the associated Permit be revoked at any time and for any reason, at the sole discretion of the City Council, expressed by resolution, or (b) the associated Permit be suspended at any time, upon failure of the Permittee to comply fully and continuously with each and all of the general and special conditions set forth herein and in the associated Permit, as may be determined by the City Engineer in his or her sole discretion.
2. Upon revocation of the Permit, the Permittee shall immediately, completely, and permanently remove the Encroachments from the public right-of-way and restore the public right-of-way to its original conditions existing before the construction or installation of the encroachment, to the satisfaction of the City Engineer and all at the sole expense of the Permittee.
3. The Permittee does hereby disclaim any right, title, or interest in or to any portion of the public right-of-way, including the sidewalk and street, and agree that the use and occupancy by the Permittee of the public right-of-way is temporary and does not constitute an abandonment, whether expressed or implied, by the City of Oakland of any of its rights associated with the statutory and customary purpose and use of and operations in the public right-of-way.
4. The Permittee agrees to indemnify and save harmless the City of Oakland, its officers, agents, employees, and volunteers, and each of them, from any suits, claims, or actions brought by any person or persons, corporations, or other entities on account of (a) any bodily injury, disease, or illness, including death, damage to property, real or personal, or damages of any nature, however caused, and regardless of responsibility for negligence, arising in any manner out of the construction or installation of a private improvement itself or resulting from the Permittee's failure to maintain, repair, remove and/or reconstruct the private improvement, or (b) any title, ownership or authority issues arising from the existence of the Encroachments in the public right of way.
5. The Permittee shall maintain fully, in force and effect at all times that the Encroachments occupy the public right-of-way good and sufficient public liability insurance in a face amount not less than \$300,000.00 for each occurrence, and property damage insurance in a face amount not less than \$50,000.00 for each occurrence, both including contractual liability, insuring the City of Oakland, its officers, agents, employees, and volunteers against any and all claims arising out of the existence of the encroachment in the public right-of-way, as respects liabilities assume under this Permit, and that a certificate of such insurance and subsequent notices of the renewal thereof, shall be filed with the City Engineer of the City of Oakland, and that such certificate shall state that the insurance coverage shall not be canceled or be permitted to lapse without thirty calendar (30) days written notice to the City Engineer. The Permittee also agree that the City of Oakland may review the type and amount of insurance required of the Permittee annually and may require the Permittee to increase the amount of and/or change the type of insurance coverage required.
6. The Permittee shall be solely and fully liable and responsible for the repair, replacement, removal, reconstruction, and maintenance of any portion or all of the private improvements constructed or installed in the public right-of-way, whether by the cause, neglect, or negligence of the Permittee or others and for the associated costs and expenses necessary to restore or remove the encroachment to the satisfaction of the City Engineer and shall not allow the Encroachments to become a blight or a menace or a hazard to the health and safety of the general public.
7. The Permittee acknowledges and agrees that the Encroachments are out of the ordinary and do not

comply with City of Oakland standard installations. The Permittee further acknowledges and agrees that the City of Oakland and public utility agencies will periodically conduct work in the public right-of-way, including excavation, trenching, and relocation of its facilities, all of which may damage the encroachment. Permittee further acknowledges and agrees that the City and public utility agencies take no responsibility for repair or replacement of the Encroachments, which may be damaged by the City or its contractors or public utility agencies or their contractors. Permittee further acknowledge and agree that upon notification by and to the satisfaction of the City Engineer, Permittee shall immediately repair, replace, or remove, at the sole expense of the Permittee, all damages to the encroachment that are directly or indirectly attributable to work by the City or its contractors or public utility agencies or their contractors.

8. Permittee shall remain liable for and shall immediately reimburse the City of Oakland for all costs, fee assessments, penalties, and accruing interest associated with the City's notification and subsequent abatement action for required maintenance, repairs, or removal, whether in whole or in part, of the encroachment or of damaged City infrastructure made necessary by the failure, whether direct or indirect, of the Permittees to monitor the encroachment effectively and accomplish preventative, remedial, or restorative work expeditiously. The City reserves the unqualified right to collect all monies unpaid through any combination of available statutory remedies, including recordation of Prospective Liens and Priority Liens/ Special Assessments with the Alameda County Recorder, inclusion of non-reimbursed amounts by the Alameda County Assessor with the annual assessment of the general levy, and awards of judgments by a court of competent jurisdiction.
9. The Permittee shall provide written notice, in the form attached hereto as **Exhibit E**, to all prospective purchasers and/or tenants of any enclosed habitable space subject to this Encroachment Permit, that the City may revoke or suspend this Permit and require the removal of such encroachments (the "Notice").
10. The Permittee shall file this Indenture Agreement and the Notice to prospective purchasers and/or tenants with the Alameda County Recorder for recordation as encumbrances of the property and its title.
11. That said Permittee acknowledges that the City makes no representations or warranties as to the conditions beneath said encroachment. By accepting this revocable Permit, Permittee agrees that it will use the encroachment area at its own risk, is responsible for the proper coordination of its activities with all other Permittee, underground utilities, contractors, or workmen operating, within the encroachment area and for the safety of itself and any of its personnel in connection with its entry under this revocable Permit.
12. That said Permittee acknowledges that the City is unaware of the existence of any hazardous substances beneath the encroachment area, and Permittee hereby waives and fully releases and forever discharges the City and its officers, directors, employees, agents, servants, representatives, assigns and successors from any and all claims, demands, liabilities, damages, actions, causes of action, penalties, fines, liens, judgments, costs, or expenses whatsoever (including, without limitation, attorneys' fees and costs), whether direct or indirect, known or unknown, foreseen or unforeseen, that may arise out of or in any way connected with the physical condition or required remediation of the excavation area of any law or regulation applicable thereto, including, without limitation, the Comprehensive Environmental Response, Compensation and Liability Act of 1980, as amended (42 U.S.C. Sections 9601 et seq.), the Resource Conservation and Recovery Act of 1976 (42 U.S.C. Section 466 et seq.), the Safe Drinking Water Act (14 U.S.C. Sections 1401, 1450), the Hazardous Waste Control Law (California Health and Safety Code Sections 25100 et seq.), the Porter-Cologne Water Quality Control Act (California Health and Safety Code Section 13000 et seq.), the Hazardous Substance Account Act (California Health and Safety Code Sections 253000 et seq.), and the Safe Drinking Water and Toxic Enforcement Act (California Health and Safety Code Section 25249.5 et seq.).
13. That said Permittee further acknowledges that it understands and agrees that it hereby expressly waives all rights and benefits which it now has or in the future may have, under and by virtue of the terms of California Civil Code Section 1542, which reads as follows: "A GENERAL RELEASE DOES NOT EXTEND TO

CLAIMS WHICH THE CREDITOR DOES NOT KNOW OR SUSPECT TO EXIST IN HIS FAVOR AT THE TIME OF EXECUTING THE RELEASE, WHICH IF KNOWN BY HIM MUST HAVE MATERIALLY AFFECTED HIS SETTLEMENT WITH THE DEBTOR."

14. That said Permittee recognizes that by waiving the provisions of this section, Permittee will not be able to make any claims for damages that may exist, and to which, if known, would materially affect its decision to agree to these encroachment terms and conditions, regardless of whether Permittee's lack of knowledge is the result of ignorance, oversight, error, negligence, or any other cause.
15. That said Permittee, by the acceptance of this revocable Permit, agrees and promises:
 - (a) To indemnify, defend, and hold harmless the City of Oakland, its officers, agents, and employees, to the maximum extent permitted by law, from any and all claims, demands, liabilities damages, actions, causes of action, penalties, fines, liens, judgments, costs, or expenses whatsoever (including, without limitation, attorneys' fees and costs; collectively referred to as "claims", whether direct or indirect, known or unknown, foreseen or unforeseen, to the extent that such claims were either (1) caused by the Permittee, its agents, employees, contractors or representatives, or, (2) in the case of environmental contamination, the claim is a result of environmental contamination that emanates or emanated from the 6500 San Pablo Avenue, Oakland, California site, or was otherwise caused by the Permittee, its agents, employees, contractors or representatives.
 - (b) That, if any contamination is discovered below or in the immediate vicinity of the encroachment, and the contaminants found are of the type used, housed, stored, processed or sold on or from 6500 San Pablo Avenue, Oakland, California site, such shall amount to a rebuttable presumption that the contamination below, or in the immediate vicinity of, the encroachment was caused by the Permittee, its agents, employees, contractors or representatives.
 - (c) That said Permittee shall comply with all applicable federal, state, county and local laws, rules, and regulations governing the installation, maintenance, operation and abatement of the encroachment.
16. That this Indenture Agreement and associated Permit shall take effect when all the conditions hereinabove set forth shall have been complied with to the satisfaction of the City Engineer.
17. That this Indenture Agreement alone does not allow work to be done which requires permitting and/or inspection. The Permittee must obtain any and all required permits before beginning work.
18. The City, at its sole discretion and at future date not yet determined, may impose additional and continuing fees for use and occupancy of the public right-of-way.
19. Additional or continuing fees will apply in accordance with the City's Municipal Code, City standards, future plans for the right of way, and City practices to regulate the right of way for the public interest.
20. The rights and obligations of this Indenture Agreement shall be binding upon the Permittee, all successive owners and assigns thereof, and shall be automatically assigned to and assumed by any and all successive persons or entities with a fee interest in all or any portion of the Property.

EXHIBIT B

Description of the Private Property Abutting the Encroachment

Address 6500 San Pablo Avenue

Parcel no. 016-1453-013-03

Deed no. 2018-091660

Recorded May 08, 2018

LEGAL DESCRIPTION

The land referred to is situated in the County of Alameda, City of Oakland, State of California, and is described as follows:

Being a portion of Lot 5 as shown on that certain Map entitled, Map of the Rock Island Tract Oakland Township, filed August 29, 1887, in Book 9 of Maps, at Page 3 in the Office of the County Recorder of the County of Alameda, more particularly described as follows:

Beginning at the Southwest corner of said Lot 5; thence from said point of beginning, along the Northerly Line of 55th Street (formerly Dalton Street), 61 feet wide, as said Street is shown on said Map, North 75° 22' 07" East 91.26 feet; thence leaving said Northerly Line of 65th Street, North 14° 37' 53" West 44.07 feet to a point on the Northerly Line of said Lot 5 distant thereon 90.27 feet from the Northwest corner of said Lot 5; thence along last said Northerly Line, South 75° 22' 27" West 90.27 feet to the Northwest corner of said Lot 5; thence along the Westerly Line of said Lot 5, South 13° 21' 00" East 44.08 feet to the point of beginning, and as shown in Certification for Parcel Map Waiver recorded on April 10, 2018 in Recorder's Serial Number 2018071176.

APN: 016-1453-013-3

EXHIBIT B (CONTINUED)

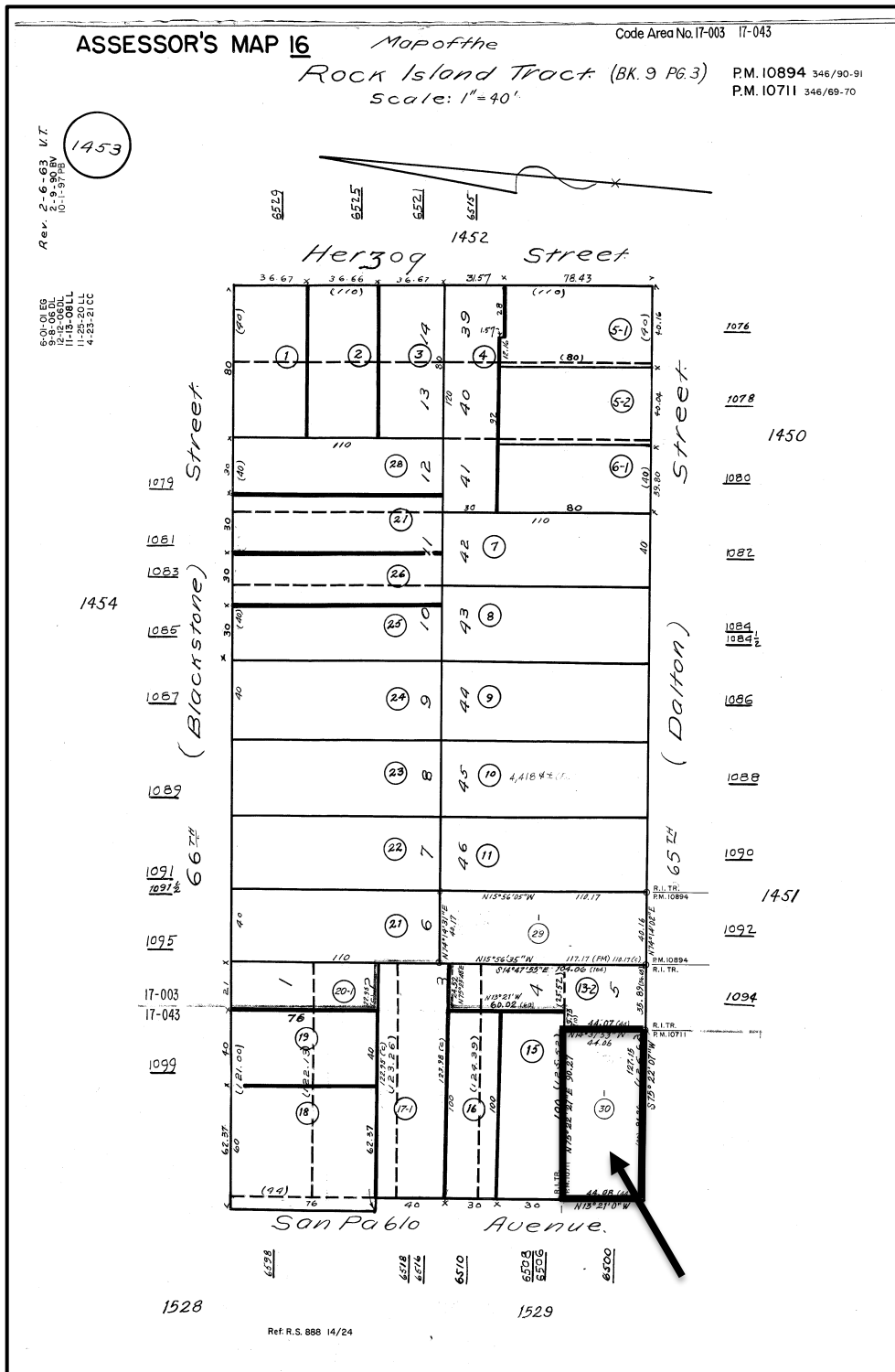

A more legible copy is available at the Office of the Director, DOT, City of Oakland, 250 Frank H. Ogawa Plaza, 4th floor.

EXHIBIT C

Limits of the Encroachment in the Public Right-Of-Way

Address 6500 San Pablo Avenue

Parcel no. 016-1453-013-03

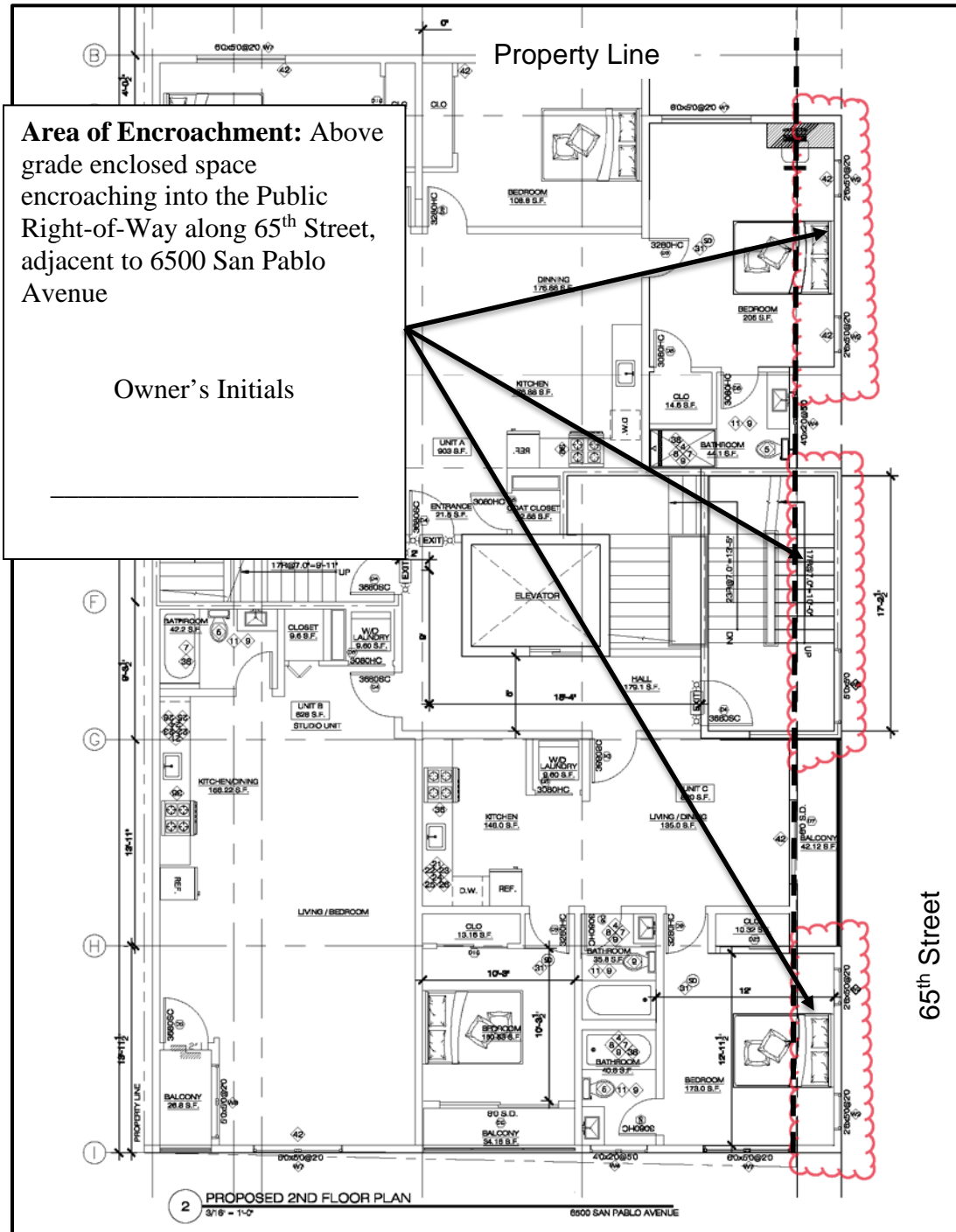

A more legible copy is available at the Office of the Director, DOT, City of Oakland, 250 Frank H. Ogawa Plaza, 4th floor.

EXHIBIT C (CONTINUED)

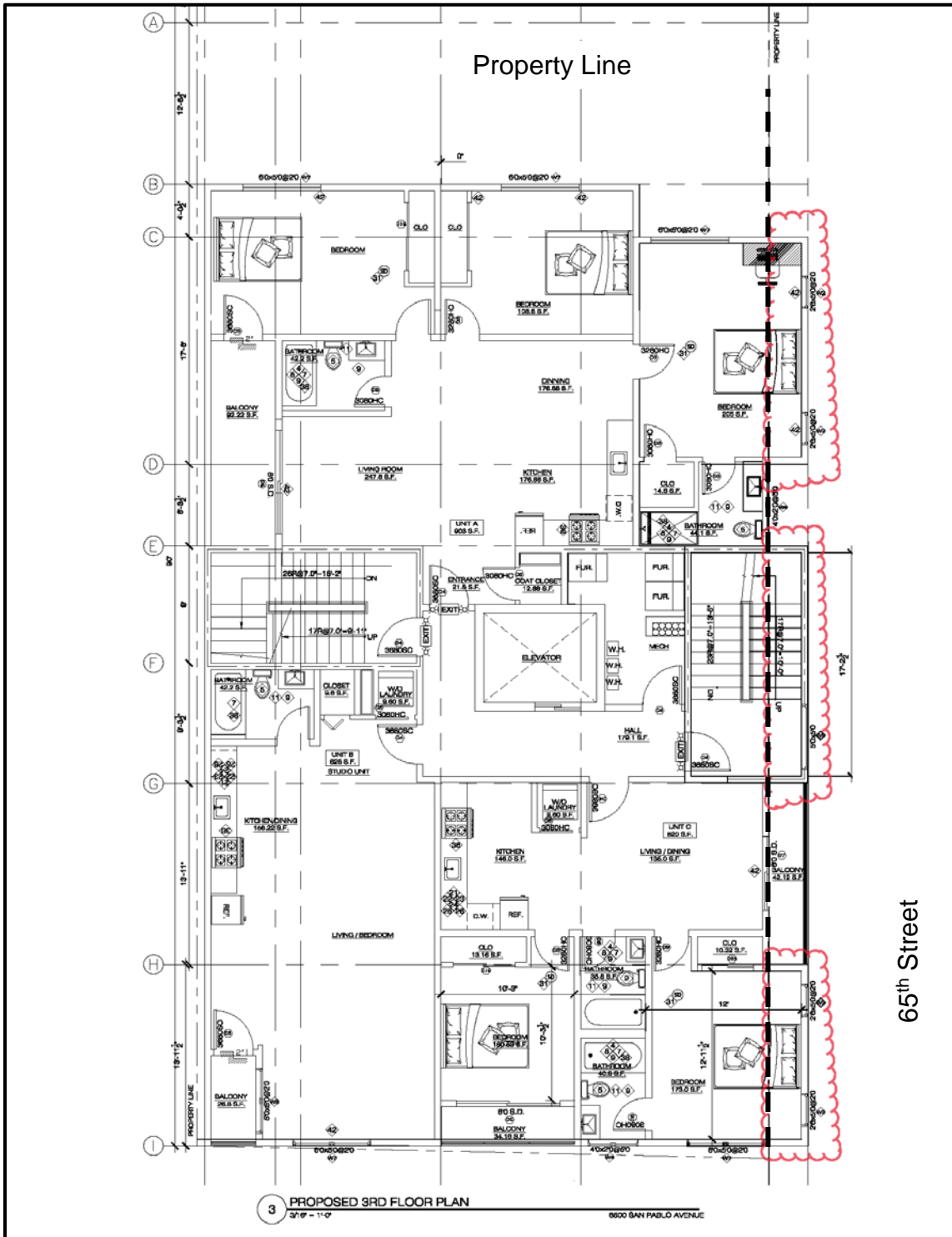

A more legible copy is available at the Office of the Director, DOT, City of Oakland, 250 Frank H. Ogawa Plaza, 4th floor.

EXHIBIT C (CONTINUED)

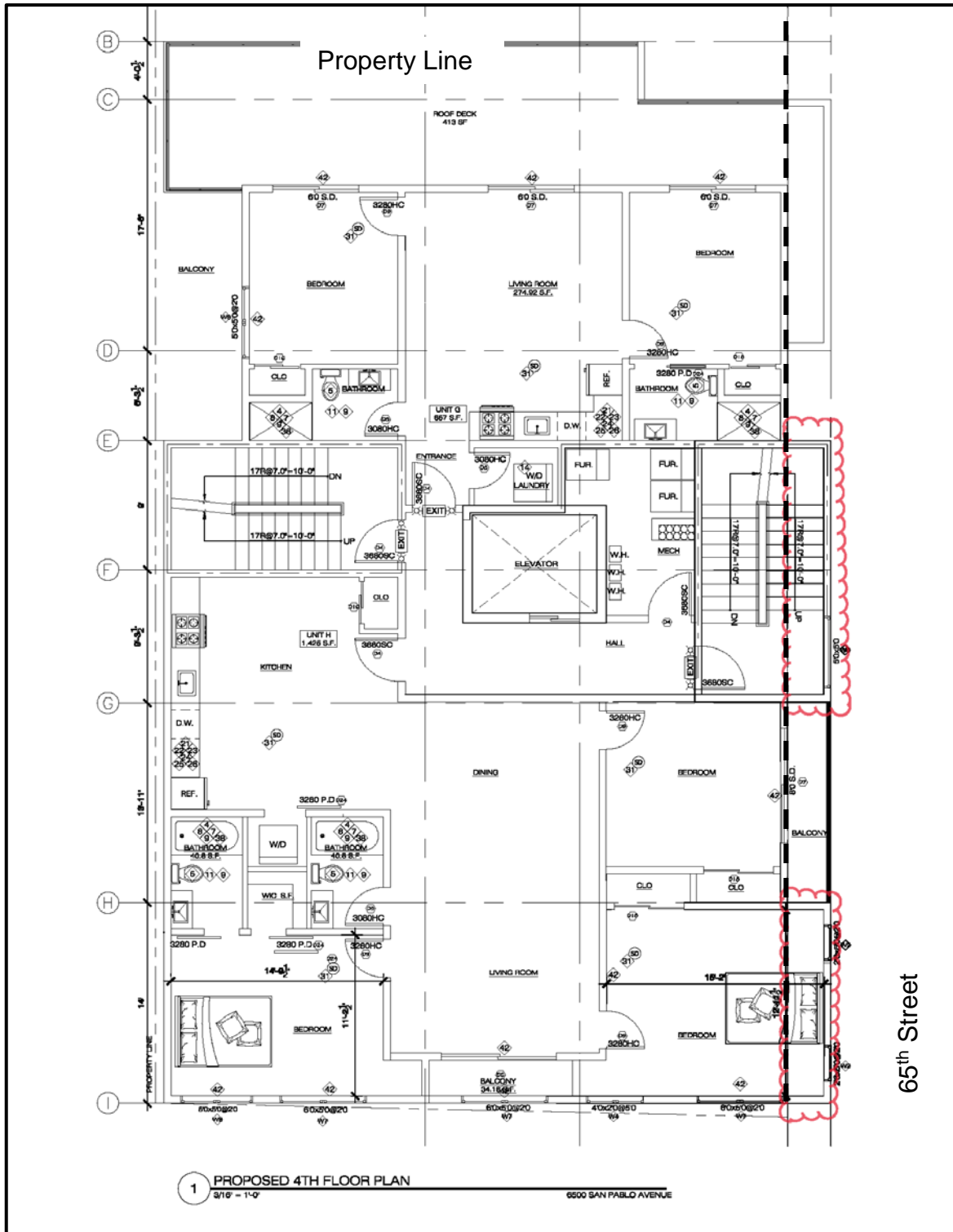

A more legible copy is available at the Office of the Director, DOT, City of Oakland, 250 Frank H. Ogawa Plaza, 4th floor.

EXHIBIT C (CONTINUED)

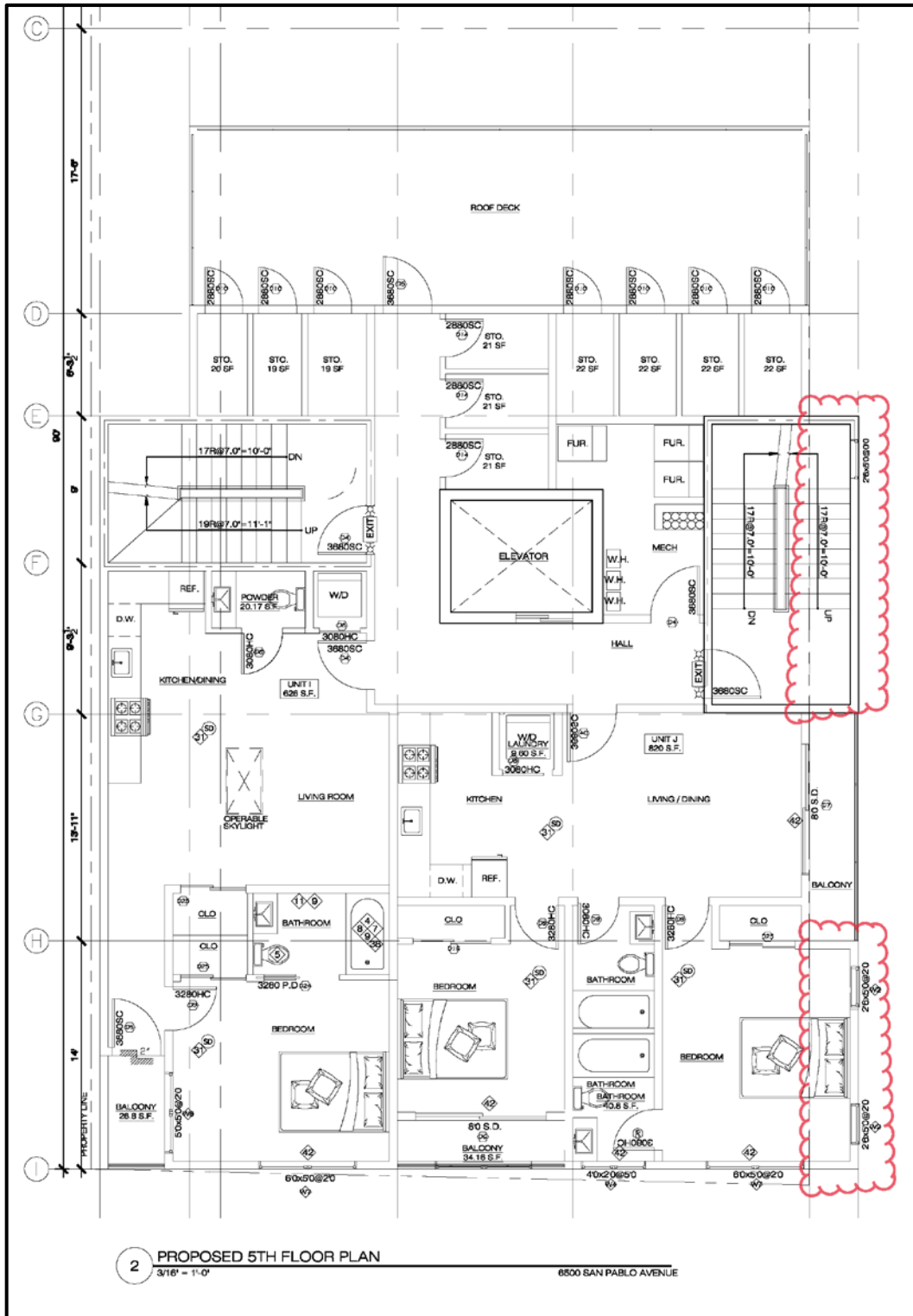

A more legible copy is available at the Office of the Director, DOT, City of Oakland, 250 Frank H. Ogawa Plaza, 4th floor.

EXHIBIT C (CONTINUED)

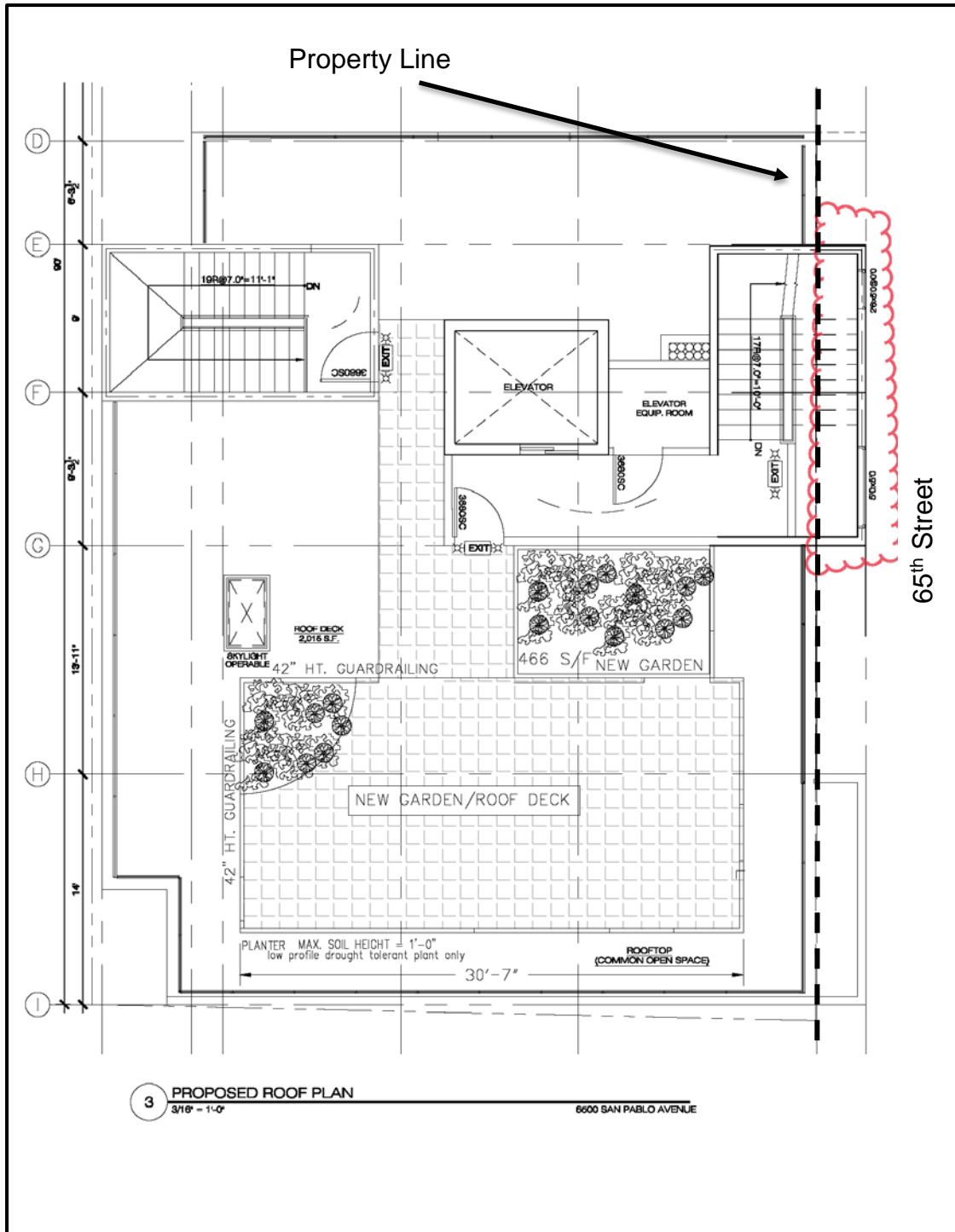

A more legible copy is available at the Office of the Director, DOT, City of Oakland, 250 Frank H. Ogawa Plaza, 4th floor.

EXHIBIT C (CONTINUED)

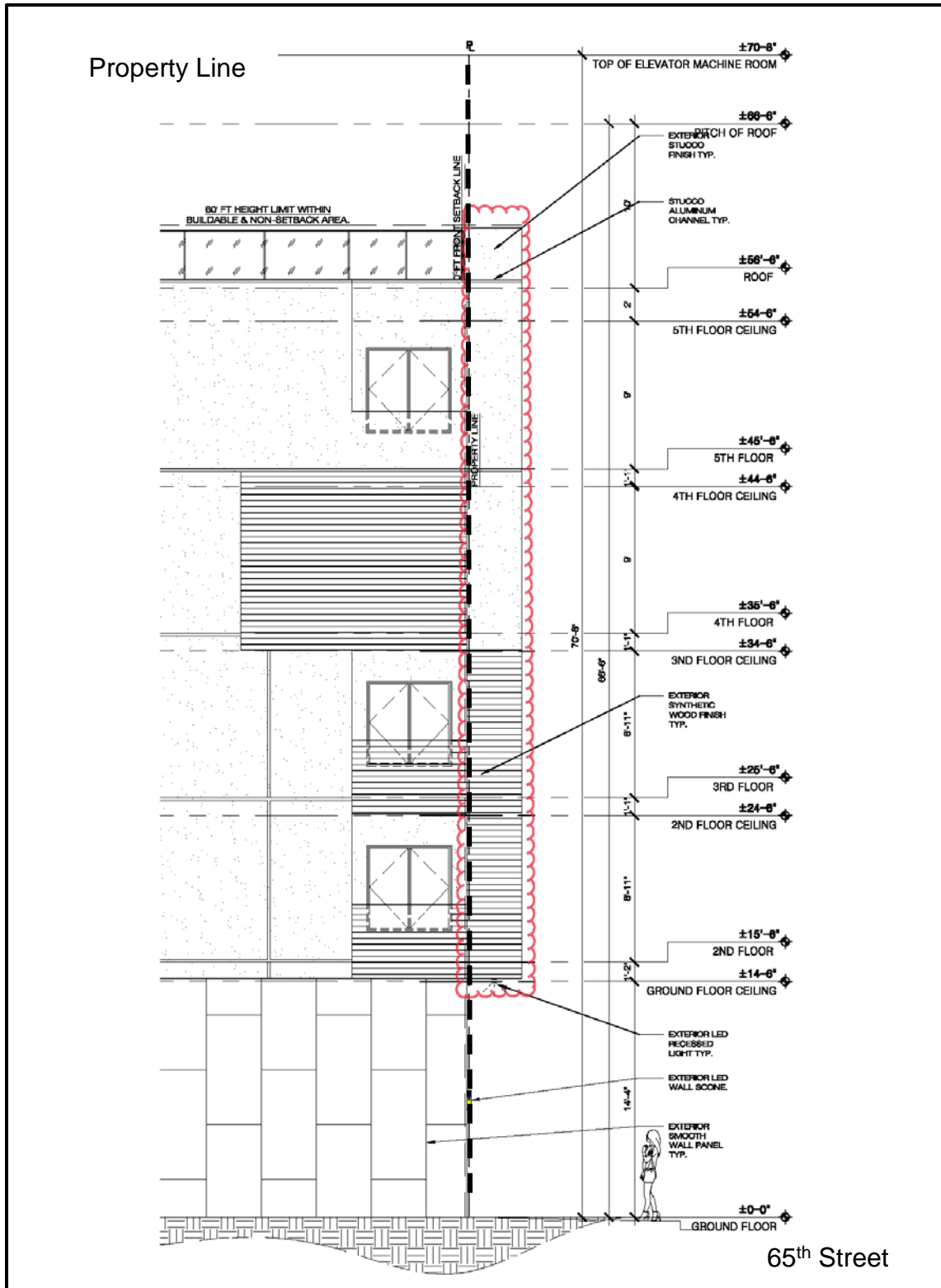

A more legible copy is available at the Office of the Director, DOT, City of Oakland, 250 Frank H. Ogawa Plaza, 4th floor.

EXHIBIT D

Oakland City Council Resolution XXXXX C.M.S. (page 1 reference)

EXHIBIT E:

FORM OF NOTICE TO PROSPECTIVE PURCHASERS AND/OR TENANTS OF ENCLOSED HABITABLE SPACE IN RIGHT-OF-WAY AT 6500 SAN PABLO AVENUE

Recording requested by:

CITY OF OAKLAND

When recorded mail to:

City of Oakland
Public Works Department
Dalziel Admin Building
250 Ogawa Plaza - 4th Floor
Oakland, CA 94612
Attn: Director, DOT

----- space above for Recorder's use only -----

Address 6500 San Pablo Avenue

Permit no. ENMJ 21053

Parcel no. 016-1453-013-03

Authorities Municipal Code Section 12.08.080

Description Three outward swinging doors and portions of a building at 2327 San Pablo Avenue encroaching into the Public Right-of-Way on San Pablo Avenue.

This property is subject to a conditional and revocable Major Encroachment Permit No. ENMJ21053 for approximately 545 square feet of enclosed space in the public right-of-way ("Encroachment Property"), authorized by City Council Resolution C.M.S. XXXXX on DATE, and effective upon recordation of the accompanying Indenture Agreement between the City of Oakland and 6500 San Pablo, LLC ("Permittee") and satisfaction of all conditions therein.

The conditional and revocable Major Encroachment Permit and accompanying Indenture Agreement are binding on the Permittee, successive owners and assigns thereof, and on all successive persons or entities with a fee interest in all or any portion of the Encroachment Property. The conditions and requirements of said Major Encroachment Permit and accompanying Indenture Agreement are recorded with the Alameda County Recorder as encumbrances of the Encroachment Property and its title.

Prospective purchasers and tenants are hereby given notice that the City may revoke this Major Encroachment Permit and require removal of said Encroachments upon the terms and conditions set forth in the Indenture Agreement.