

Police Department Quarterly Crime Report

Fourth Quarter
01 January 2021 to 31 December 2021

Presentation to the
Public Safety Committee
April 12, 2022



Police Areas and Community Policing Beats

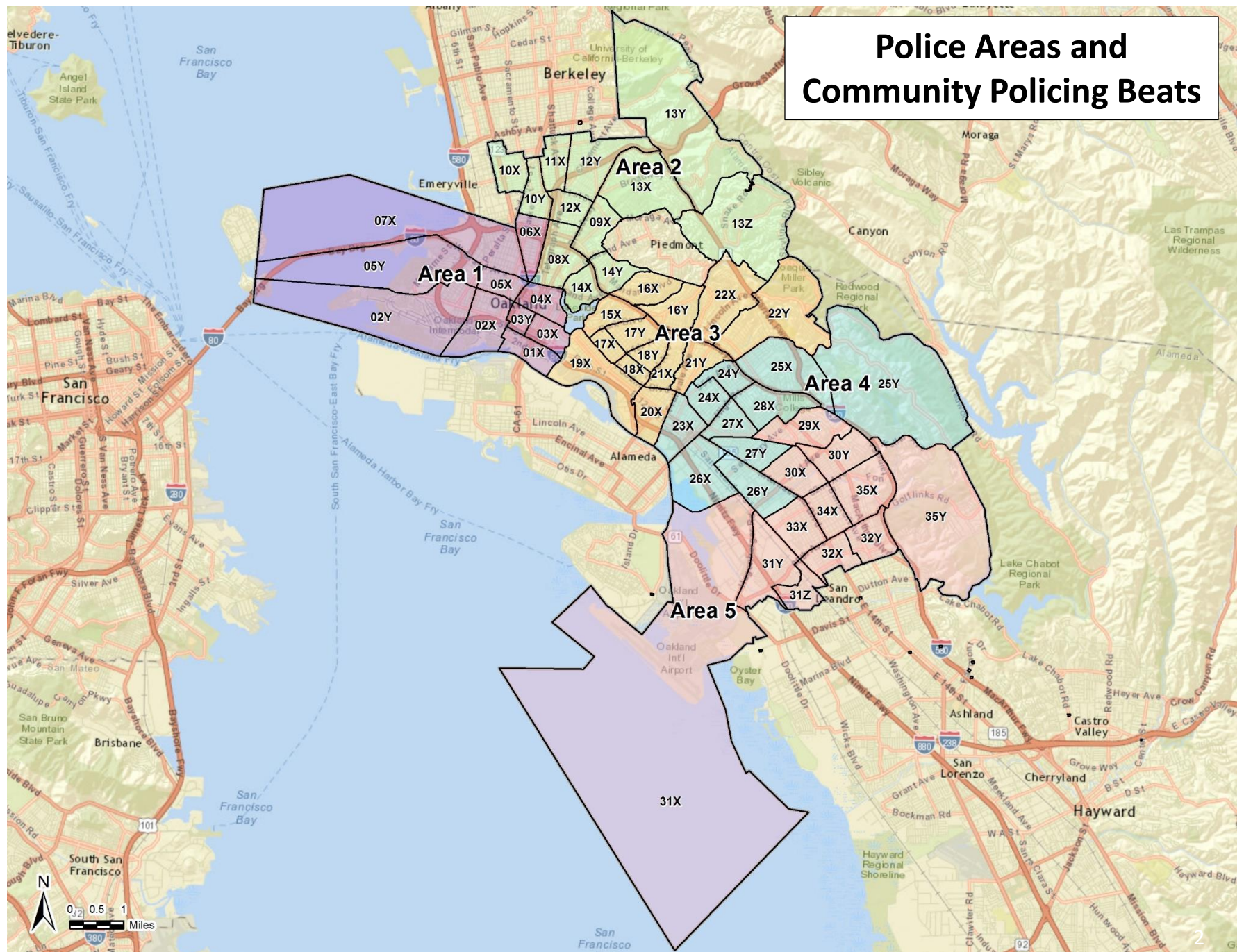

Citywide Crime Stats – Year-to-Date Comparison

Part 1 Crimes <i>All totals include attempts except homicides</i>	01-01-2020 through 12-31-2020	01-01-2021 through 12-31-2021	Year-to-Date % Change 2020 vs. 2021	3-Year Year-to-Date Average	YTD 2021 vs. 3-Year YTD Average
Homicide - 187(a)	102	124	22%	100	24%
• Homicide - all other *	7	10	43%	7	50%
Aggravated Assault	3,315	3,559	7%	3,206	11%
• With Firearm	499	599	20%	462	30%
Rape	217	158	-27%	193	-18%
Robbery	2,417	2,693	11%	2,641	2%
Burglary Total	8,689	10,197	17%	11,291	-10%
• Auto	6,221	8,179	31%	8,921	-8%
• Residential	1,247	1,055	-15%	1,370	-23%
• Commercial	958	670	-30%	750	-11%
• Other/Unknown	263	293	11%	249	18%
Motor Vehicle Theft	8,722	9,010	3%	8,071	12%
Larceny	5,974	6,186	4%	6,643	-7%
Arson	193	170	-12%	172	-1%
Total Part 1 Crimes	29,636	32,107	8%	32,324	-1%

This report is hierarchy based. Crime totals reflect one offense (the most severe) per incident.

These statistics are drawn from the Oakland Police Dept. database. They are unaudited and not used to figure the crime numbers reported to the FBI's Uniform Crime Reporting (UCR) program. This report is run by the date the crimes occurred. Statistics can be affected by late reporting, the geocoding process, or the reclassification or unfounding of crimes. Because crime reporting and data entry can run behind, all crimes may not be recorded.

PNC = Percentage not calculated — [Percentage cannot be calculated.](#)

* Justified, accidental, foetal, or manslaughter by negligence. Traffic collision fatalities are not included in this report.

Homicides sourced from the Crime Analysis Section homicide log. All other data sourced via Coplink Analytics.

Citywide Crime Stats – Crime by Area

Part 1 Crimes <i>All totals include attempts except homicides</i>	Area 1 01 Jan to 31 Dec	Area 2 01 Jan to 31 Dec	Area 3 01 Jan to 31 Dec	Area 4 01 Jan to 31 Dec	Area 5 01 Jan to 31 Dec
Homicide - 187(a)	16	11	27	27	43
• Homicide - all other *	1	1	2	2	4
Aggravated Assault	606	314	624	751	1,194
• With Firearm	84	47	128	132	192
Rape	40	24	28	23	28
Robbery	361	308	821	595	557
Burglary Total	3,307	2,782	1,302	611	1,429
• Auto	2,882	2,187	876	334	1,174
• Residential	173	364	229	141	128
• Commercial	167	168	147	96	83
• Other/Unknown	85	63	50	40	44
Motor Vehicle Theft	1,195	1,426	1,842	1,994	2,423
Larceny	1,254	1,446	1,262	874	1,113
Arson	30	20	31	33	56
Total Part 1 Crimes	6,810	6,332	5,939	4,910	6,847

This report is hierarchy based. Crime totals reflect one offense (the most severe) per incident.

These statistics are drawn from the Oakland Police Dept. database. They are unaudited and not used to figure the crime numbers reported to the FBI's Uniform Crime Reporting (UCR) program. This report is run by the date the crimes occurred. Statistics can be affected by late reporting, the geocoding process, or the reclassification or unfounding of crimes. Because crime reporting and data entry can run behind, all crimes may not be recorded.

PNC = Percentage not calculated — [Percentage cannot be calculated.](#)

* Justified, accidental, foetal, or manslaughter by negligence. Traffic collision fatalities are not included in this report.

Homicides sourced from the Crime Analysis Section homicide log. All other data sourced via Coplink Analytics.

Citywide Homicides – All Investigated Incidents

01 January to 31 December

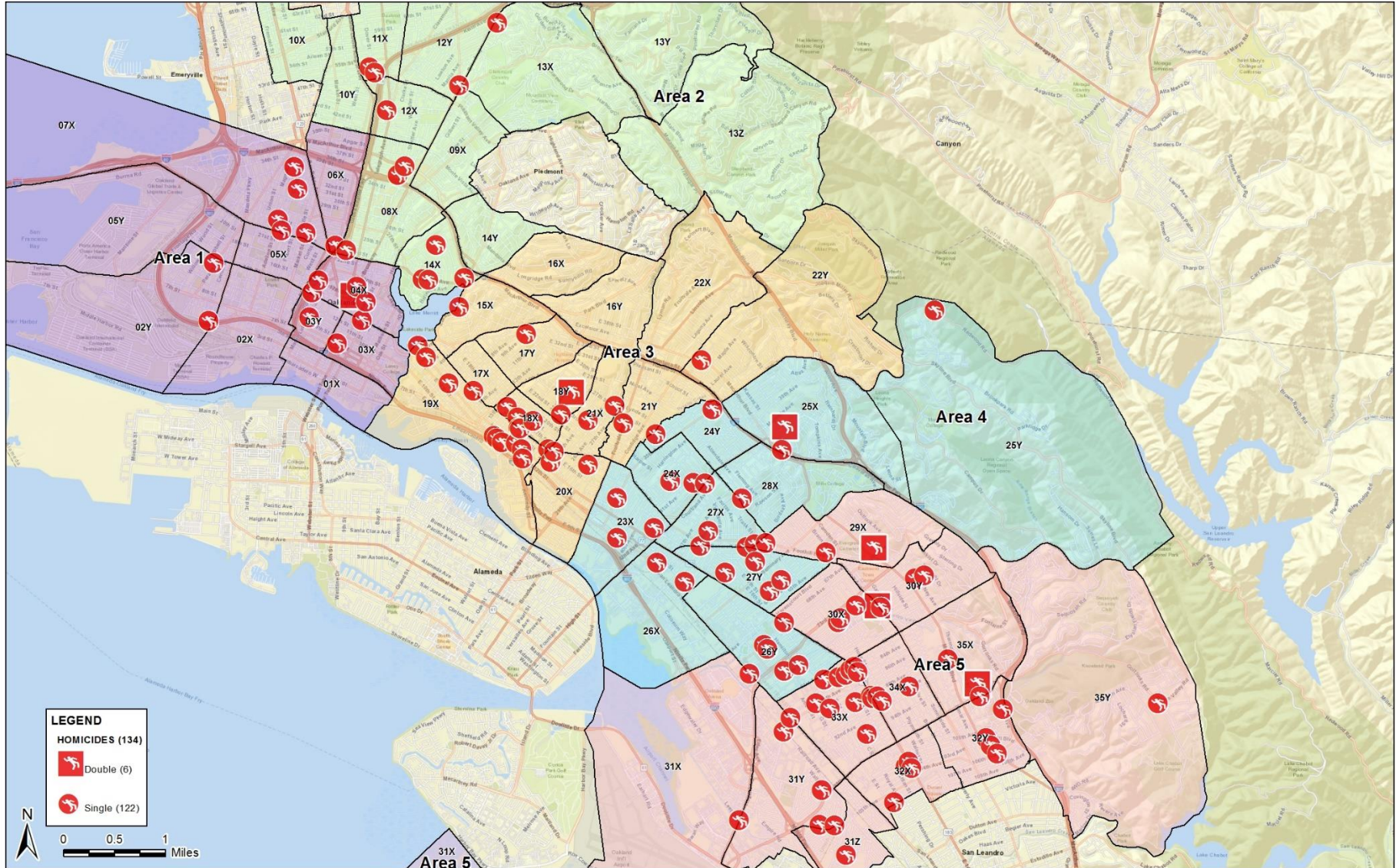

Citywide Trend Graphs – Year-to-Date

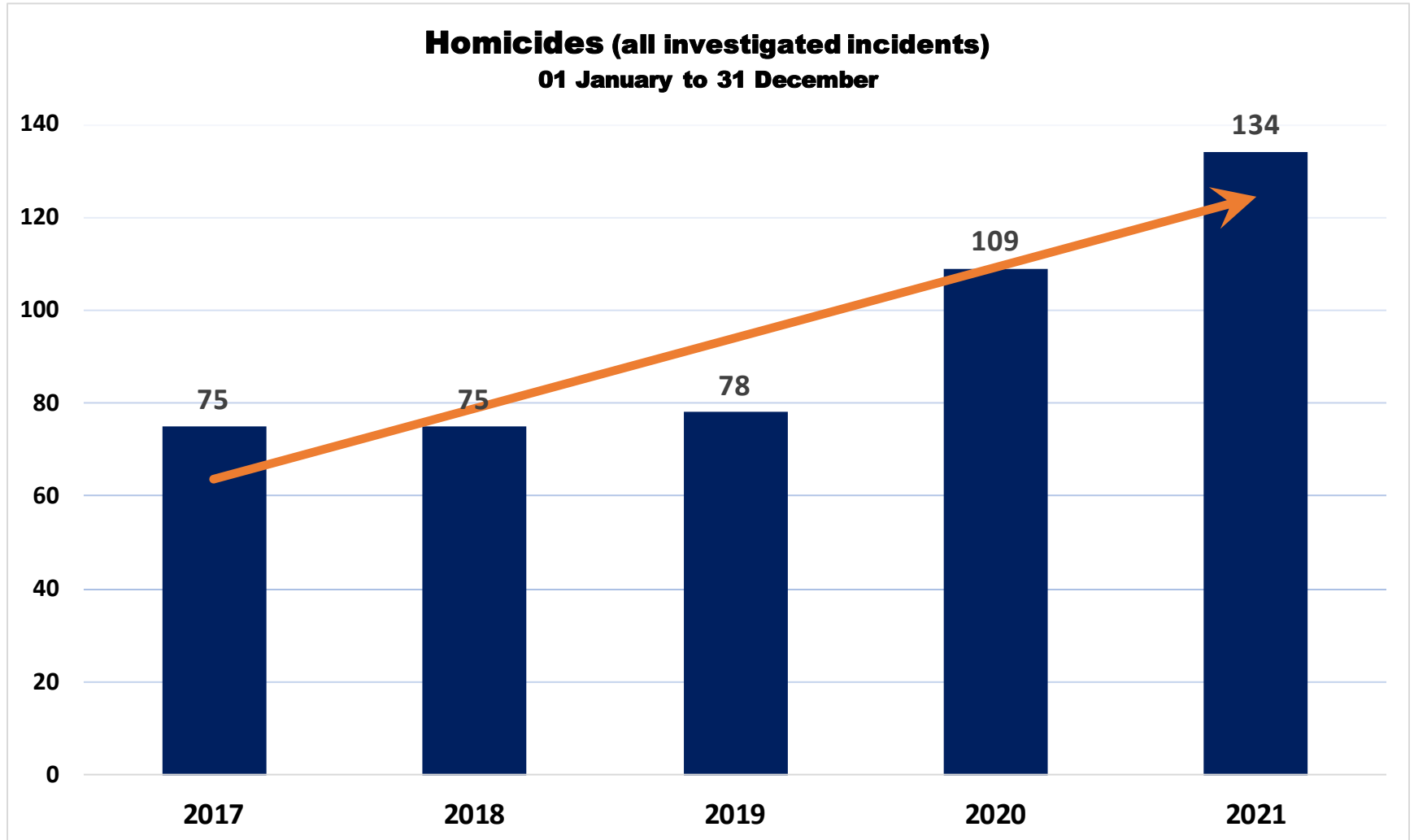

This report is hierarchy based. Crime totals reflect one offense (the most severe) per incident.

These statistics are drawn from the Oakland Police Dept. database. They are unaudited and not used to figure the crime numbers reported to the FBI's Uniform Crime Reporting (UCR) program. This report is run by the date the crimes occurred. Statistics can be affected by late reporting, the geocoding process, or the reclassification or unbounding of crimes. Because crime reporting and data entry can run behind, all crimes may not be recorded.

Homicides sourced from the Crime Analysis Section homicide log. Traffic collision fatalities are not included in this report.

Citywide Trend Graphs – Year-to-Date

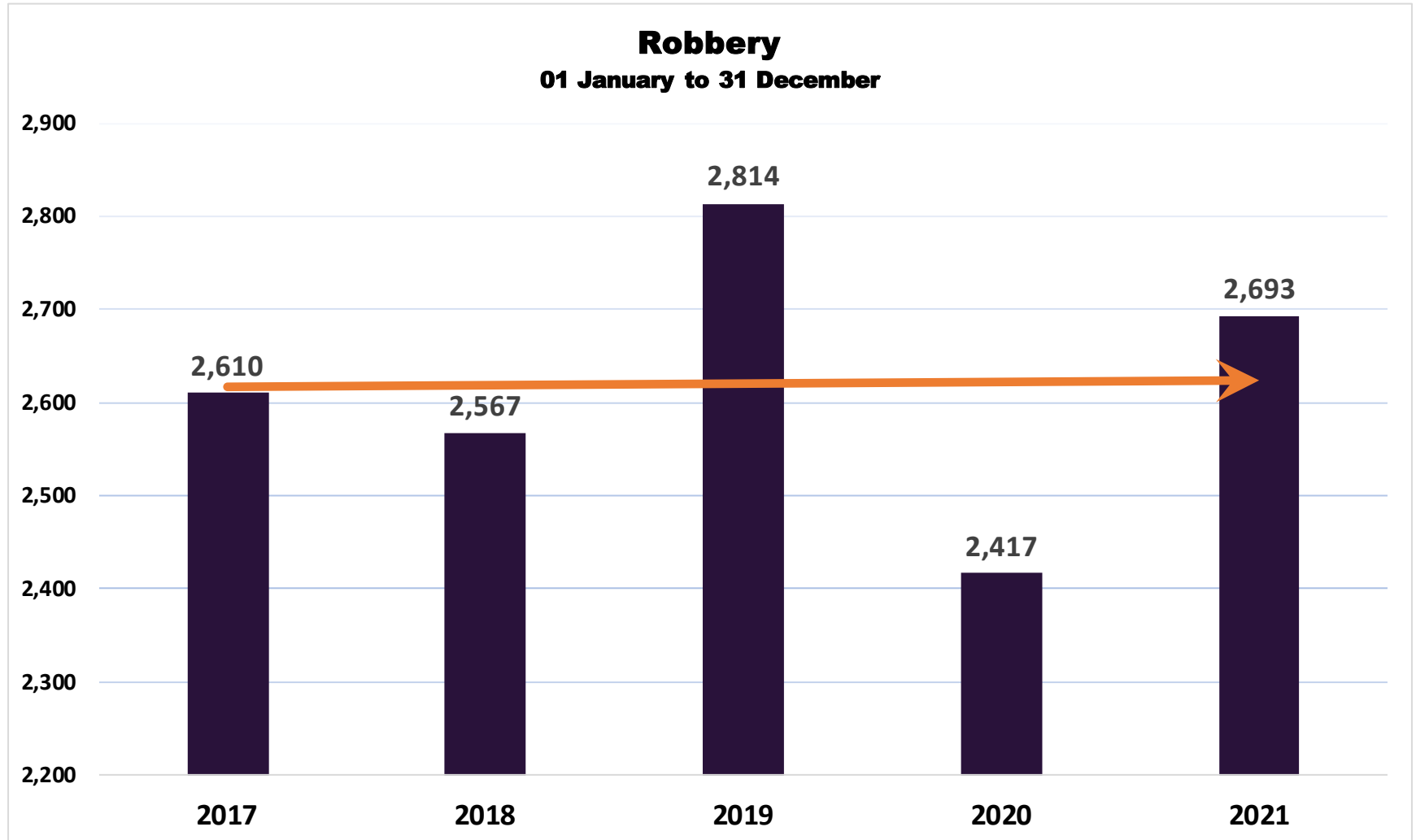

This report is hierarchy based. Crime totals reflect one offense (the most severe) per incident.

These statistics are drawn from the Oakland Police Dept. database. They are unaudited and not used to figure the crime numbers reported to the FBI's Uniform Crime Reporting (UCR) program. This report is run by the date the crimes occurred. Statistics can be affected by late reporting, the geocoding process, or the reclassification or unbounding of crimes. Because crime reporting and data entry can run behind, all crimes may not be recorded.

All data sourced via Coplink Analytics. All totals include attempts except homicides.

Citywide Trend Graphs – Year-to-Date

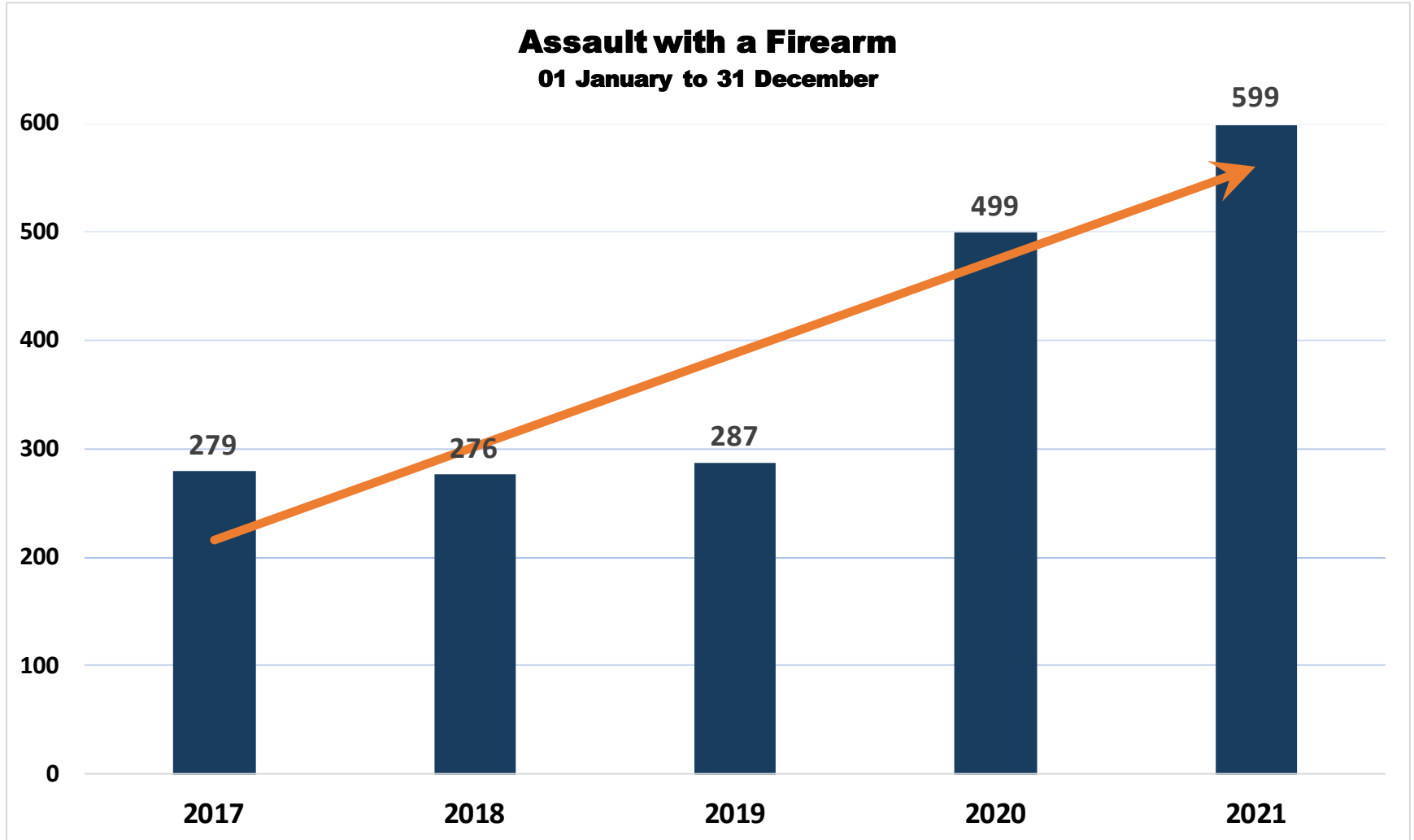

This report is hierarchy based. Crime totals reflect one offense (the most severe) per incident.

These statistics are drawn from the Oakland Police Dept. database. They are unaudited and not used to figure the crime numbers reported to the FBI's Uniform Crime Reporting (UCR) program. This report is run by the date the crimes occurred. Statistics can be affected by late reporting, the geocoding process, or the reclassification or unfounding of crimes. Because crime reporting and data entry can run behind, all crimes may not be recorded.

All data sourced via Coplink Analytics. All totals include attempts except homicides.

Citywide Trend Graphs – Year-to-Date

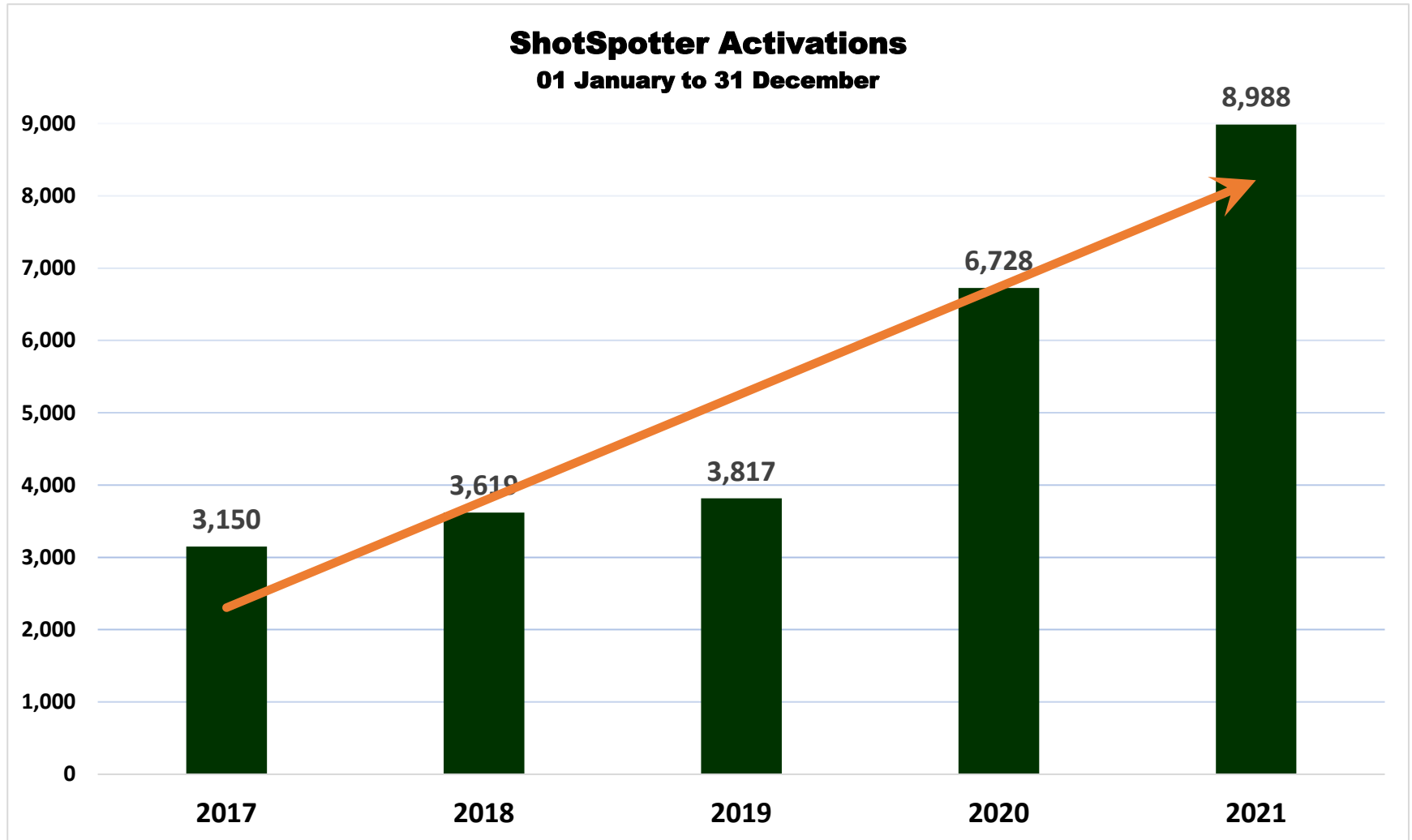

This report is hierarchy based. Crime totals reflect one offense (the most severe) per incident.

These statistics are drawn from the Oakland Police Dept. database. They are unaudited and not used to figure the crime numbers reported to the FBI's Uniform Crime Reporting (UCR) program. This report is run by the date the crimes occurred. Statistics can be affected by late reporting, the geocoding process, or the reclassification or unbounding of crimes. Because crime reporting and data entry can run behind, all crimes may not be recorded.

All data sourced via ShotSpotter Insight.

Area 1 — Captain Bobby Hookfin

Part 1 Crimes <i>All totals include attempts except homicides</i>	01-01-2020 through 12-31-2020	01-01-2021 through 12-31-2021	Year-to-Date % Change 2020 vs. 2021	3-Year Year-to-Date Average	YTD 2021 vs. 3-Year YTD Average
Homicide - 187(a)	9	16	78%	13	23%
• Homicide - all other *	1	1	0%	1	50%
Aggravated Assault	552	606	10%	563	8%
• With Firearm	65	84	29%	66	28%
Rape	56	40	-29%	48	-16%
Robbery	410	361	-12%	452	-20%
Burglary Total	1,963	3,307	68%	3,180	4%
• Auto	1,473	2,882	96%	2,746	5%
• Residential	201	173	-14%	192	-10%
• Commercial	226	167	-26%	178	-6%
• Other/Unknown	63	85	35%	64	33%
Motor Vehicle Theft	1,112	1,195	7%	1,046	14%
Larceny	1,152	1,254	9%	1,412	-11%
Arson	37	30	-19%	34	-13%
Total Part 1 Crimes	5,292	6,810	29%	6,749	1%

This report is hierarchy based. Crime totals reflect one offense (the most severe) per incident.

These statistics are drawn from the Oakland Police Dept. database. They are unaudited and not used to figure the crime numbers reported to the FBI's Uniform Crime Reporting (UCR) program. This report is run by the date the crimes occurred. Statistics can be affected by late reporting, the geocoding process, or the reclassification or unfounding of crimes. Because crime reporting and data entry can run behind, all crimes may not be recorded.

PNC = Percentage not calculated — [Percentage cannot be calculated.](#)

* Justified, accidental, foetal, or manslaughter by negligence. Traffic collision fatalities are not included in this report.

Homicides sourced from the Crime Analysis Section homicide log. All other data sourced via Coplink Analytics.

Area 1 Homicides – All Investigated Incidents

01 January to 31 December

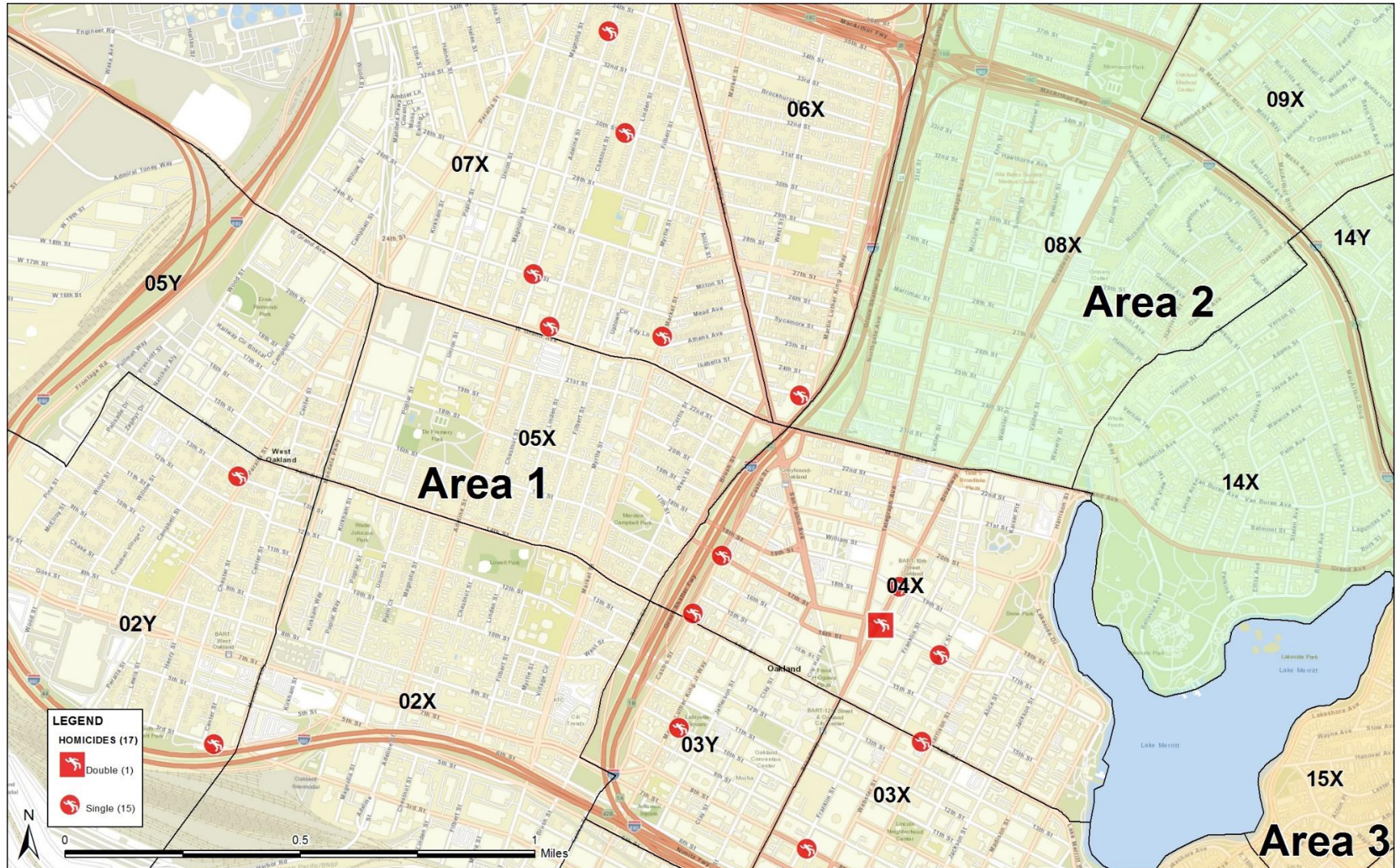

Police Area 1- Captain Bobby Hookfin

- Homicides, shootings, robberies, and burglaries remain priorities of focus.
 - Measurable gang and group violence in West Oakland decreased from Q3 into Q4 in collaboration with preventative patrols and intelligence led patrol strategies, Ceasefire, Department of Violence Prevention, and OPD's Violent Crime Operations Center (VCOC). Those strategies continue.
 - Robbery in Police Beat 3 has declined in correlation with continued preventative patrols, collaborative community efforts, and focused enforcement and investigations. Those strategies continue.
- Problem solving projects continue in Q4 to address public safety issues and crimes committed in proximity to OUSD schools for which OPD response or extra patrols have been requested. These projects emphasize prevention and conflict resolution through community partnerships.

Area 2 — Acting Captain Robert Rosin

Part 1 Crimes <i>All totals include attempts except homicides</i>	01-01-2020 through 12-31-2020	01-01-2021 through 12-31-2021	Year-to-Date % Change 2020 vs. 2021	3-Year Year-to-Date Average	YTD 2021 vs. 3-Year YTD Average
Homicide - 187(a)	3	11	267%	6	94%
• Homicide - all other *	1	1	0%	1	50%
Aggravated Assault	284	314	11%	286	10%
• With Firearm	26	47	81%	28	68%
Rape	29	24	-17%	25	-3%
Robbery	329	308	-6%	369	-16%
Burglary Total	2,535	2,782	10%	3,290	-15%
• Auto	1,825	2,187	20%	2,635	-17%
• Residential	434	364	-16%	428	-15%
• Commercial	218	168	-23%	177	-5%
• Other/Unknown	58	63	9%	51	24%
Motor Vehicle Theft	1,180	1,426	21%	1,131	26%
Larceny	1,349	1,446	7%	1,523	-5%
Arson	20	20	0%	18	11%
Total Part 1 Crimes	5,730	6,332	11%	6,647	-5%

This report is hierarchy based. Crime totals reflect one offense (the most severe) per incident.

These statistics are drawn from the Oakland Police Dept. database. They are unaudited and not used to figure the crime numbers reported to the FBI's Uniform Crime Reporting (UCR) program. This report is run by the date the crimes occurred. Statistics can be affected by late reporting, the geocoding process, or the reclassification or unfounding of crimes. Because crime reporting and data entry can run behind, all crimes may not be recorded.

PNC = Percentage not calculated — [Percentage cannot be calculated.](#)

* Justified, accidental, foetal, or manslaughter by negligence. Traffic collision fatalities are not included in this report.

Homicides sourced from the Crime Analysis Section homicide log. All other data sourced via Coplink Analytics.

Area 2 Homicides – All Investigated Incidents

01 January to 31 December

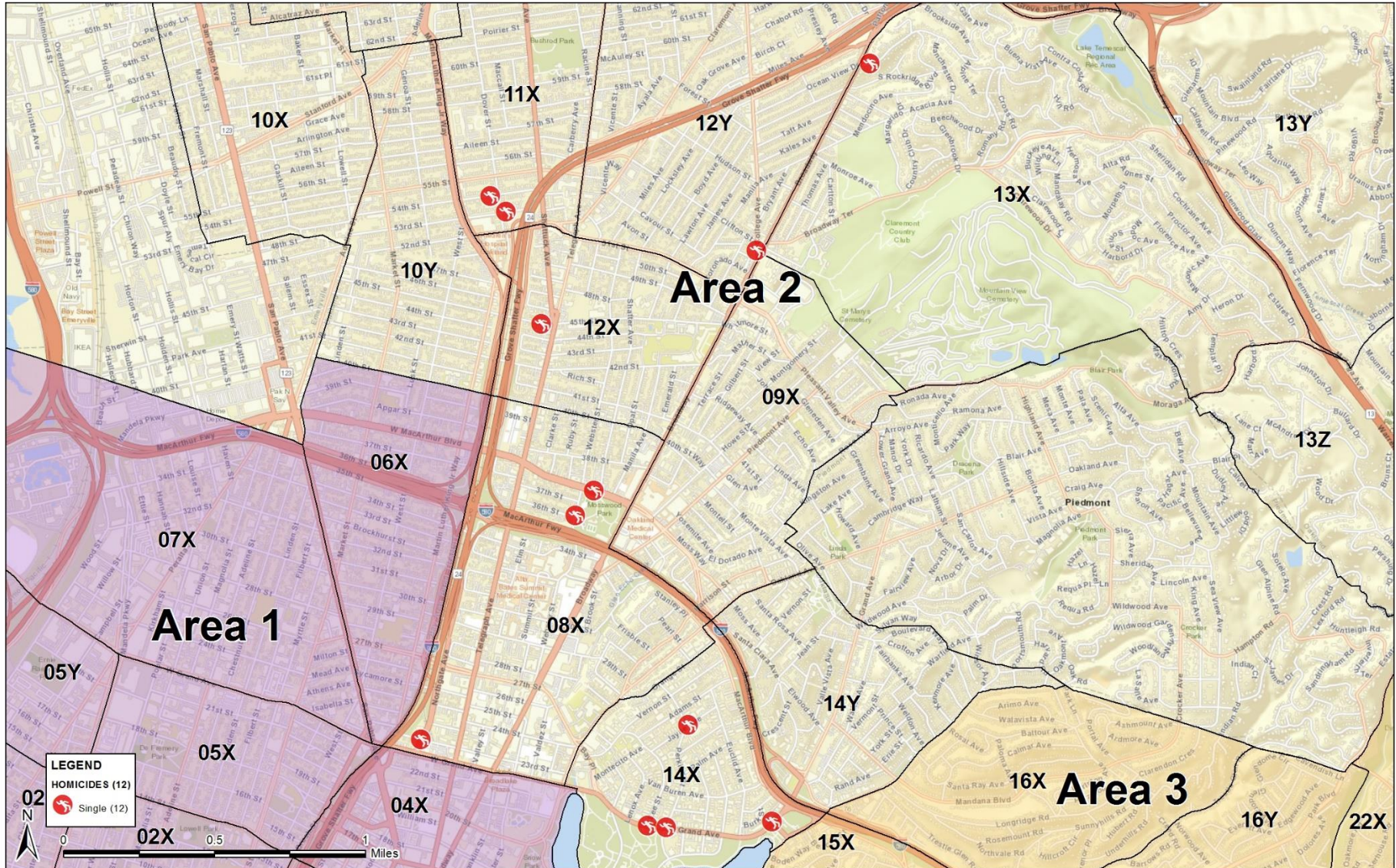

Police Area 2 – Acting Captain Robert Rosin

- Homicides and shootings are a main focus for Police Area 2 given the substantial increases year to date (YTD) in 2021 vs 2020.
- In Q4, Patrol teams were directed to conduct focus on serious and violent crime incidents:
 - Thorough preliminary investigation, video canvassing recovery, dissemination, partnering with VCOC, and working with DVP and Ceasefire strategies.
 - Shooting rates increased in Area 2 as a whole: 11 murders in 2021 vs 3 in 2020.
- CRO Projects:
 - While Area 2 CRO numbers continued to attrite, project work was limited.
 - In order to supplement the efforts to the CRO teams, the Area 2 Captain worked with BID leaders and developed holiday overtime patrols in order to reduce violence in areas target by shoppers and robbery crews, as a result, Area 2 finished the year with a -6% reduction in robberies compared to 2020.

Area 3 — Acting Captain James Beere

Part 1 Crimes <i>All totals include attempts except homicides</i>	01-01-2020 through 12-31-2020	01-01-2021 through 12-31-2021	Year-to-Date % Change 2020 vs. 2021	3-Year Year-to-Date Average	YTD 2021 vs. 3-Year YTD Average
Homicide - 187(a)	22	27	23%	21	29%
• Homicide - all other *	1	2	100%	1	50%
Aggravated Assault	599	624	4%	558	12%
• With Firearm	100	128	28%	92	39%
Rape	46	28	-39%	39	-29%
Robbery	623	821	32%	697	18%
Burglary Total	1,614	1,302	-19%	1,638	-21%
• Auto	1,113	876	-21%	1,111	-21%
• Residential	261	229	-12%	336	-32%
• Commercial	185	147	-21%	145	2%
• Other/Unknown	55	50	-9%	47	6%
Motor Vehicle Theft	2,026	1,842	-9%	1,800	2%
Larceny	1,280	1,262	-1%	1,293	-2%
Arson	44	31	-30%	31	1%
Total Part 1 Crimes	6,255	5,939	-5%	6,079	-2%

This report is hierarchy based. Crime totals reflect one offense (the most severe) per incident.

These statistics are drawn from the Oakland Police Dept. database. They are unaudited and not used to figure the crime numbers reported to the FBI's Uniform Crime Reporting (UCR) program. This report is run by the date the crimes occurred. Statistics can be affected by late reporting, the geocoding process, or the reclassification or unfounding of crimes. Because crime reporting and data entry can run behind, all crimes may not be recorded.

PNC = Percentage not calculated — [Percentage cannot be calculated.](#)

* Justified, accidental, foetal, or manslaughter by negligence. Traffic collision fatalities are not included in this report.

Homicides sourced from the Crime Analysis Section homicide log. All other data sourced via Coplink Analytics.

Area 3 Homicides – All Investigated Incidents

01 January to 31 December

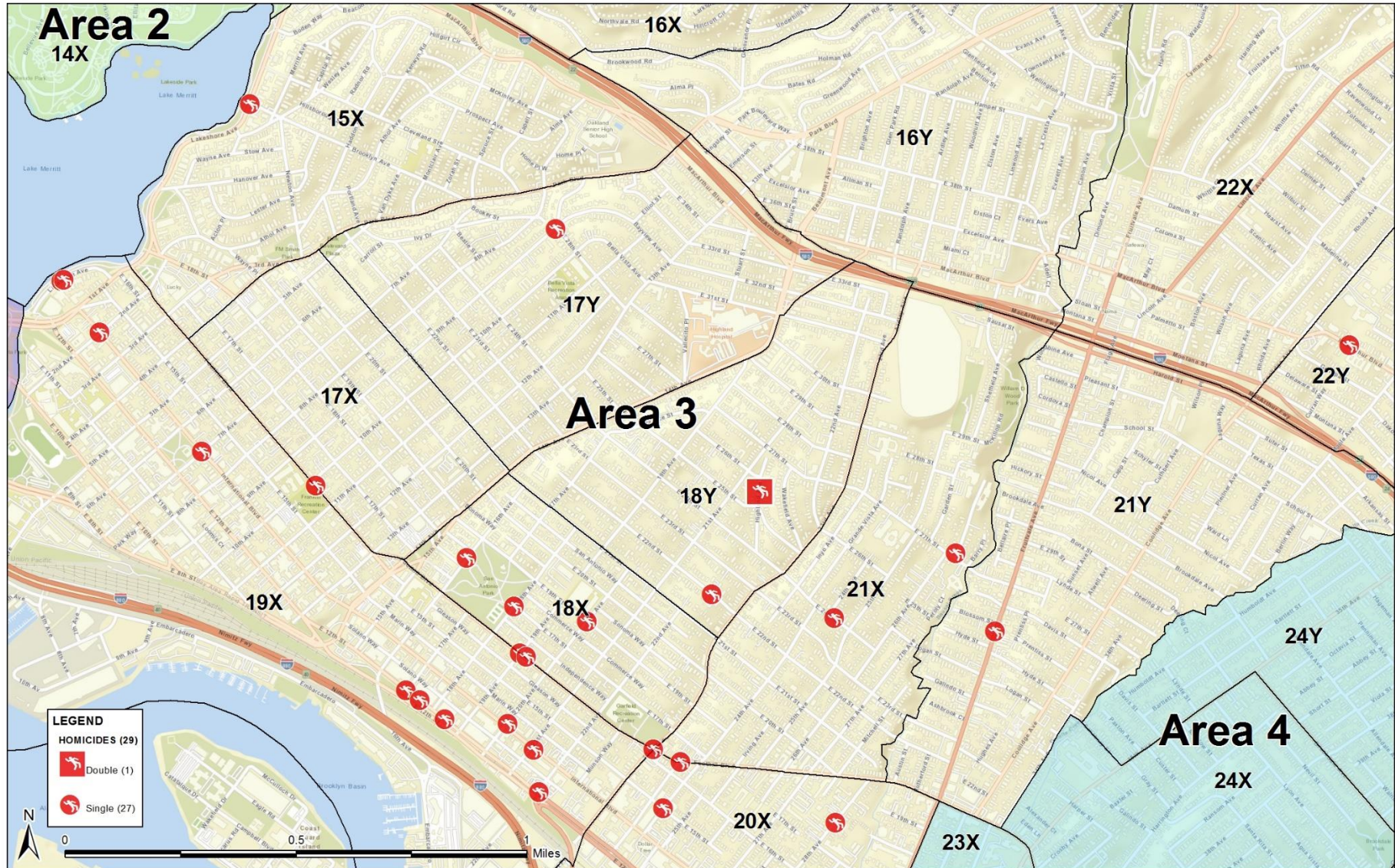

Police Area 3 – Acting Captain James Beere

- Homicides, car-jackings and robberies have dramatically increased year to date (YTD) in 2021 vs 2020.
- Our focus is to safely reduce gun related violence, robberies, and human trafficking through collaborative efforts with the Vice Crimes Unit, Alameda County Sheriff's Office, United States Marshals Service and the Community to conduct intelligence-based policing and an increased presence.
- Special Resource Section 3 conducted an extensive investigation with community assistance targeting dozens of illegal gambling shacks in the area associated with multiple shootings. Search warrants were served at each location netting multiple arrests, the seizure of dozens of firearms and the closure of the businesses.
- Working in collaboration with the community overall crime was reduced by 5 percent.

Area 4 — Captain Jake Bassett

Part 1 Crimes <i>All totals include attempts except homicides</i>	01-01-2020 through 12-31-2020	01-01-2021 through 12-31-2021	Year-to-Date % Change 2020 vs. 2021	3-Year Year-to-Date Average	YTD 2021 vs. 3-Year YTD Average
Homicide - 187(a)	25	27	8%	22	25%
• Homicide - all other *	0	2	PNC	1	50%
Aggravated Assault	691	751	9%	674	11%
• With Firearm	101	132	31%	97	36%
Rape	28	23	-18%	26	-10%
Robbery	485	595	23%	552	8%
Burglary Total	859	611	-29%	857	-29%
• Auto	508	334	-34%	505	-34%
• Residential	143	141	-1%	185	-24%
• Commercial	176	96	-45%	133	-28%
• Other/Unknown	32	40	25%	34	18%
Motor Vehicle Theft	1,876	1,994	6%	1,779	12%
Larceny	922	874	-5%	976	-10%
Arson	31	33	6%	31	8%
Total Part 1 Crimes	4,917	4,910	0%	4,917	0%

This report is hierarchy based. Crime totals reflect one offense (the most severe) per incident.

These statistics are drawn from the Oakland Police Dept. database. They are unaudited and not used to figure the crime numbers reported to the FBI's Uniform Crime Reporting (UCR) program. This report is run by the date the crimes occurred. Statistics can be affected by late reporting, the geocoding process, or the reclassification or unfounding of crimes. Because crime reporting and data entry can run behind, all crimes may not be recorded.

PNC = Percentage not calculated — [Percentage cannot be calculated.](#)

* Justified, accidental, foetal, or manslaughter by negligence. Traffic collision fatalities are not included in this report.

Homicides sourced from the Crime Analysis Section homicide log. All other data sourced via Coplink Analytics.

Area 4 Homicides – All Investigated Incidents

01 January to 31 December

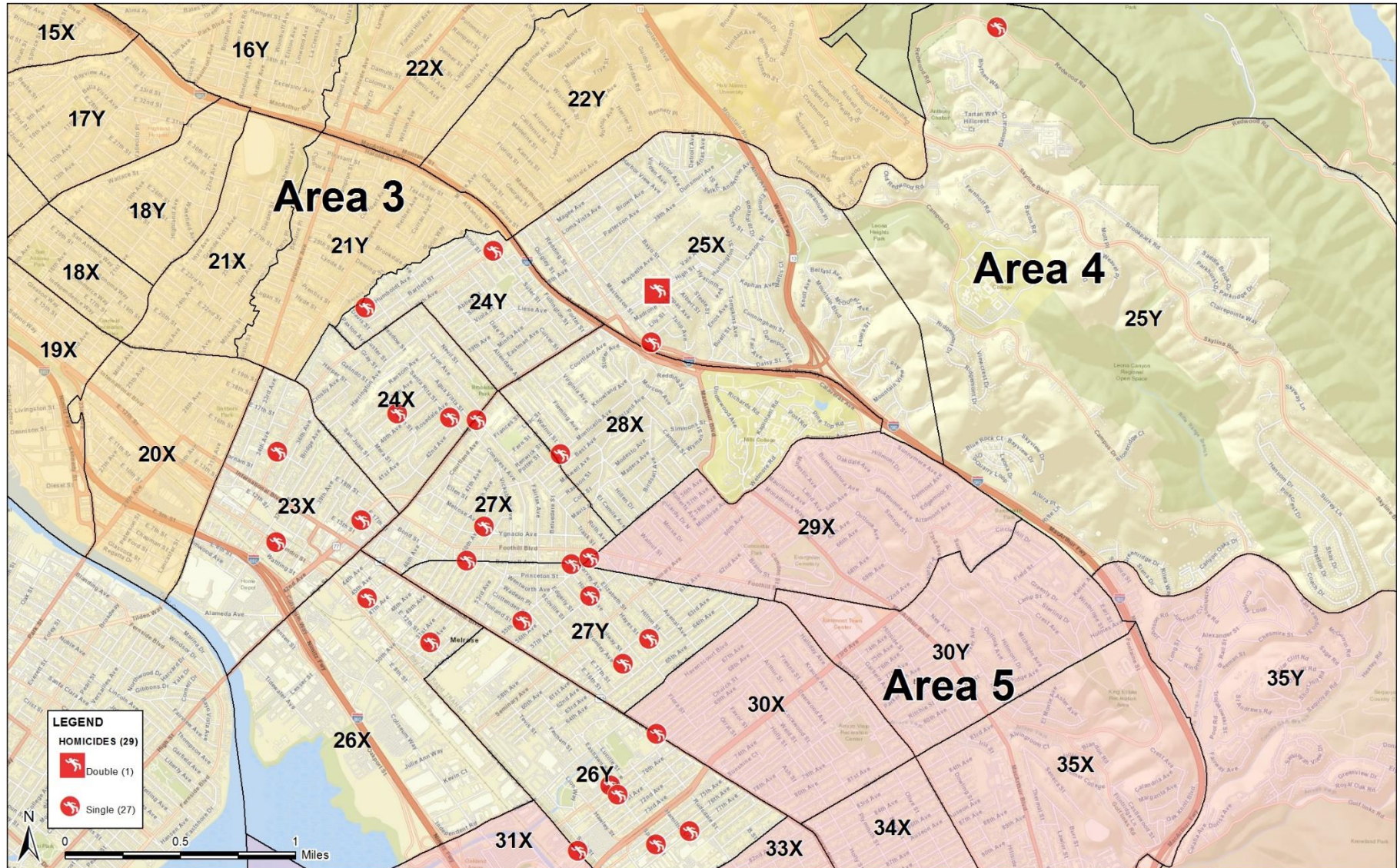

Police Area 4 - Captain Jake Bassett

- **Aggravated firearm assaults** – 31% increase
- **Robberies** – 23% increase
- Area 4 Command initiated the following to address the violent crime increase:
 - Provided intelligence to Patrol Commanders to direct available resources to those areas most affected by violent crime.
 - Prioritized patrol and supplemental presence during times, days, and locations where offenses were trending.
 - Developed a ShotSpotter detail focusing on crime analysis of where to direct resources on a bi-weekly basis.
 - Collaborated with Department of Violence Prevention on victims of violent crime with attention to the mitigation of retaliatory violence.

Area 5 — Acting Captain Casey Johnson

Part 1 Crimes <i>All totals include attempts except homicides</i>	01-01-2020 through 12-31-2020	01-01-2021 through 12-31-2021	Year-to-Date % Change 2020 vs. 2021	3-Year Year-to-Date Average	YTD 2021 vs. 3-Year YTD Average
Homicide - 187(a)	43	43	0%	39	10%
• Homicide - all other *	4	4	0%	3	50%
Aggravated Assault	1,112	1,194	7%	1,060	13%
• With Firearm	191	192	1%	166	16%
Rape	34	28	-18%	34	-18%
Robbery	546	557	2%	530	5%
Burglary Total	1,176	1,429	22%	1,628	-12%
• Auto	797	1,174	47%	1,261	-7%
• Residential	184	128	-30%	209	-39%
• Commercial	145	83	-43%	111	-25%
• Other/Unknown	50	44	-12%	46	-5%
Motor Vehicle Theft	2,403	2,423	1%	2,196	10%
Larceny	1,079	1,113	3%	1,201	-7%
Arson	59	56	-5%	56	0%
Total Part 1 Crimes	6,456	6,847	6%	6,747	1%

This report is hierarchy based. Crime totals reflect one offense (the most severe) per incident.

These statistics are drawn from the Oakland Police Dept. database. They are unaudited and not used to figure the crime numbers reported to the FBI's Uniform Crime Reporting (UCR) program. This report is run by the date the crimes occurred. Statistics can be affected by late reporting, the geocoding process, or the reclassification or unfounding of crimes. Because crime reporting and data entry can run behind, all crimes may not be recorded.

PNC = Percentage not calculated — [Percentage cannot be calculated.](#)

* Justified, accidental, foetal, or manslaughter by negligence. Traffic collision fatalities are not included in this report.

Homicides sourced from the Crime Analysis Section homicide log. All other data sourced via Coplink Analytics.

01 January to 31 December

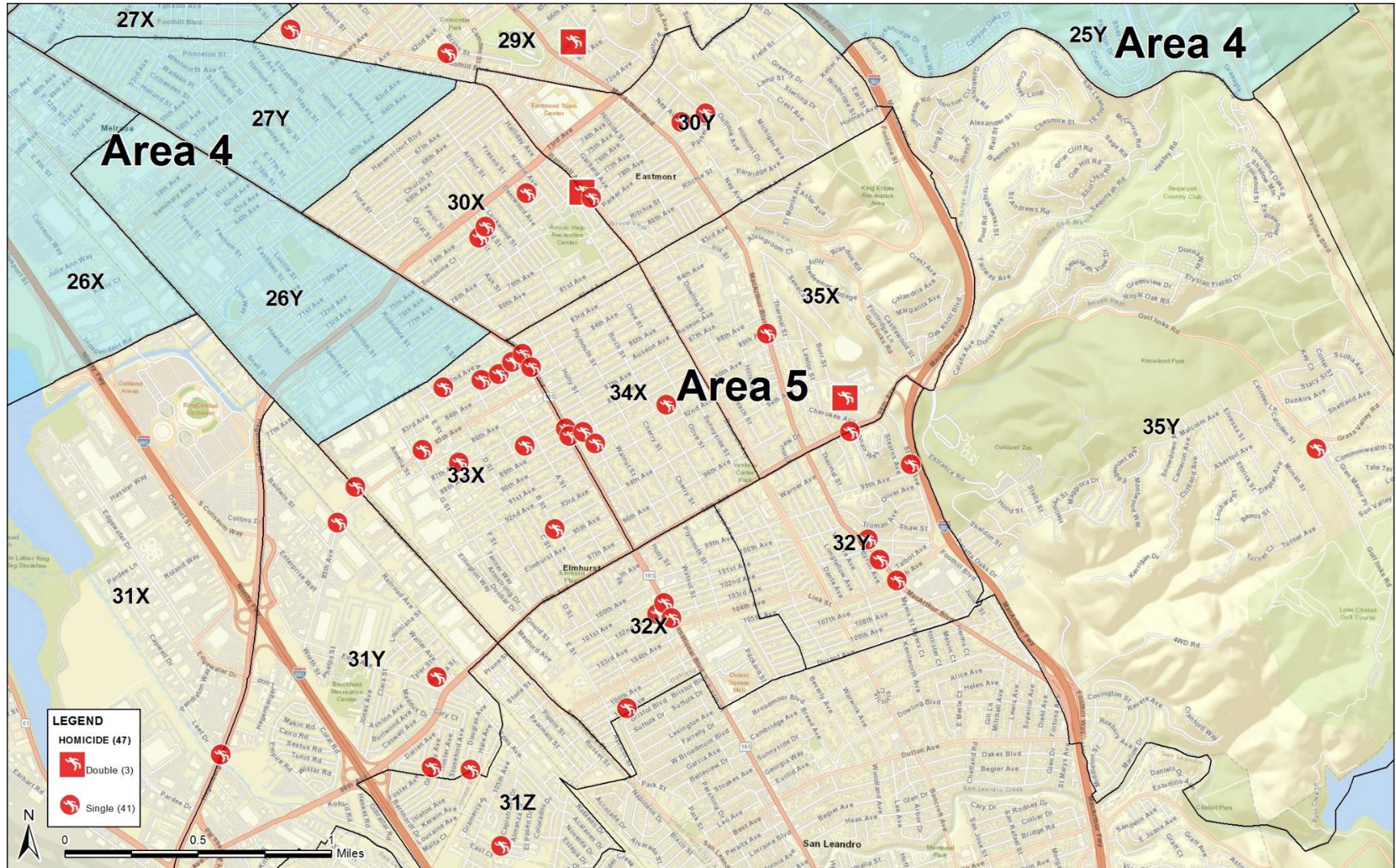

Police Area 5 – Acting Captain Casey Johnson

Part 1 crimes for Q4 from 2020 to 2021:

The two largest increases:

- **Aggravated Assaults** with firearms at a 1% increase
- **Aggravated Assaults** at a 7% increase.

Homicides had a 0% increase

In response, Area 5 staff deployed the **following measures** in an attempt to continue to reduce this rise in violence:

- Continued Data intelligence to identify possible groups or gangs escalating violence.
- Increased partnership with DVP (Department of Violence Prevention) who assist with reaching out to involved parties to prevent further violence.
- Worked closely with the VCOC and Ceasefire which will continue to focus on individuals driving the violence.
- Conduct weekly meeting with all stakeholders, law enforcement partners and city leaders to include Councilmembers Reid and Taylor.
- Prioritized Ceasefire strategies and referrals with requests for outreach and prevention.
- Reviewed ShotSpotter activity while gathering intelligence and deploying available resources to those areas.
- Run overtime details such as ShotSpotter and Violence Suppression Units to focus on identified locations with increased firearm-related aggravated assaults.
- Continue to enforce thorough preliminary investigations (Patrol Officers) while working with our Criminal Investigations Division on follow-up request.

Ceasefire

- Ceasefire is a data-driven violence reduction strategy coordinating law enforcement, social services and the community.
- Ceasefire works in partnership with the Department of Violence Prevention, Community Based Organizations and the Faith Community to prevent and reduce gun violence.
- As a result of using the Ceasefire strategy, Oakland saw a reduction in homicides from 125 in 2012 to a record low 68 in 2018. There was also a reduction in shootings which went from 553 to 277 over the same time period.
- Individuals, who are most prone to be associated with gun violence, either as an offender or victim, are identified and receive direct communication regarding alternatives from a team of OPD staff and community members.
- Ceasefire actively engages with community partners to build public trust between the community and OPD.

Ceasefire Challenges

- Ceasefire has added 6 officers and grew from two to three teams.
- The additional team allows for OPD Ceasefire to focus on multiple gang conflicts simultaneously. Ceasefire has increased its operations on gangs.
- Call-Ins have resumed but that has presented some challenges:
 - Probation and Parole as “levers” to manage gang conflicts subsided as courts implemented emergency bail due to COVID.
 - OPD and law enforcement partners still struggled holding known and repeated violent offenders in custody.

Violent Crime Operations Center (VCOC)

Captain Roland Holmgren

The Violent Crime Operation Center's vision is to centralize the strategic dissemination of criminal intelligence and deployment of Departmental resources in support of the Criminal Investigation Division and intelligence-led violent crime prevention.

Mission:

Reduce citywide violent crime through intelligence-informed and task-driven operations.

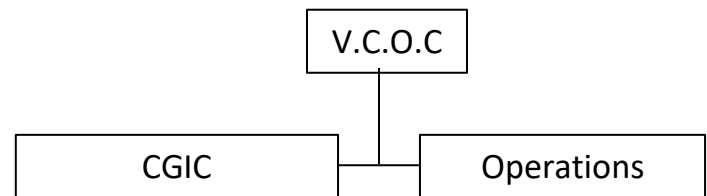

VCOC- Captain Roland Holmgren

4th Quarter Arrests :		2021 YTD Arrests (Mar-Dec) :	
Total Arrests:	54	Total Arrests:	194
Homicide:	15	Homicide:	52
Attempt Homicide:	4	Attempt Homicide:	9
Assault W/Firearm:	3	Assault W/Firearm:	12
Carjacking/Robbery:	11	Carjacking/Robbery:	40
**Miscellaneous:	21	**Miscellaneous:	81
Recovered Firearms:	36	Recovered Firearms:	130

- CGIC is operational 7 days a week, disseminating real-time criminal intelligence/information to Patrol, CID, and VCOC Operations Teams.
- CGIC tracks/analyzes violent crime & gang trends throughout the Bay Area, that directly affects the City of Oakland.
- CGIC collaborates with Ceasefire and external partners (FBI, USMS, DVP, CBOs) to prevent, interrupt, and solve violent crime.

****Miscellaneous includes offenses not categorized as violent felony offense arrests. Misc. includes firearms arrests, probation/parole violations, and other offenses and/or warrants. Some of the arrestees within the miscellaneous categories may have also been witnesses to violent crimes where the investigator needed to speak to them.**