

# OFFICE OF THE CITY ATTORNEY Management (FTE 7.00)

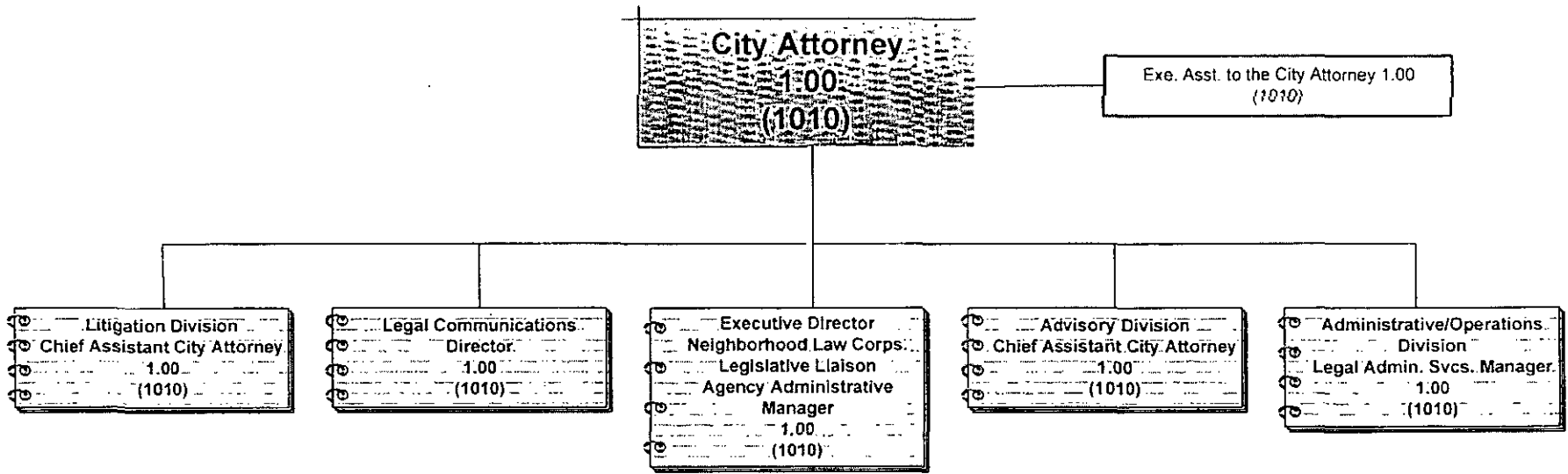

# OFFICE OF THE CITY ATTORNEY Administrative/Operations Division (FTE 32.00)

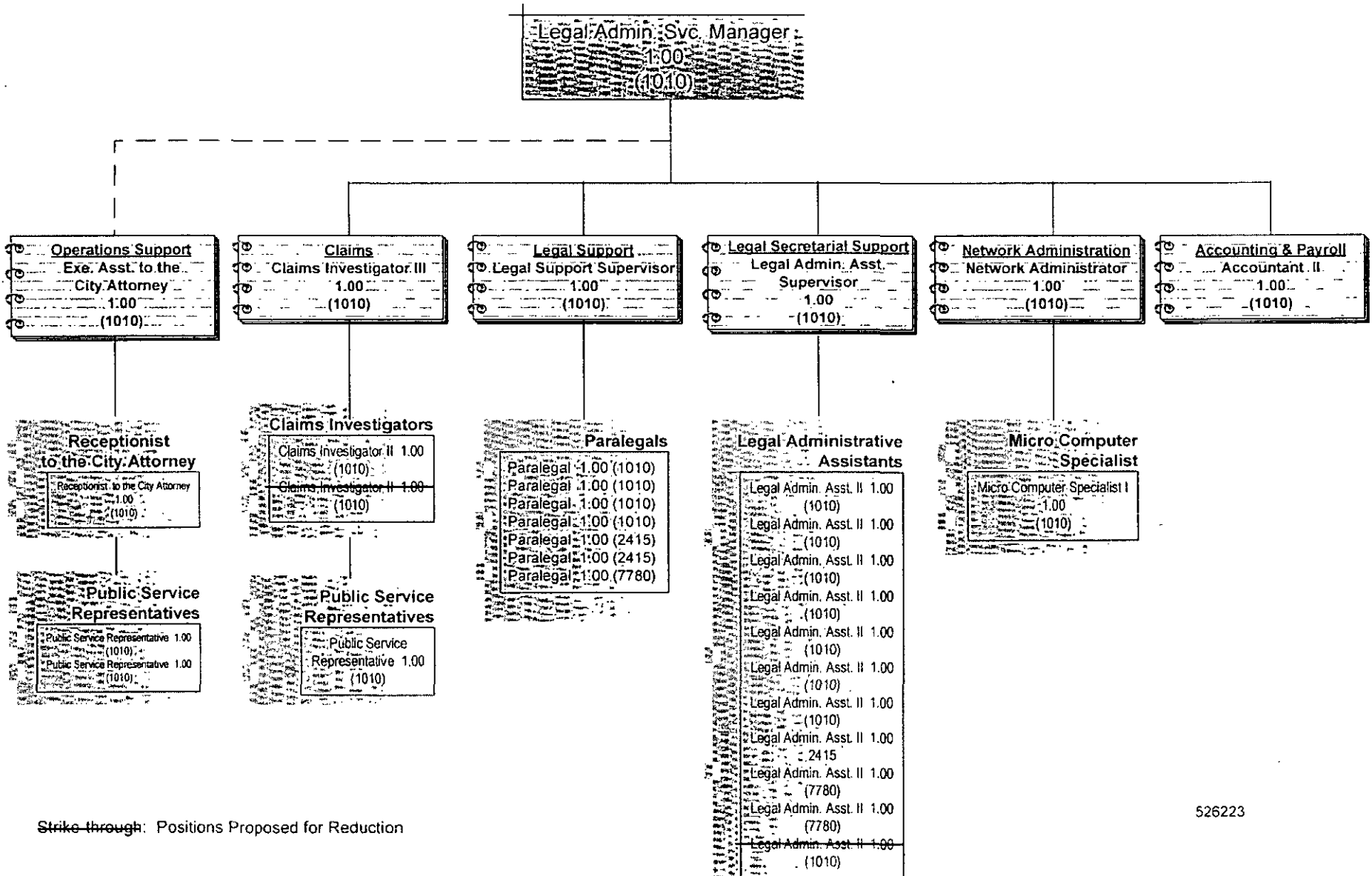

Strike through: Positions Proposed for Reduction

# OFFICE OF THE CITY ATTORNEY

## Litigation Division

(FTE 16.00)

Exhibit A-19

**Chief Assistant City Attorney**  
1.00  
(1010)

**Exe. Asst. to the Asst. City Attorney** 1.00  
(1010)

**Public Litigation Unit**

- Impact Litigation
- Blight Ordinance
- Code Enforcement
- Deemed Approved Alcohol Ordinance
- Drug Nuisance Abatement
- Neighborhood Law Corps
- Receivership
- Payphones
- Zoning Violations
- Prostitution Abatement

**General Litigation Unit**

- Inverse Condemnation
- Police Conduct
- Breach of Contract
- Dangerous Condition
- Personal Injury
- Employment Litigation
- Collections
- Eminent Domain

**Law & Motion**

DCA III 1.00  
DCA IV 1.00

**Supervising Attorney**  
DCA V 1.00  
(1010)

**Supervising Attorney**  
DCA V 1.00  
(1010)

**Supervising Attorney**  
DCA V 1.00  
(1010)

**Attorney**  
DCA IV 1.00 (2415)

**Neighborhood Law Corps Attorneys**  
Exempt Limited Duration 1.00 (1010)  
Exempt Limited Duration 1.00 (1010)  
Exempt Limited Duration 1.00 (1010)

**Attorneys**  
DCA III 1.00 (1010)  
DCA III 1.00 (1010)

**Attorneys**  
DCA IV 1.00 (1010)  
DCA IV 1.00 (1010)  
DCA IV 1.00 (1150)

# OFFICE OF THE CITY ATTORNEY

## Advisory Division

### (FTE 26.00)

Exhibit A-19

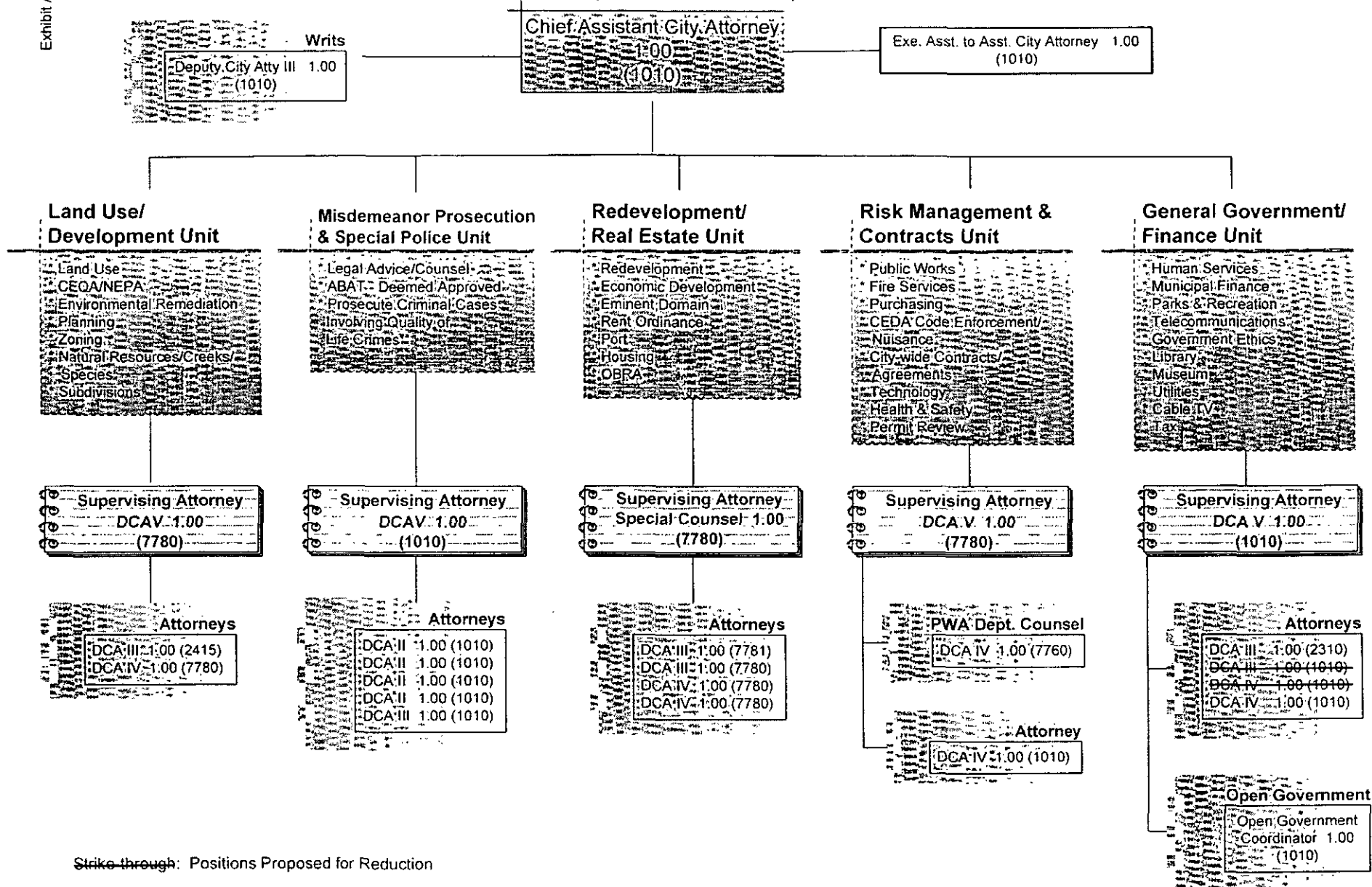

Strike through: Positions Proposed for Reduction

# OFFICE OF THE CITY ATTORNEY

## Labor/Employment Advice

(FTE 5.00)

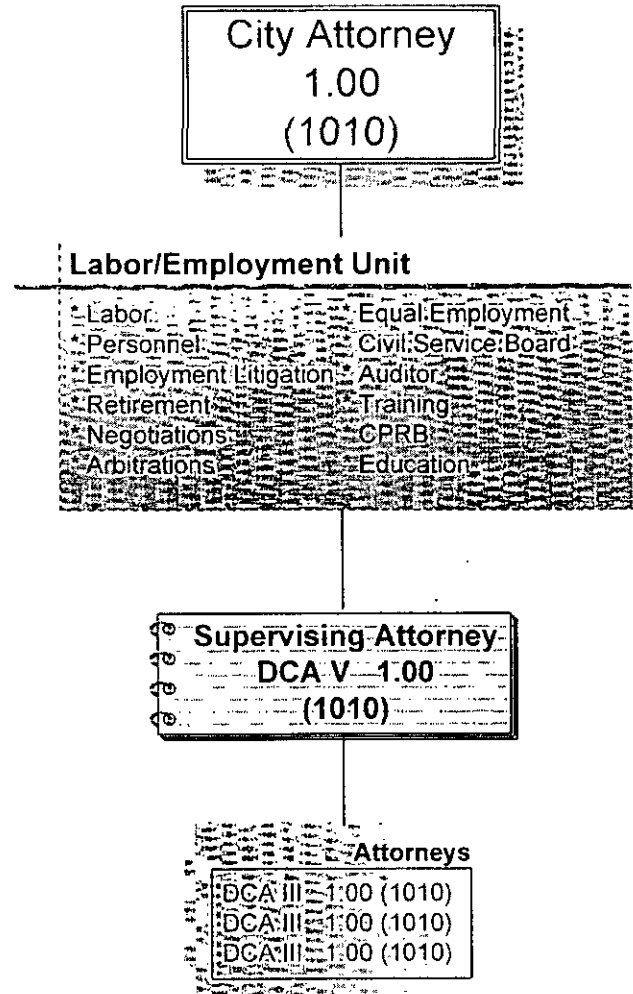

# OFFICE OF THE CITY AUDITOR ORGANIZATIONAL CHART

Exhibit A-19

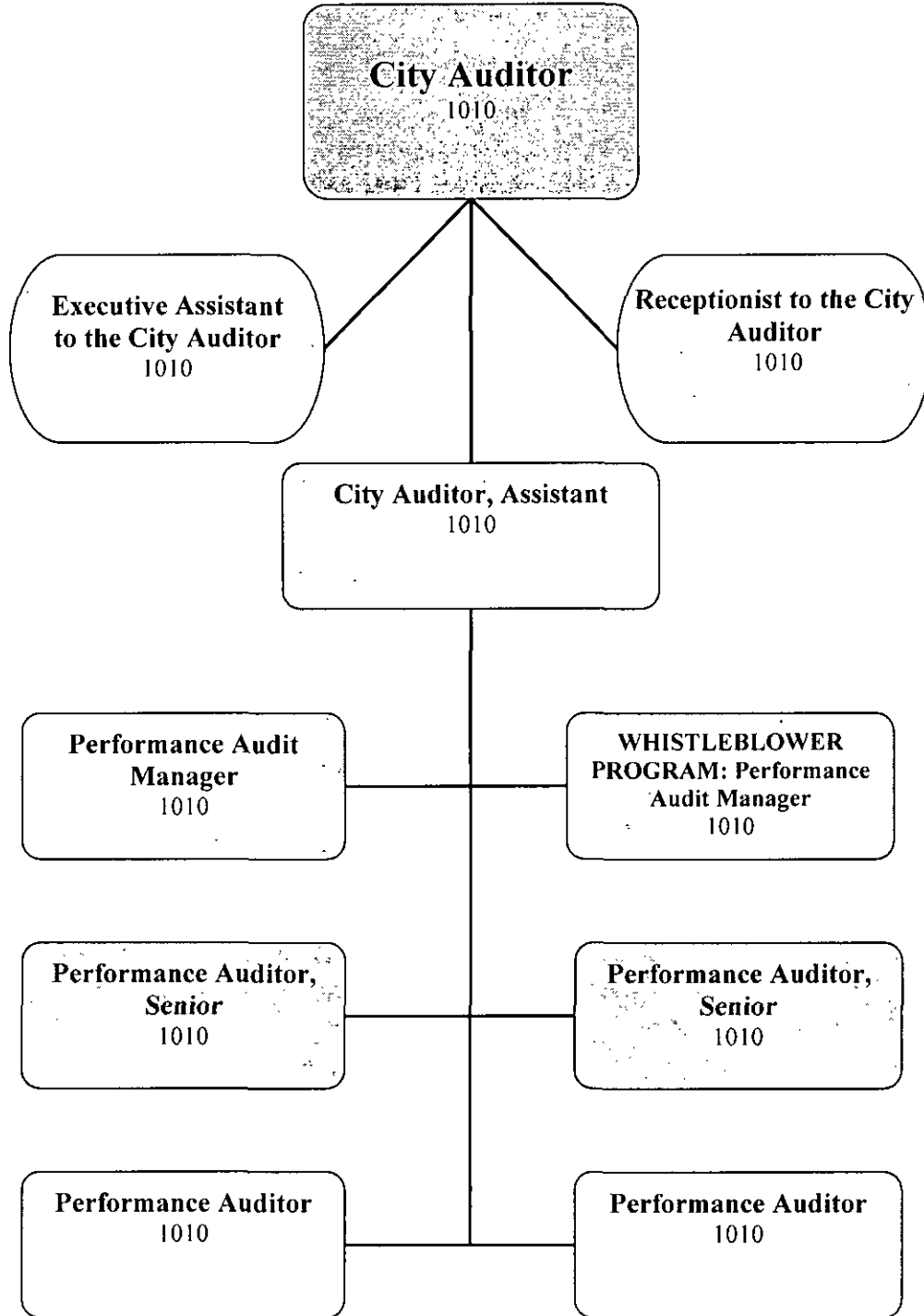

## Office of the City Clerk Organizational Chart

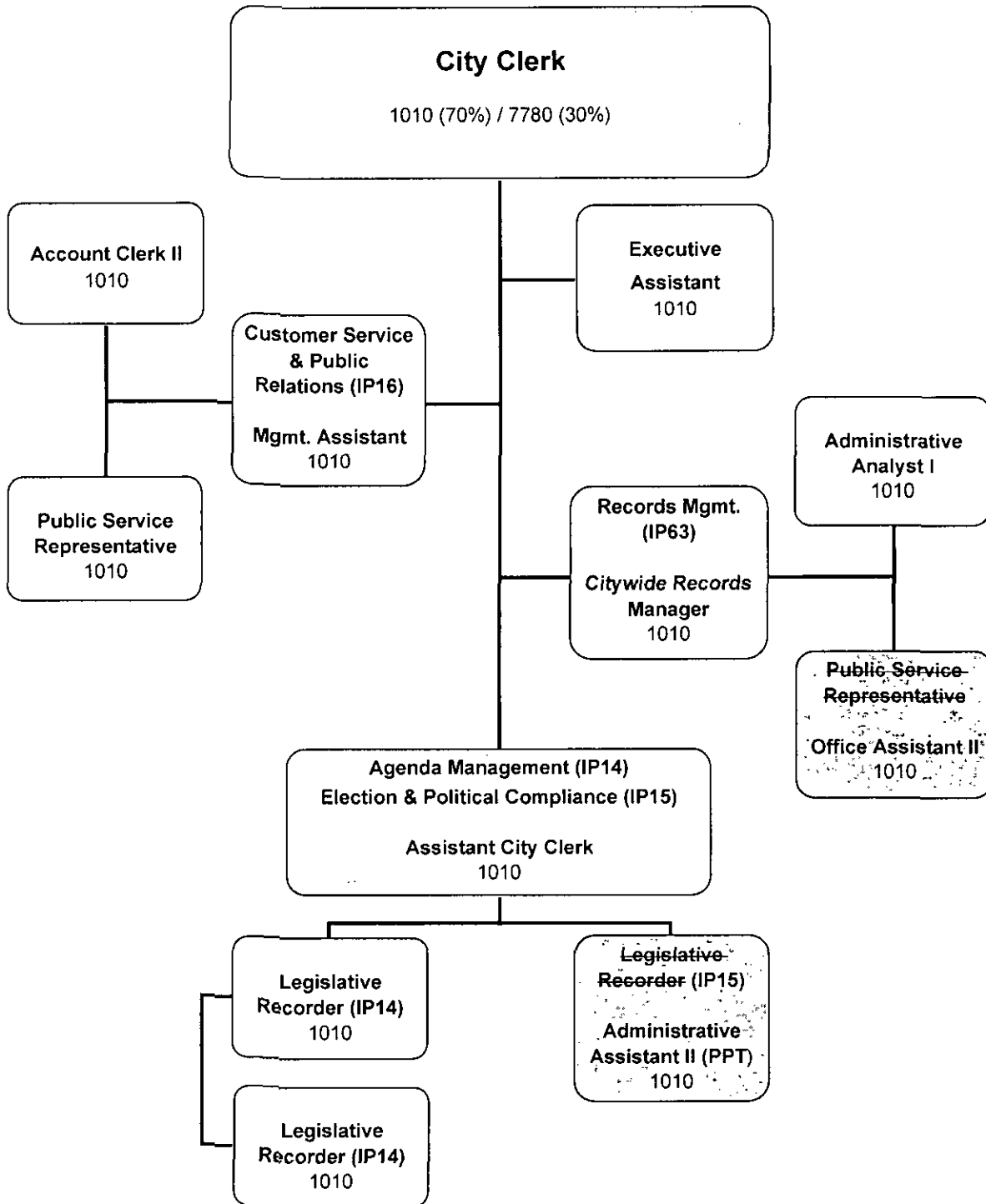

Public Service Representative (IP63): Reclassify to an Office Assistant II, FT position  
 Legislative Recorder (IP15): Reclassify to an Administrative Assistant II, PPT position

# CAO Administration

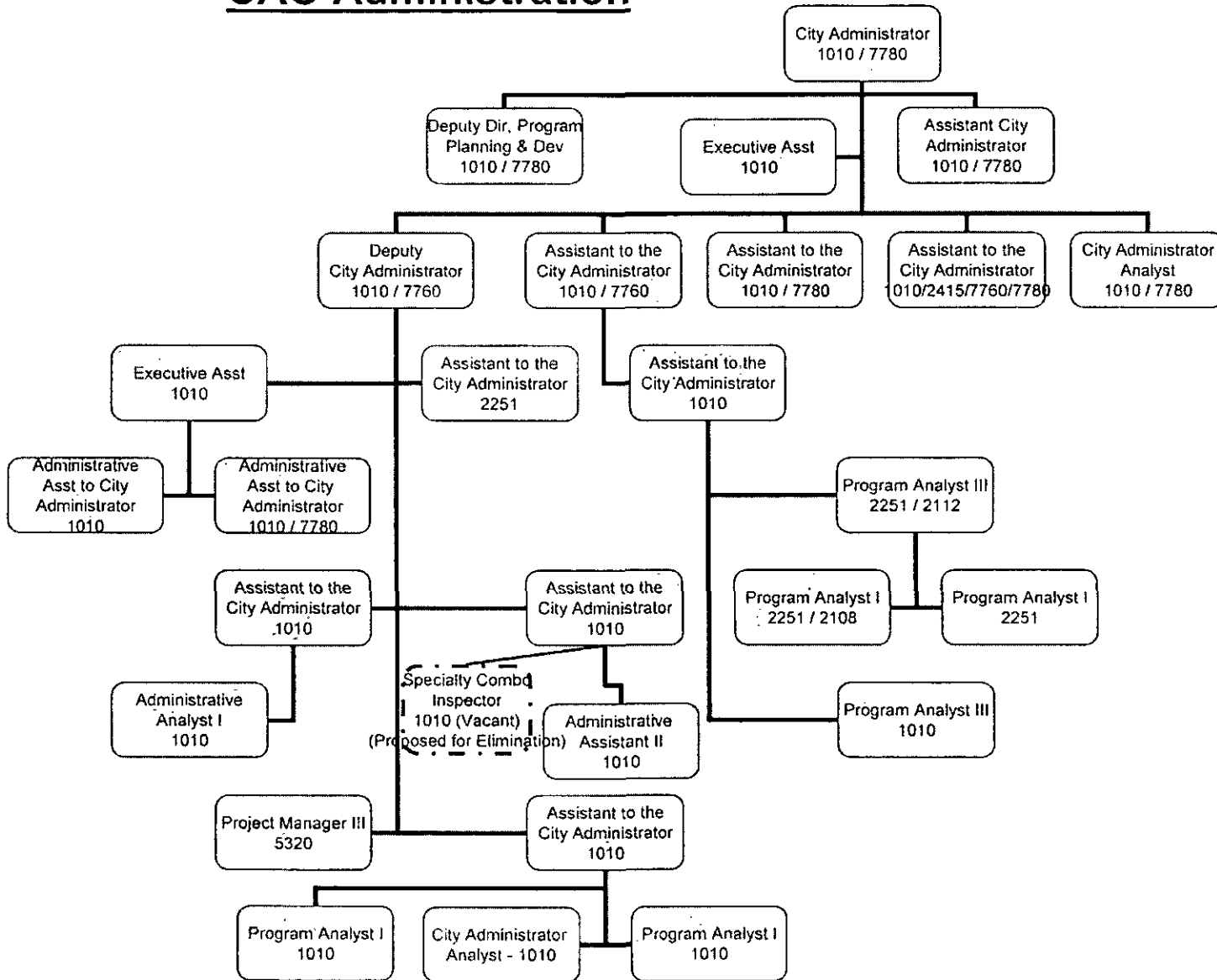



# Citizens' Police Review Board

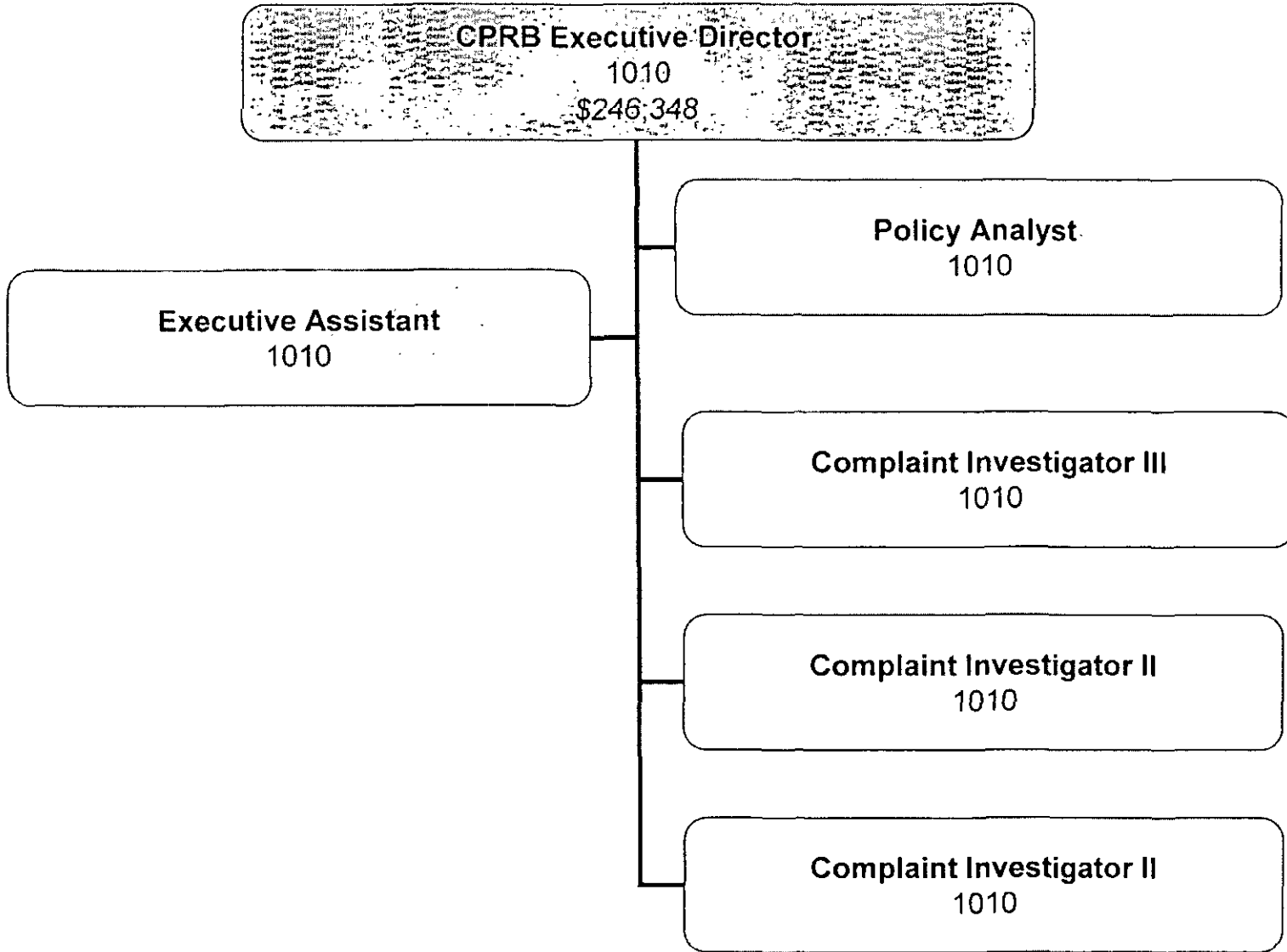

## Equal Opportunity Programs

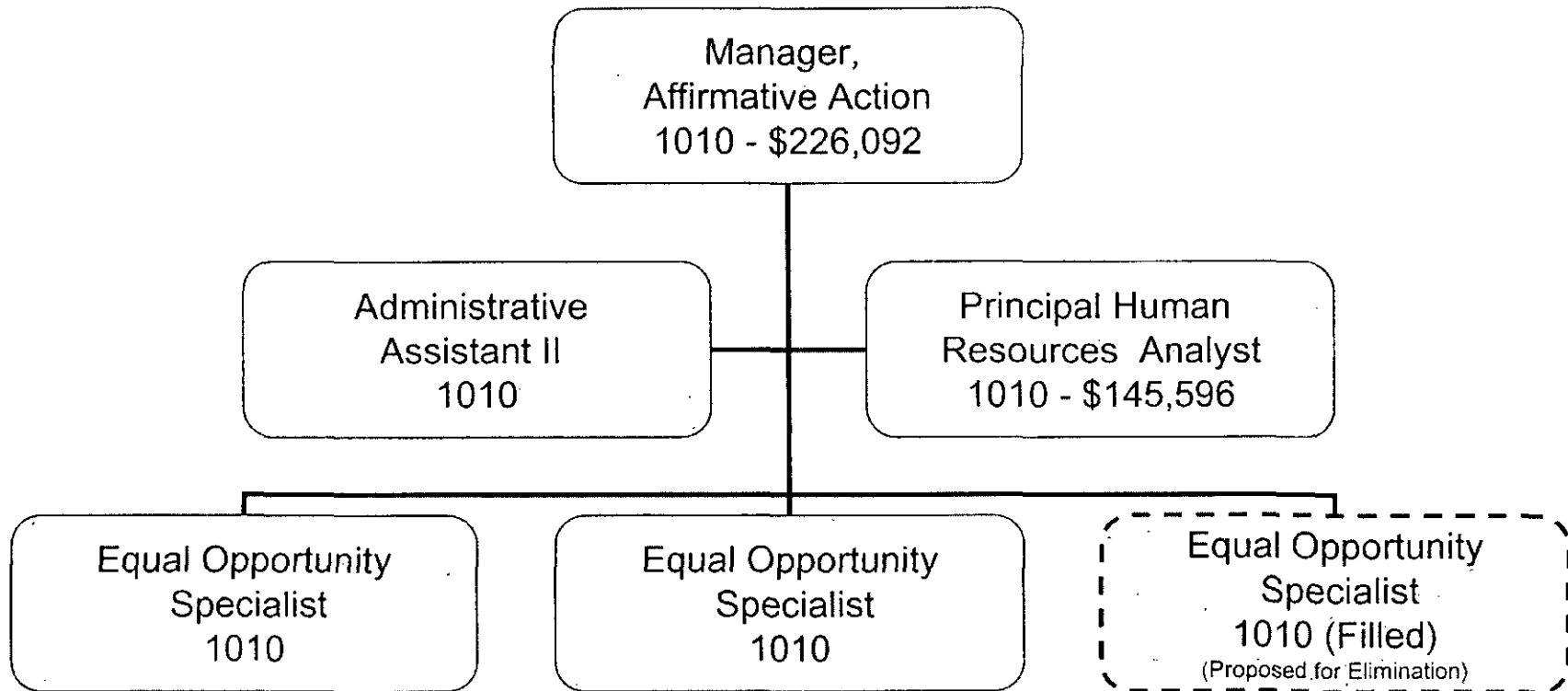

## ADA Programs

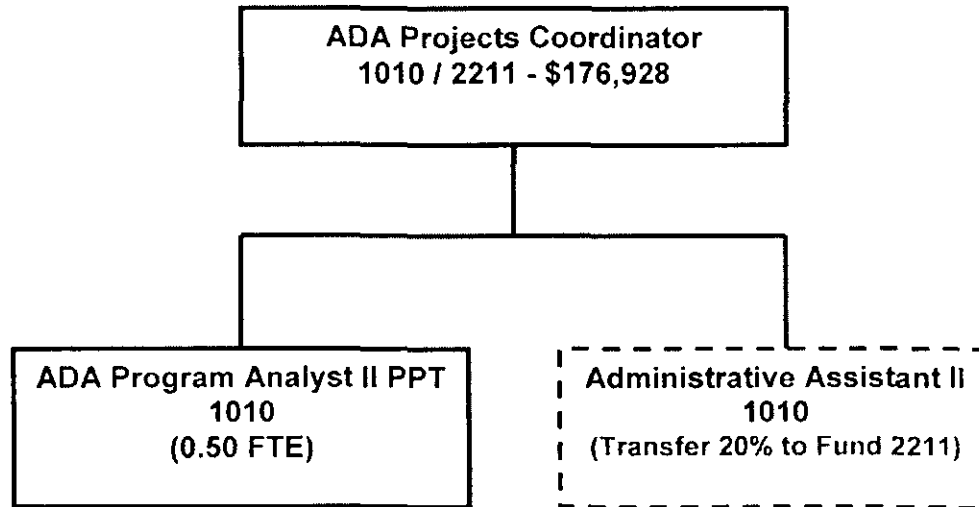

# Budget Office

Exhibit A-19

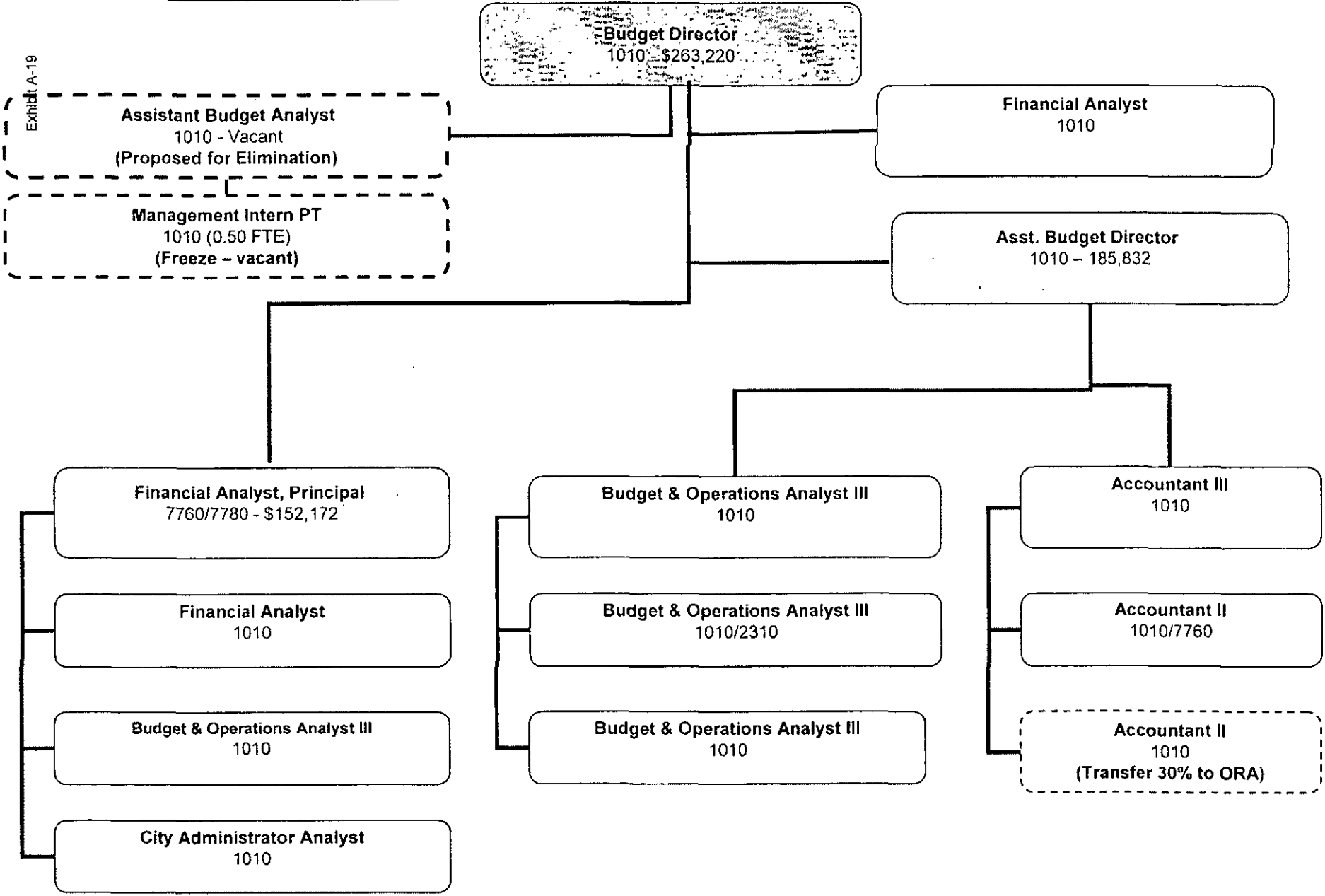

# Cultural Arts & Marketing

Exhibit A-19

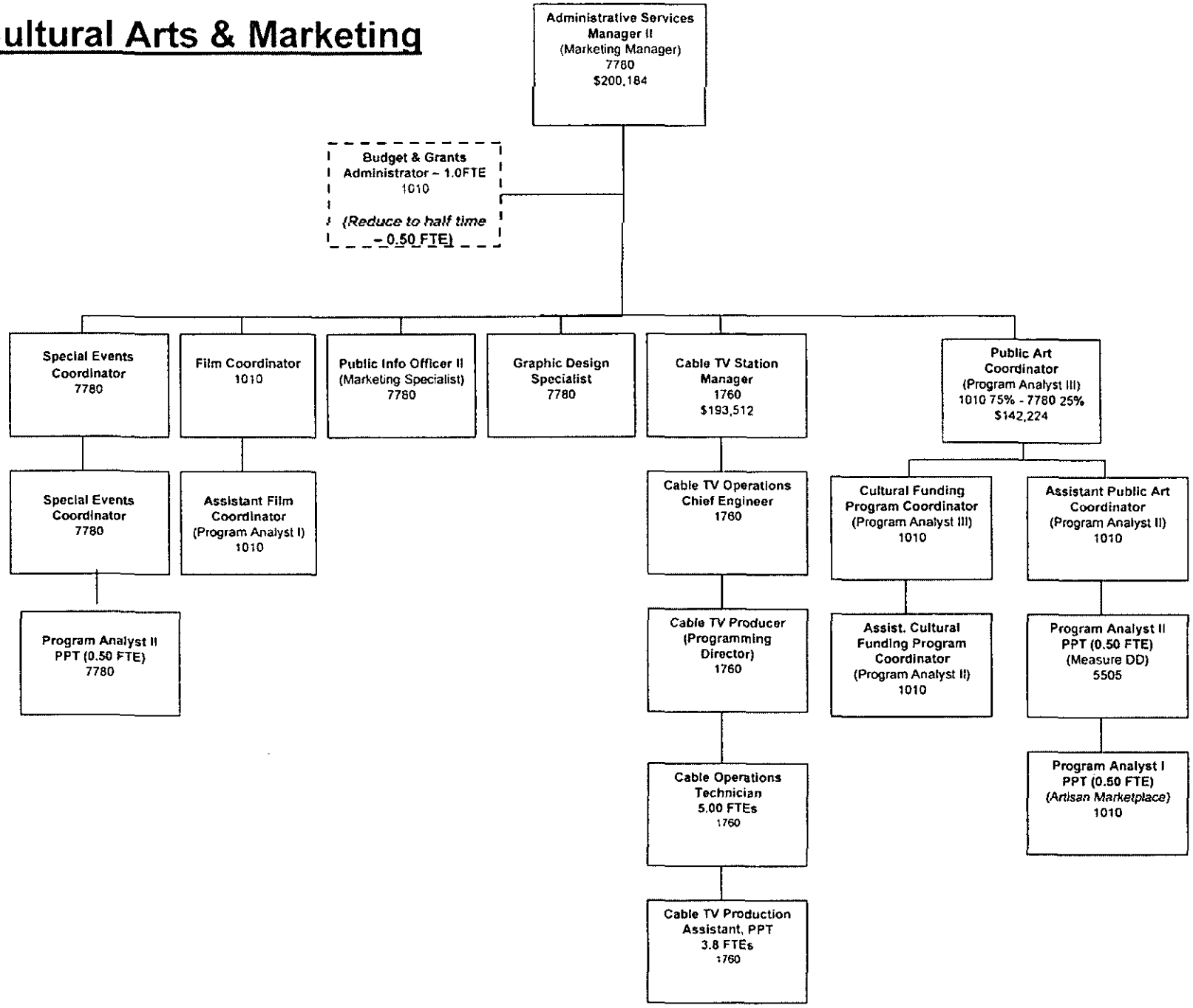

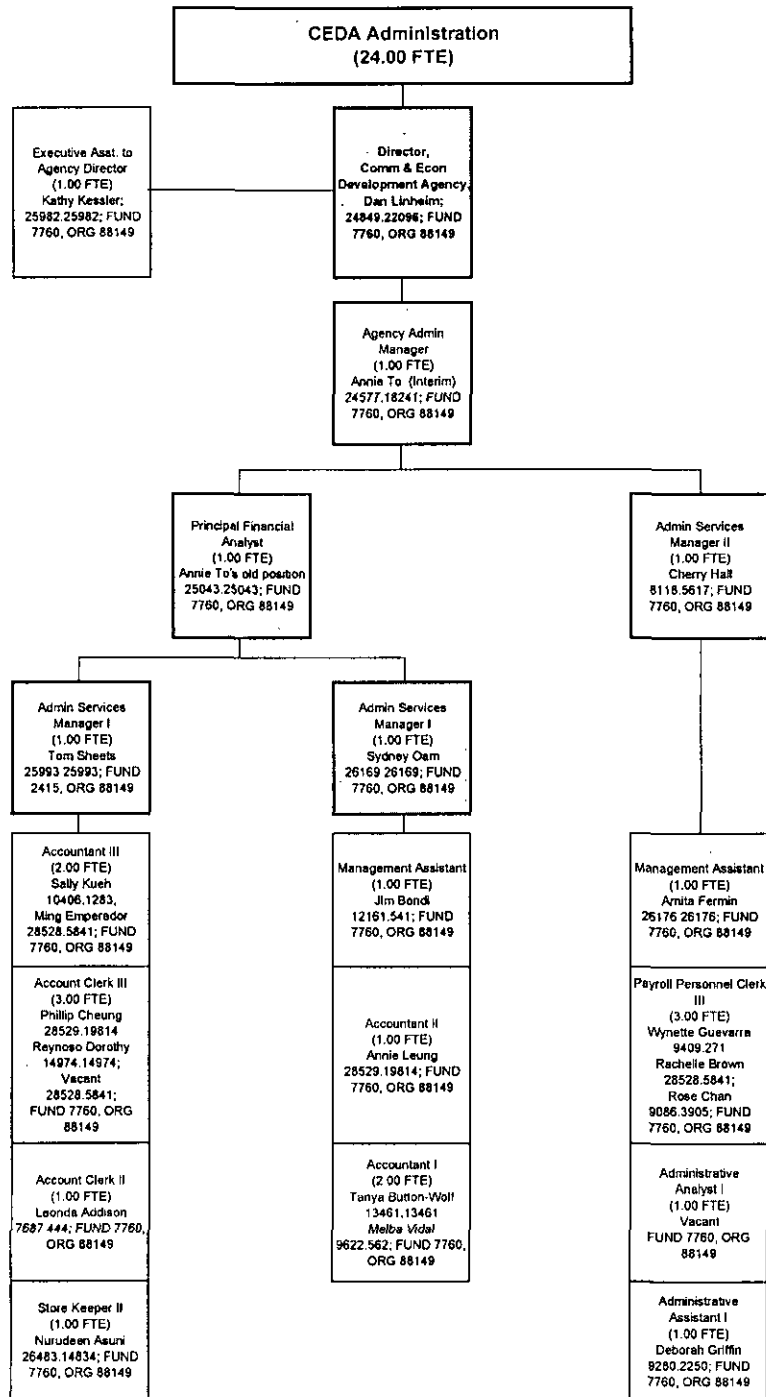



**CEDA Building Services-Fund 2415**  
(110.92 FTE)

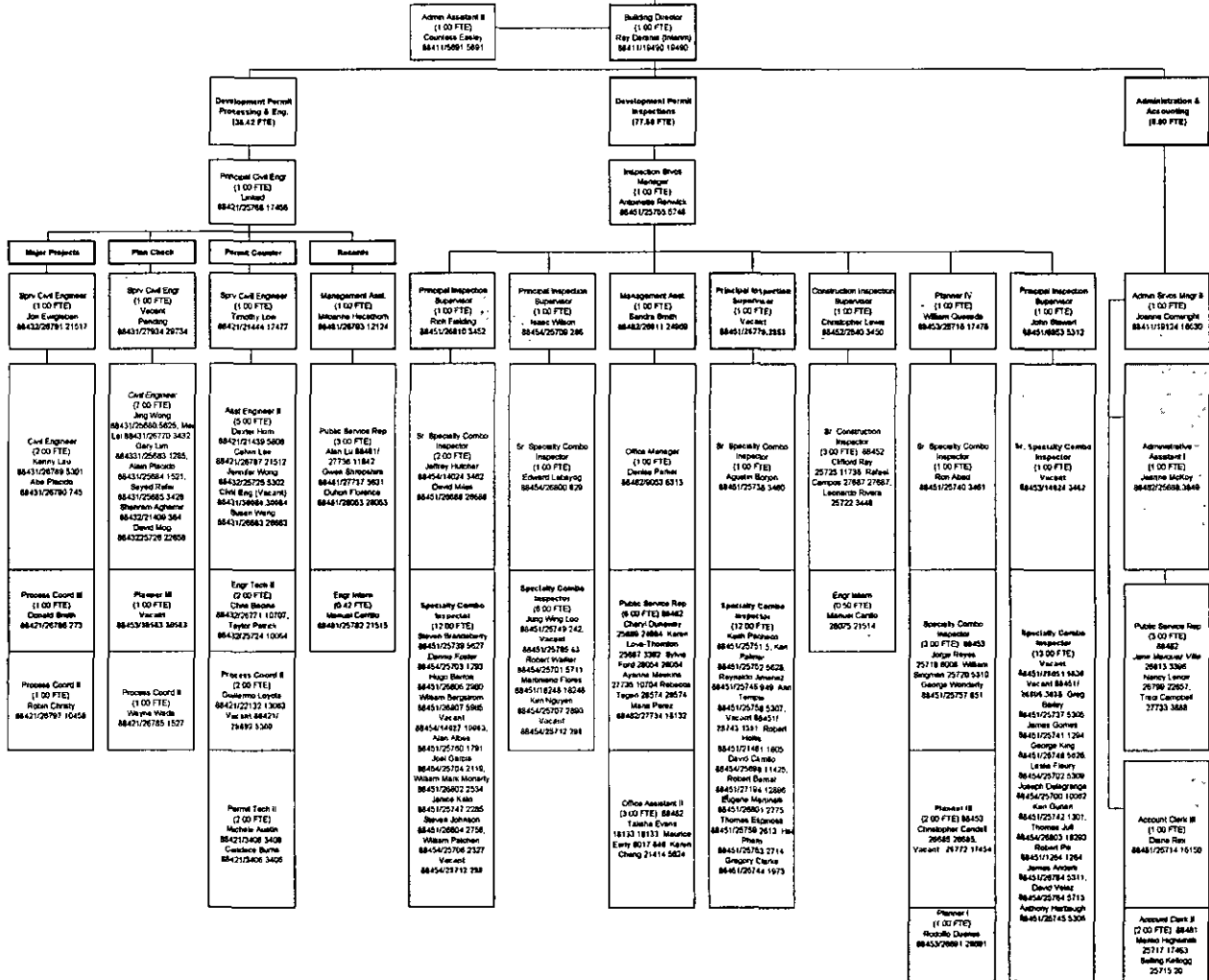

Red = proposed cut

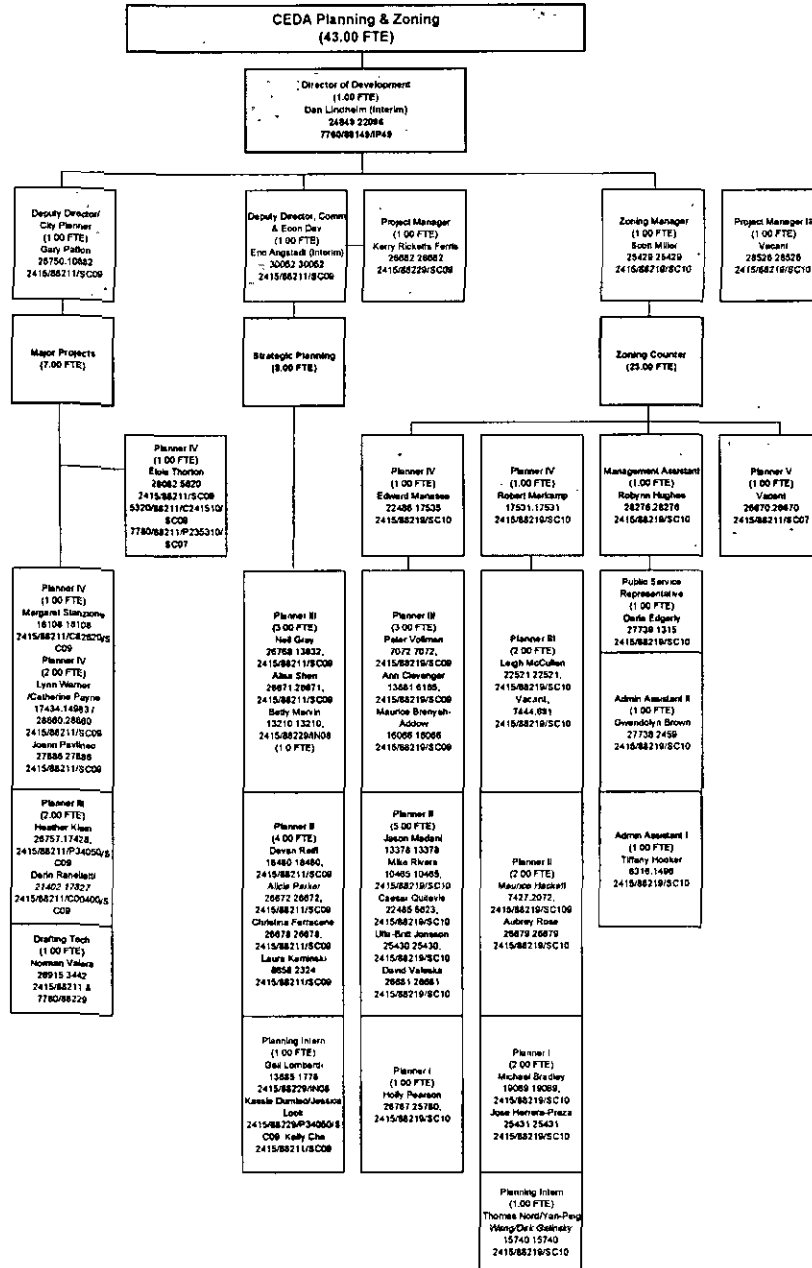

Red = Proposed Cut



# DEPARTMENT OF ENGINEERING AND CONSTRUCTION

COMMUNITY AND ECONOMIC DEVELOPMENT AGENCY

JULY 01, 2008

Exhibit A-19

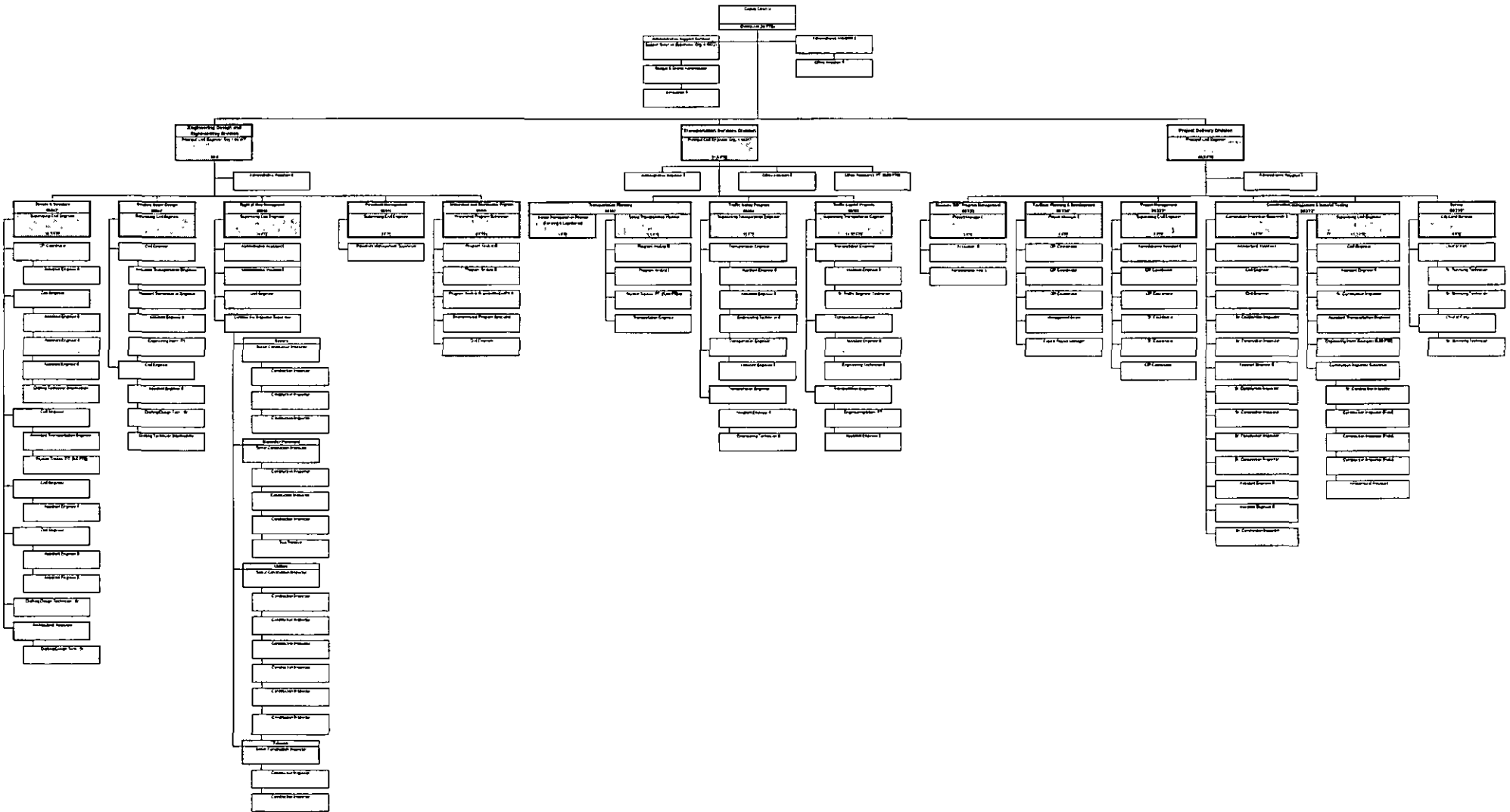



**CEDA Housing & Community Development  
(52.50 FTE)**

**Deputy Director,  
Housing & Comm Dev  
(1.00 FTE)**  
Sean Rogan  
22491.22491  
88919/2108/2108/7780

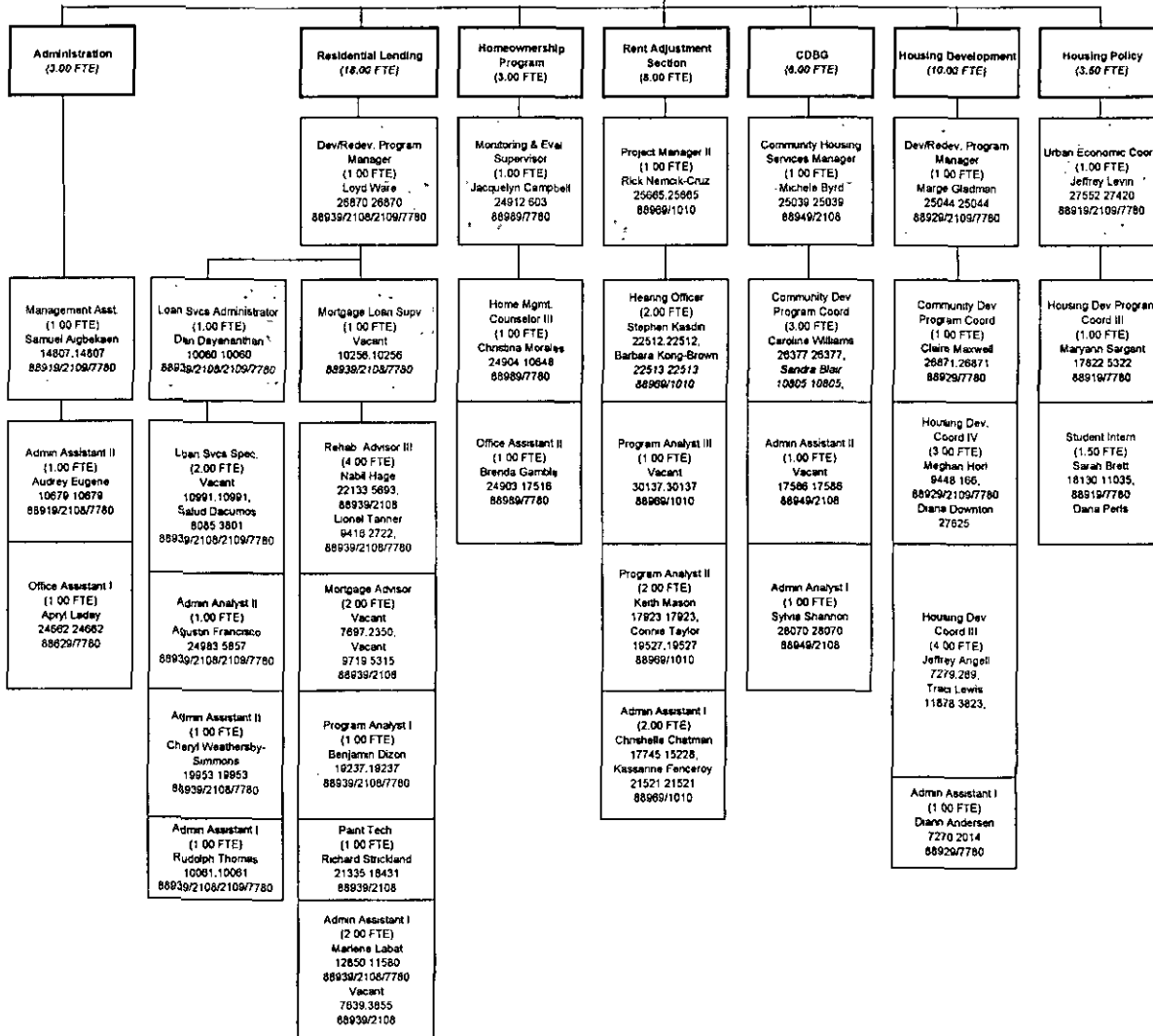



**CEDA Redevelopment**  
(54.50 FTE)

Deputy Director  
Gregory Hunter  
(1.00 FTE)  
28413.28059  
88629.7780

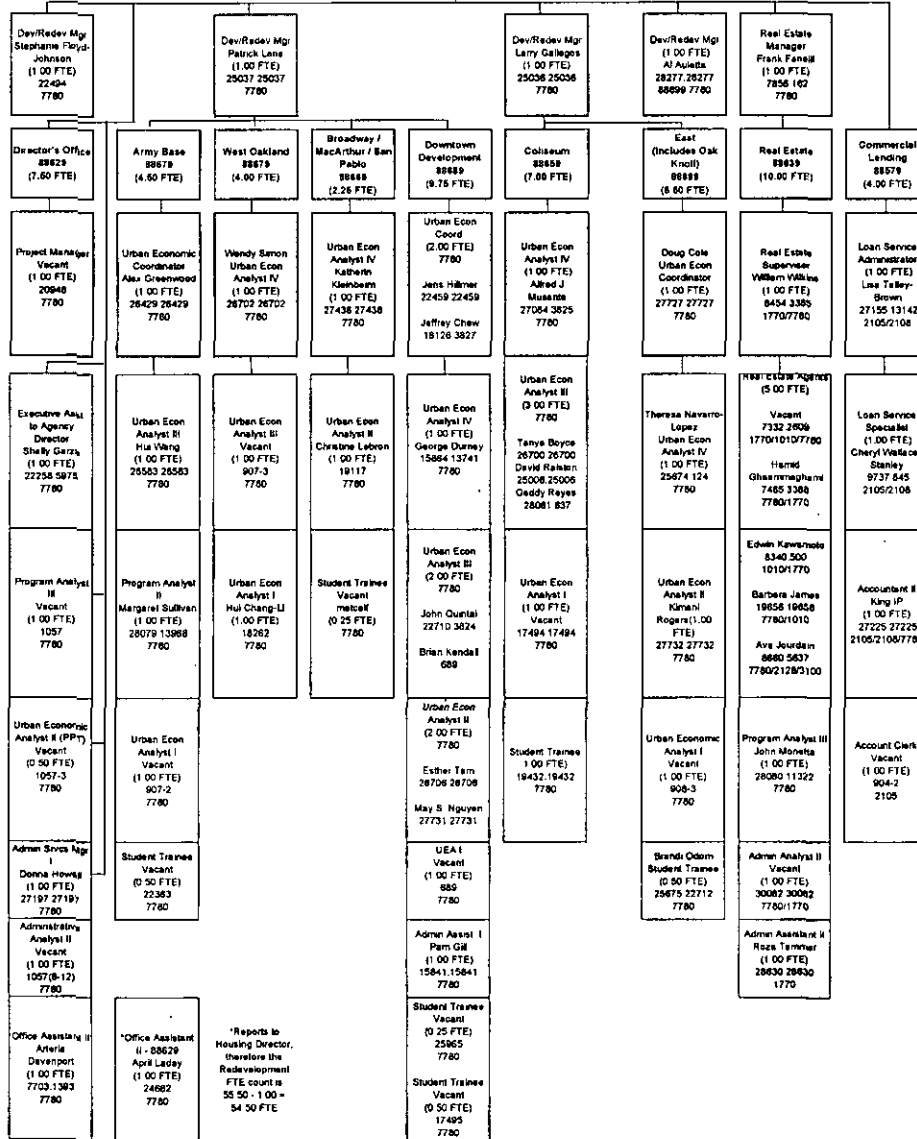

**CITY OF OAKLAND  
DEPARTMENT OF CONTRACTING AND PURCHASING  
29 FTE**

Exhibit A-19

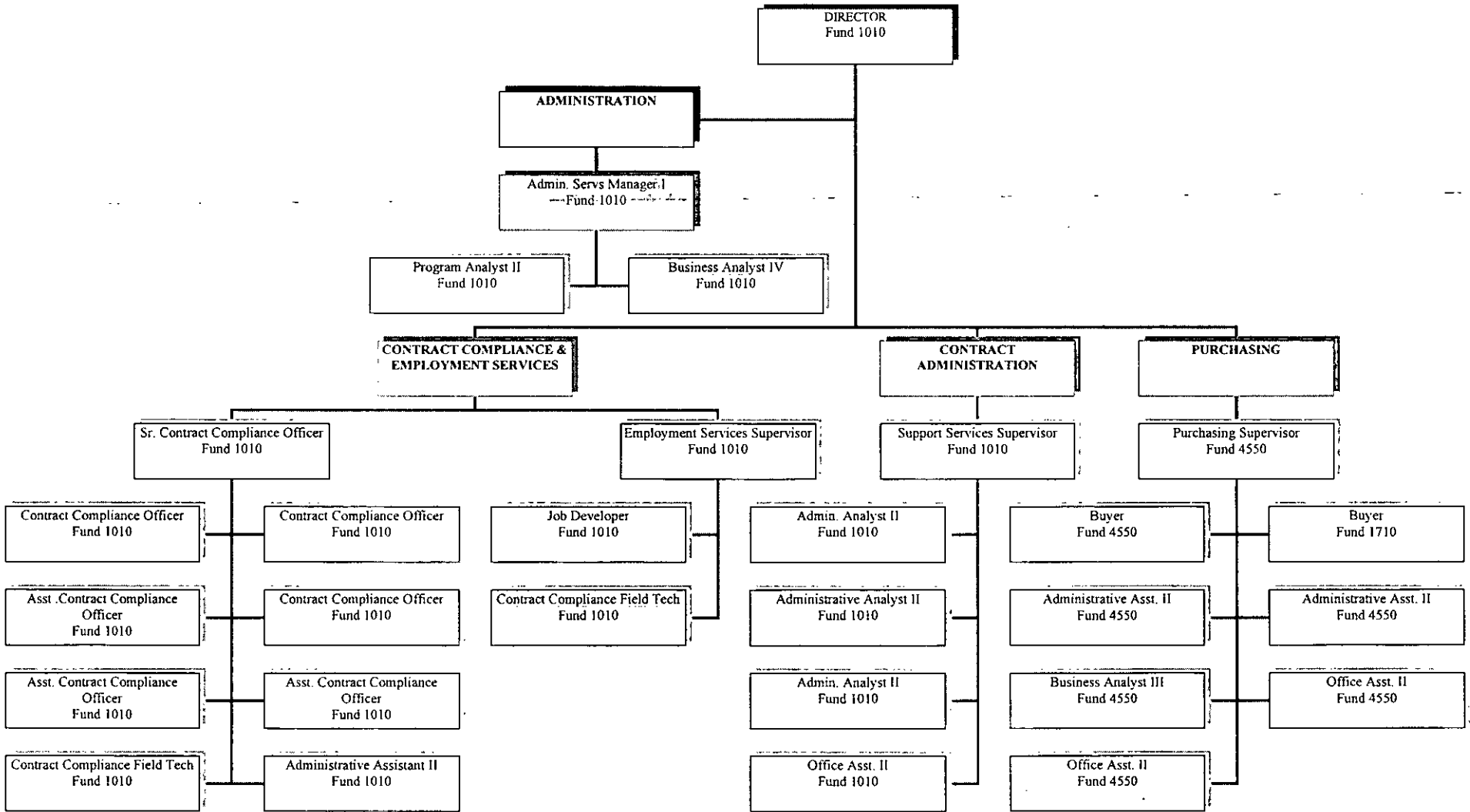

**Department of Human Services**  
 Total FTE: 285.83  
 Director - 1010

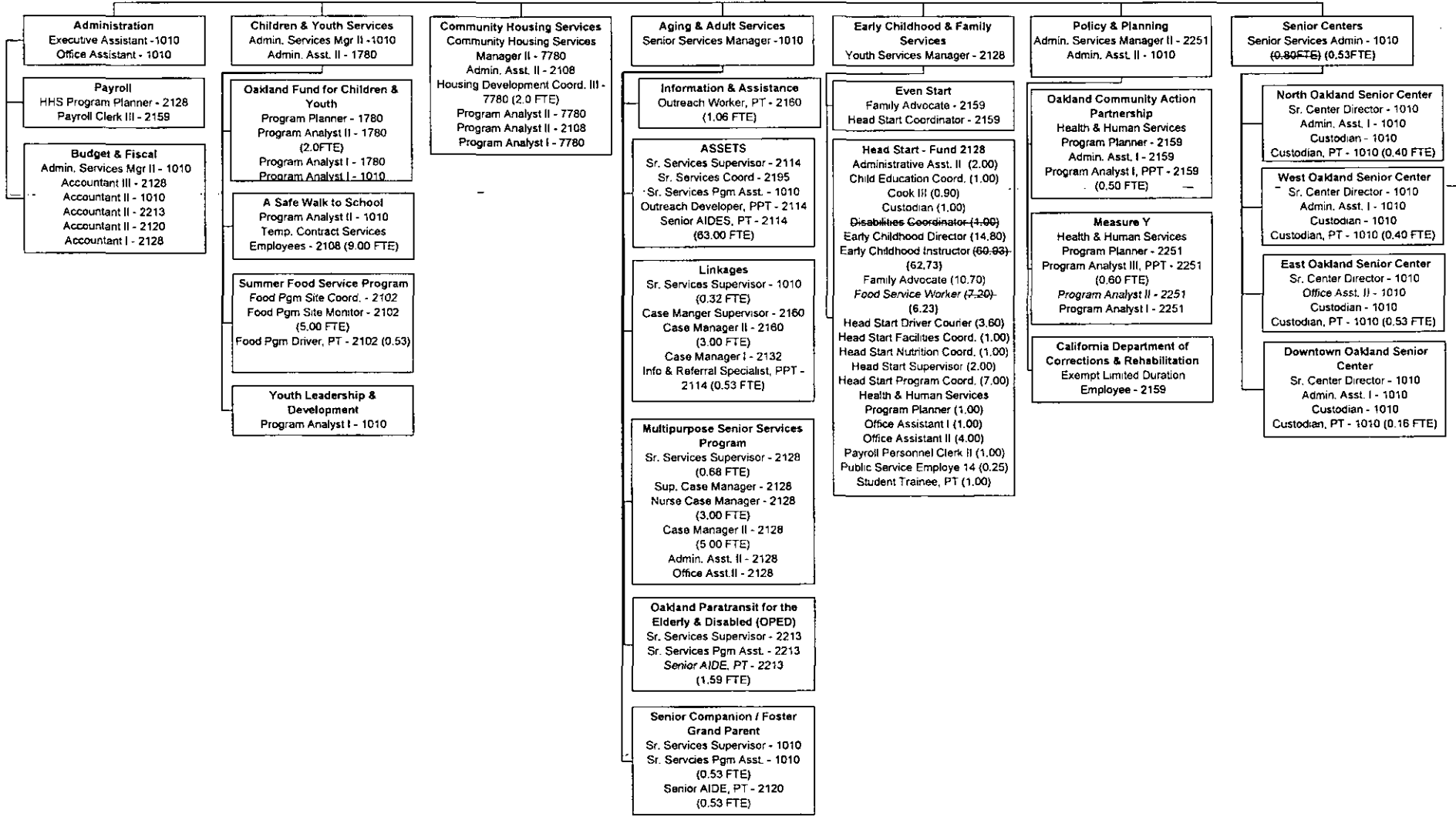



# Finance & Management Agency Administration Division Org 08111

**AGENCY DIRECTOR**  
1010

Executive Asst to Director  
1010

Financial Analyst, Principle  
1010

Administrative Svcs Manager II  
1010

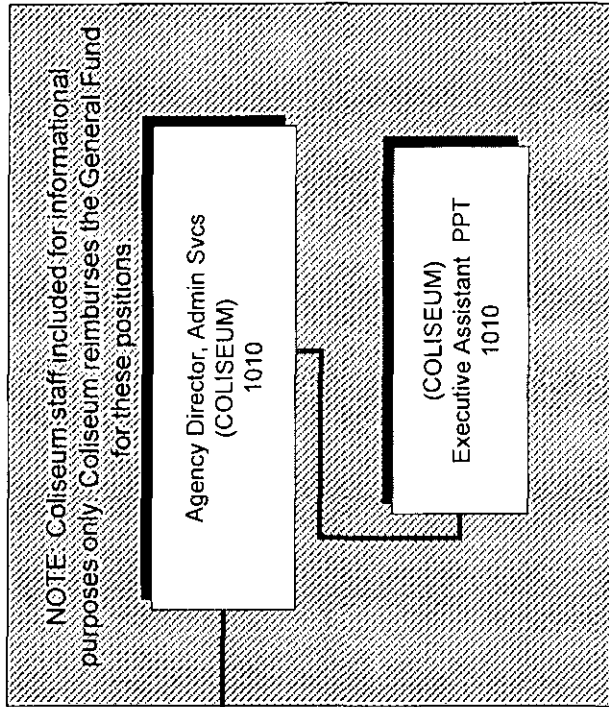

# Finance & Management Agency Exhibit A-19

## Accounting Division – Orgs 08211, 08222, 08241, 08242

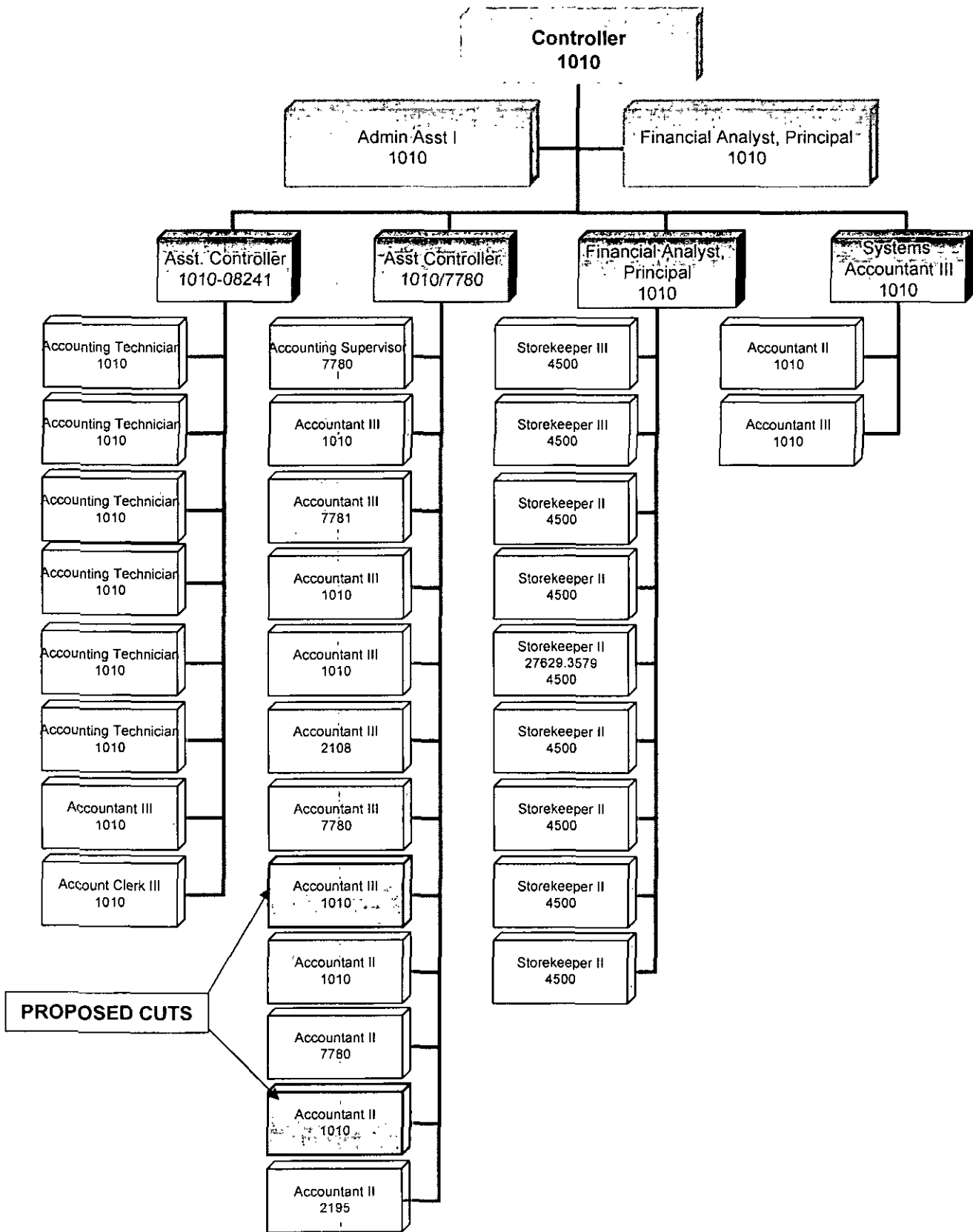



**Finance & Management Agency  
Parking Division Administration  
Org 08911**

Exhibit A-19

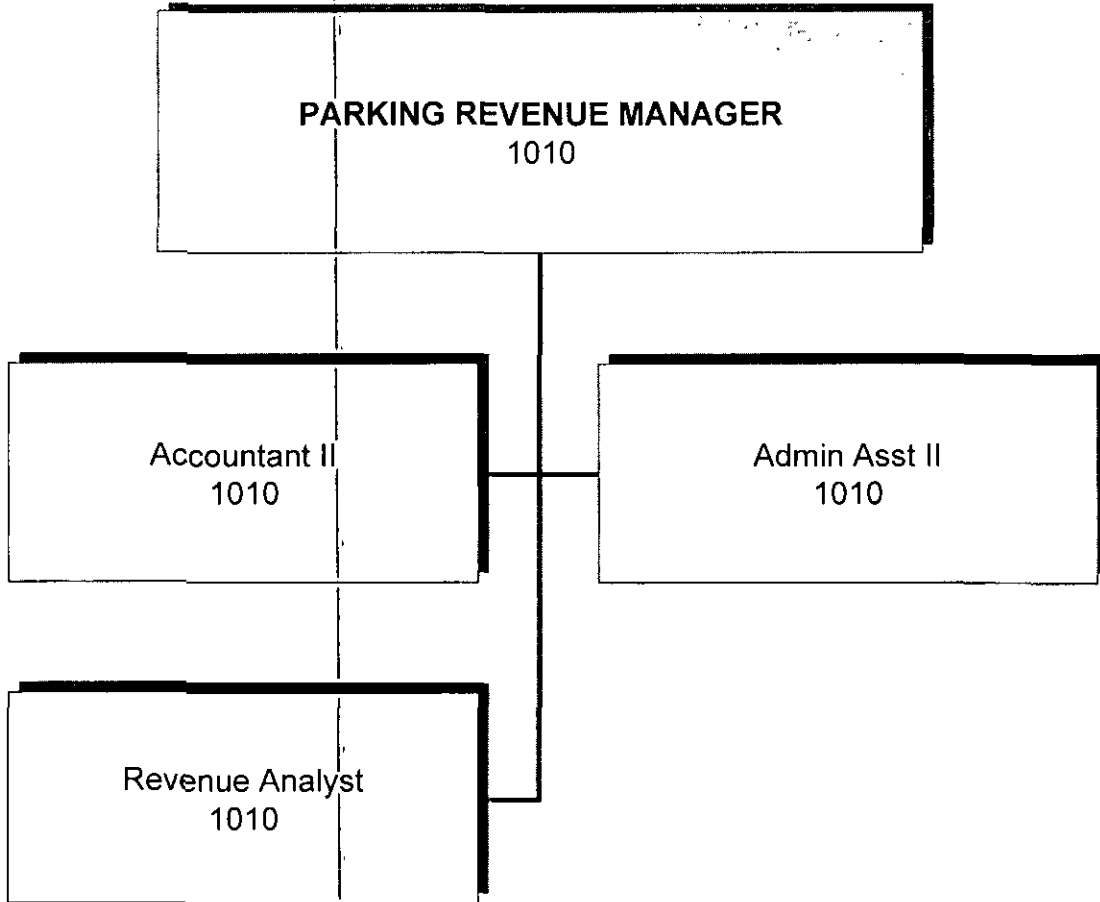

**Finance & Management Agency**  
**Parking Division – Citation Assistance Center**  
**Org 08921**

Exhibit A-19

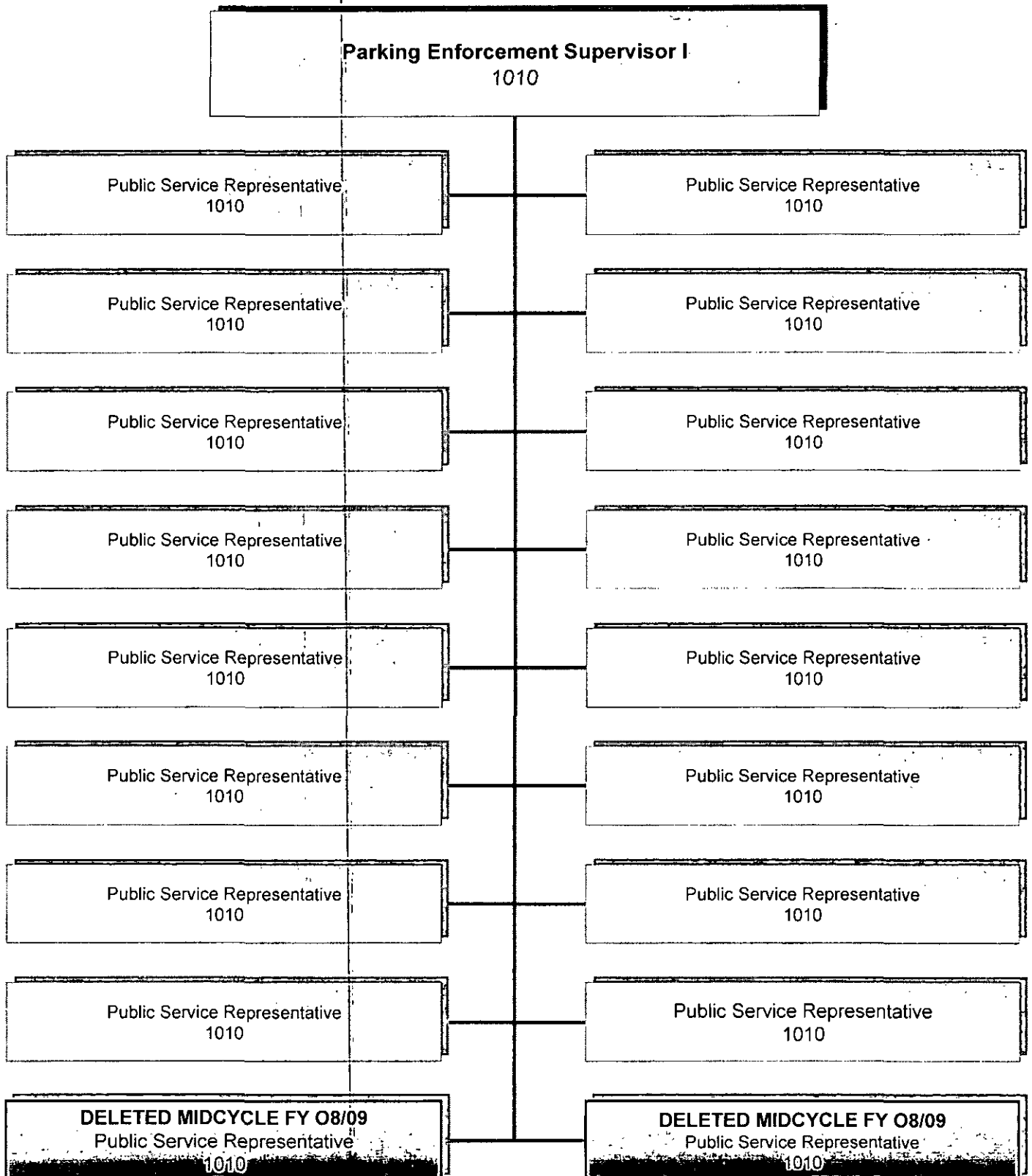

# Finance & Management Agency Parking Division – Meter Operations Org 08931

Exhibit A-19

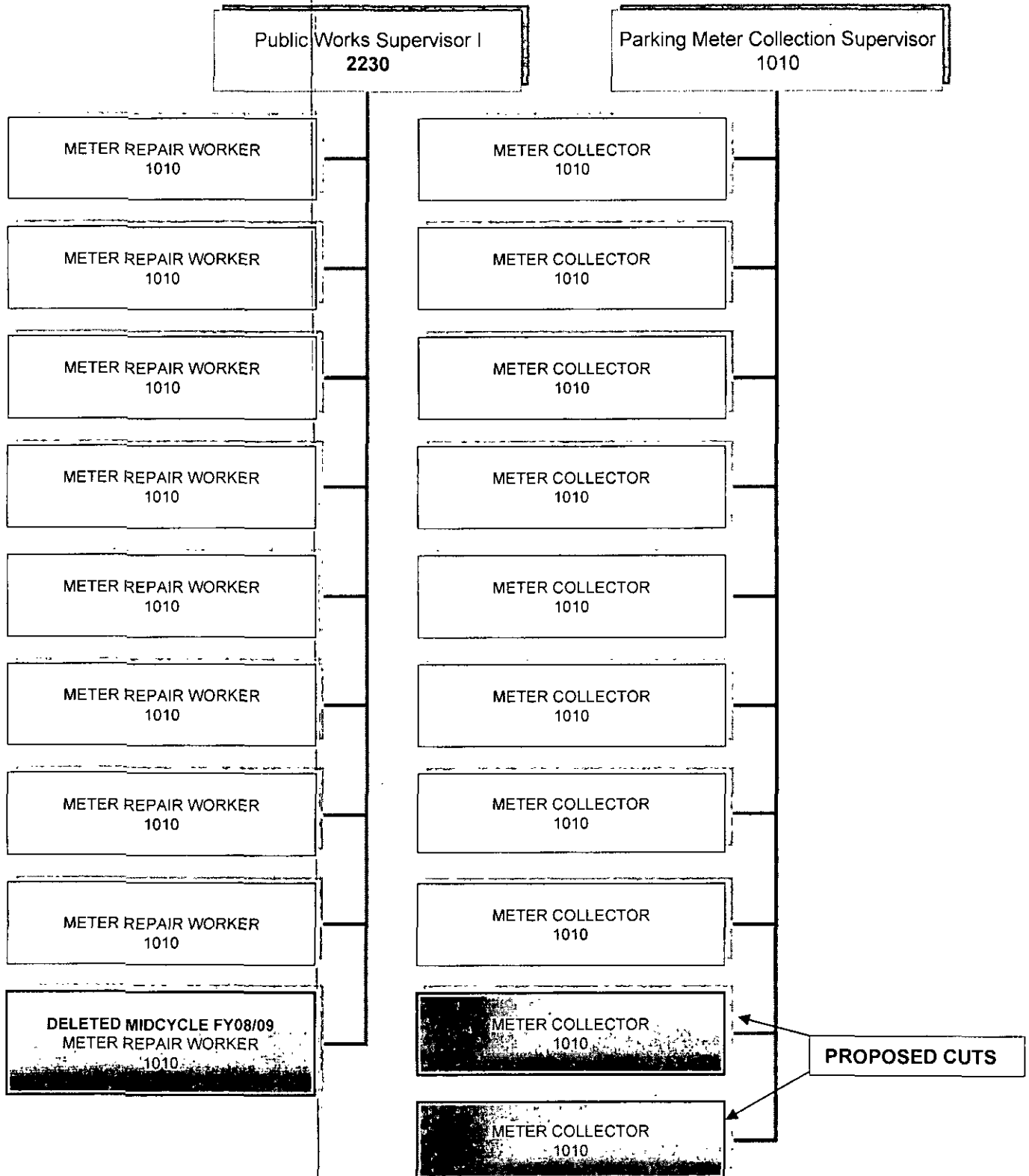

# Finance & Management Agency Parking Division – Parking Enforcement Org 08941

Exhibit A-19

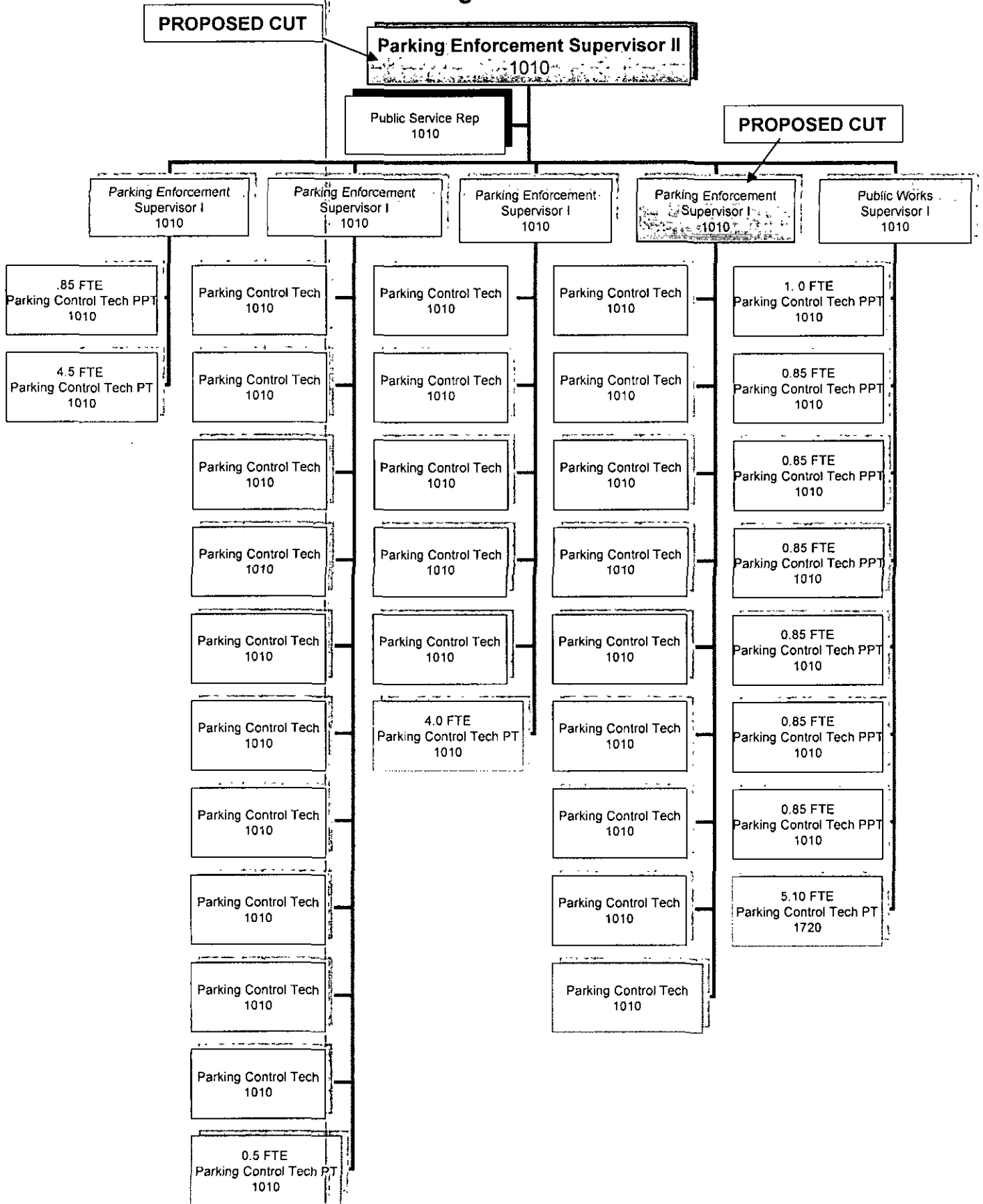

**Finance & Management Agency**  
**Revenue Division Administration**  
**Org 08411**

Exhibit A-19

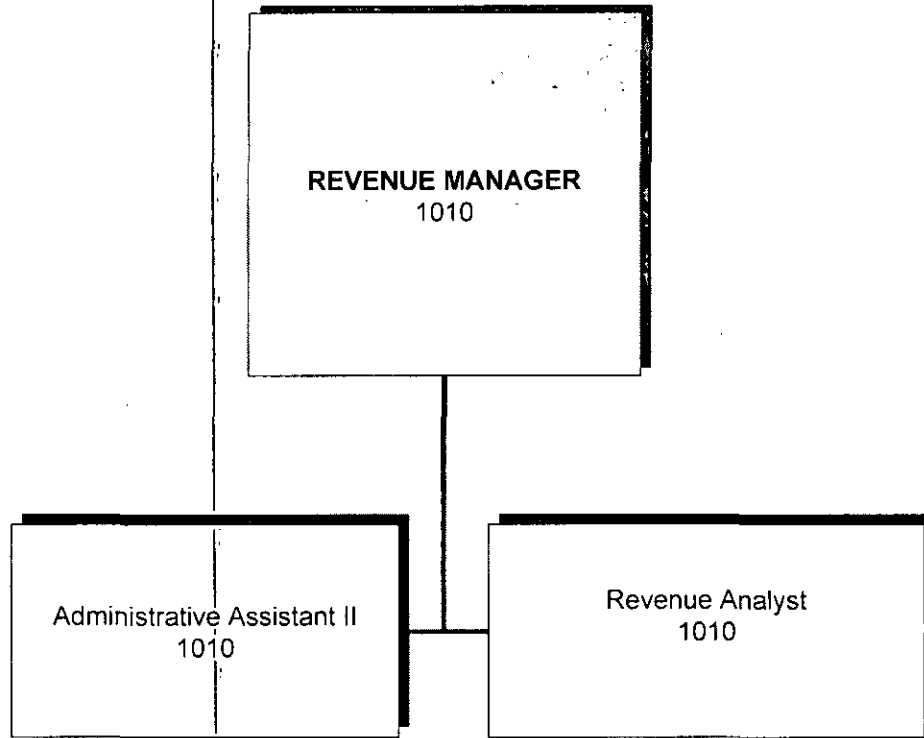

**Finance & Management Agency**  
**Revenue Division – Audit Section**  
**Org 08421**

Exhibit A-19

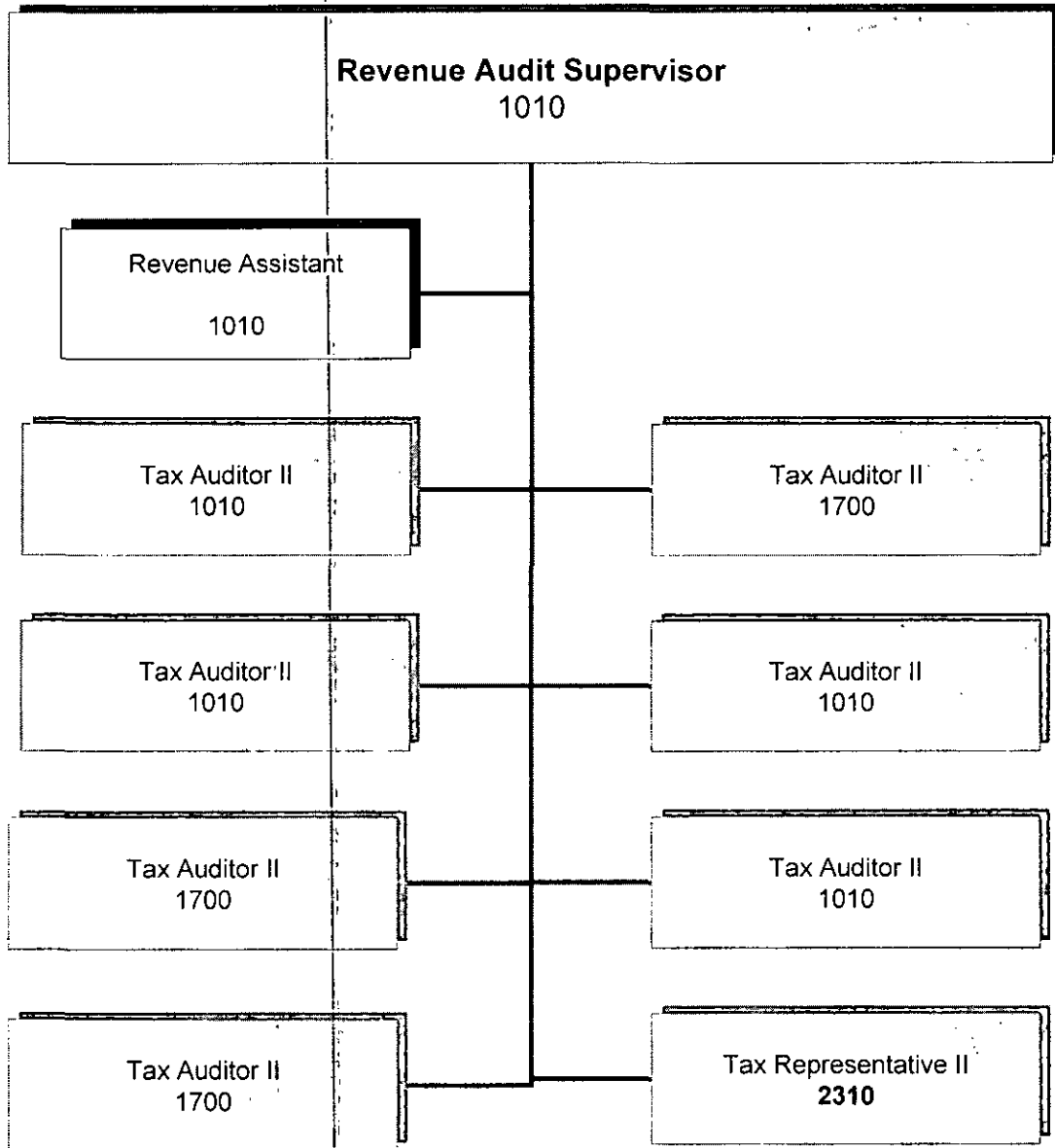

# Finance & Management Agency

## Revenue Division – Revenue Operations – Business Tax/Litter/Rent

### Org 08431, 08432, 08433

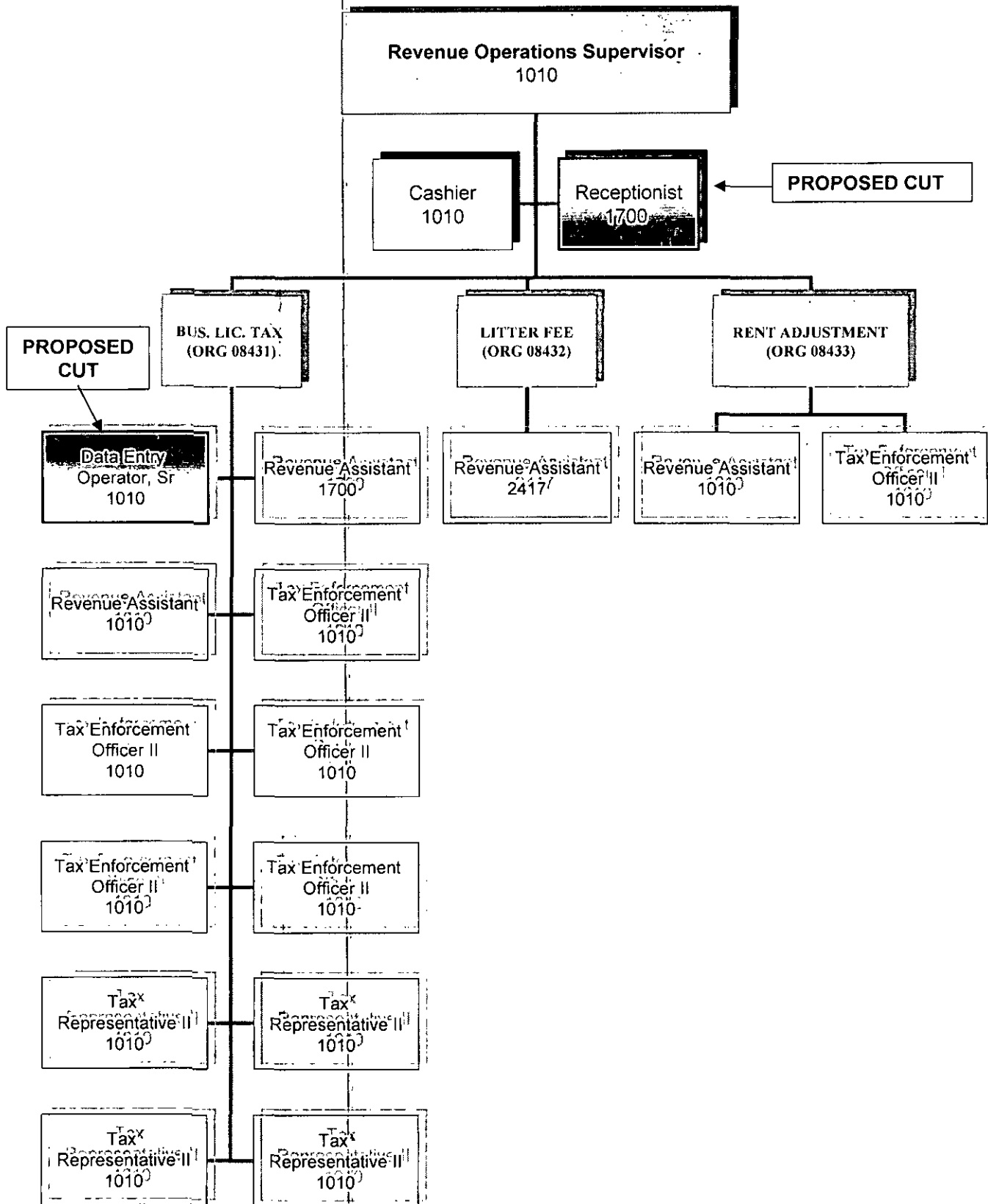

# Finance & Management Agency

## Revenue Division – Revenue Collections

### Org 08441

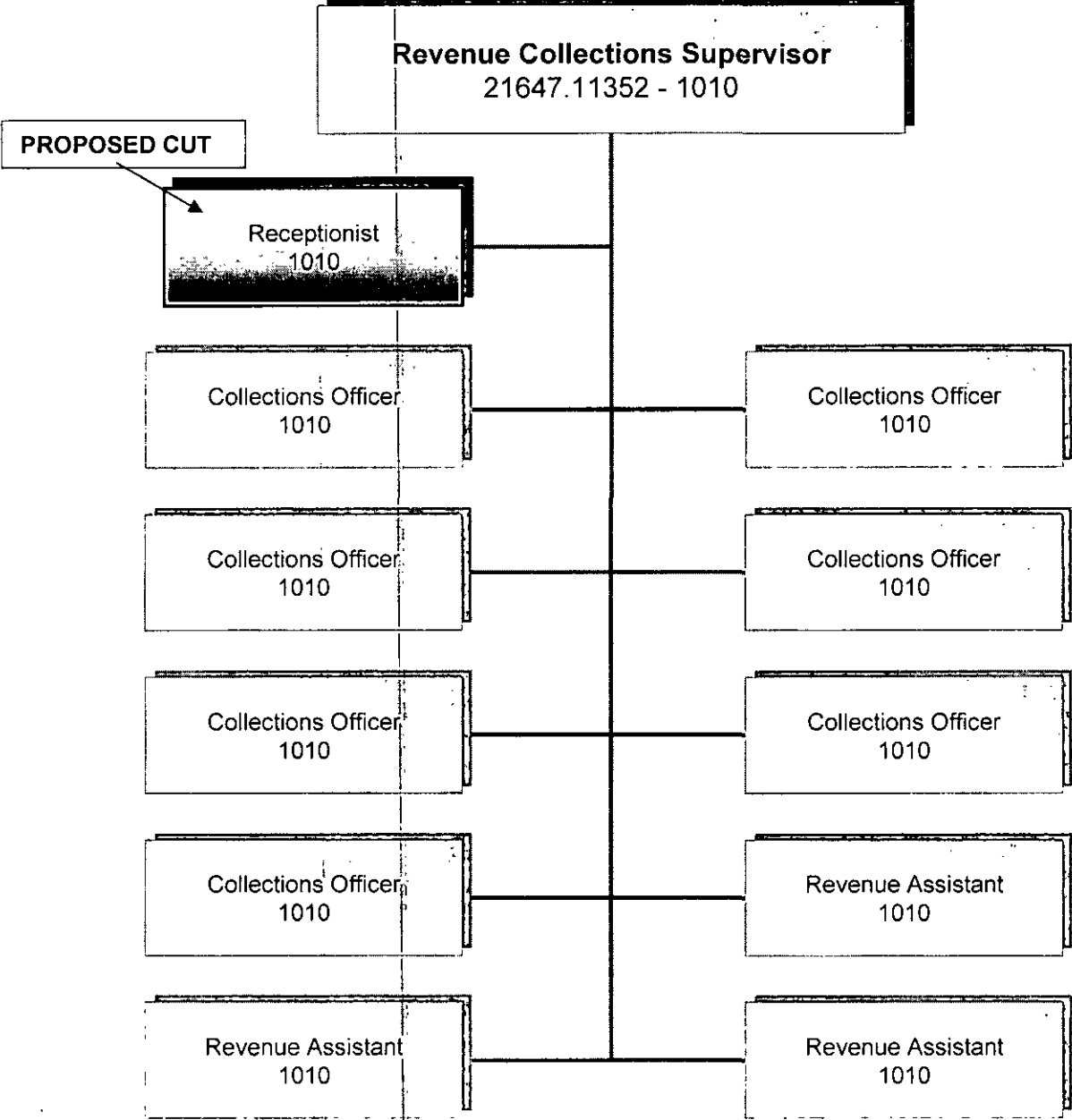



# Finance & Management Agency

## Revenue Division – Citywide Liens

### Org 08451

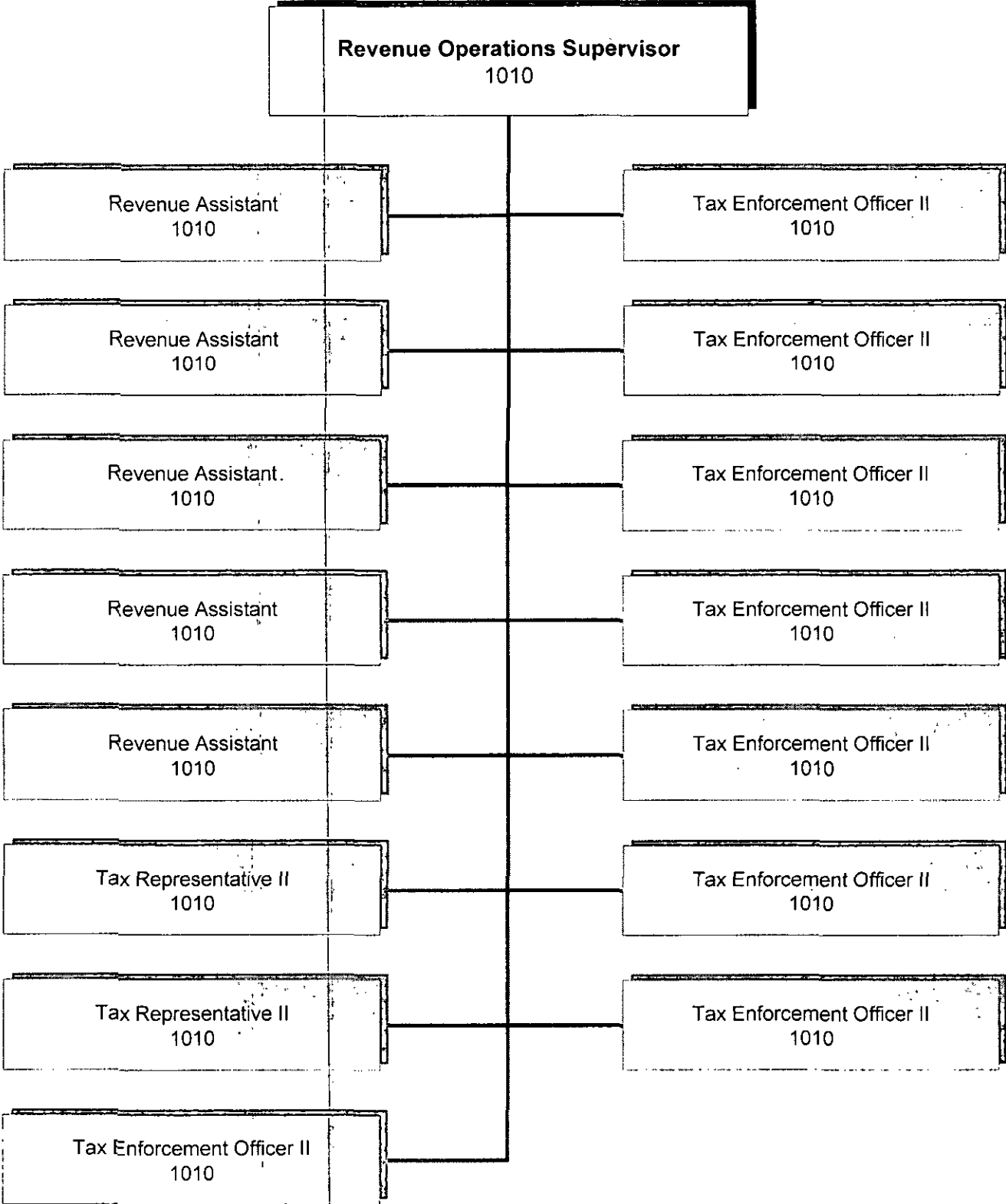



# TREASURY DIVISION ORGANIZATIONAL CHART

EMM 11/19

Finance & Management Agency – Treasury Division

Orgs 08711, 08721, 08731, 08741

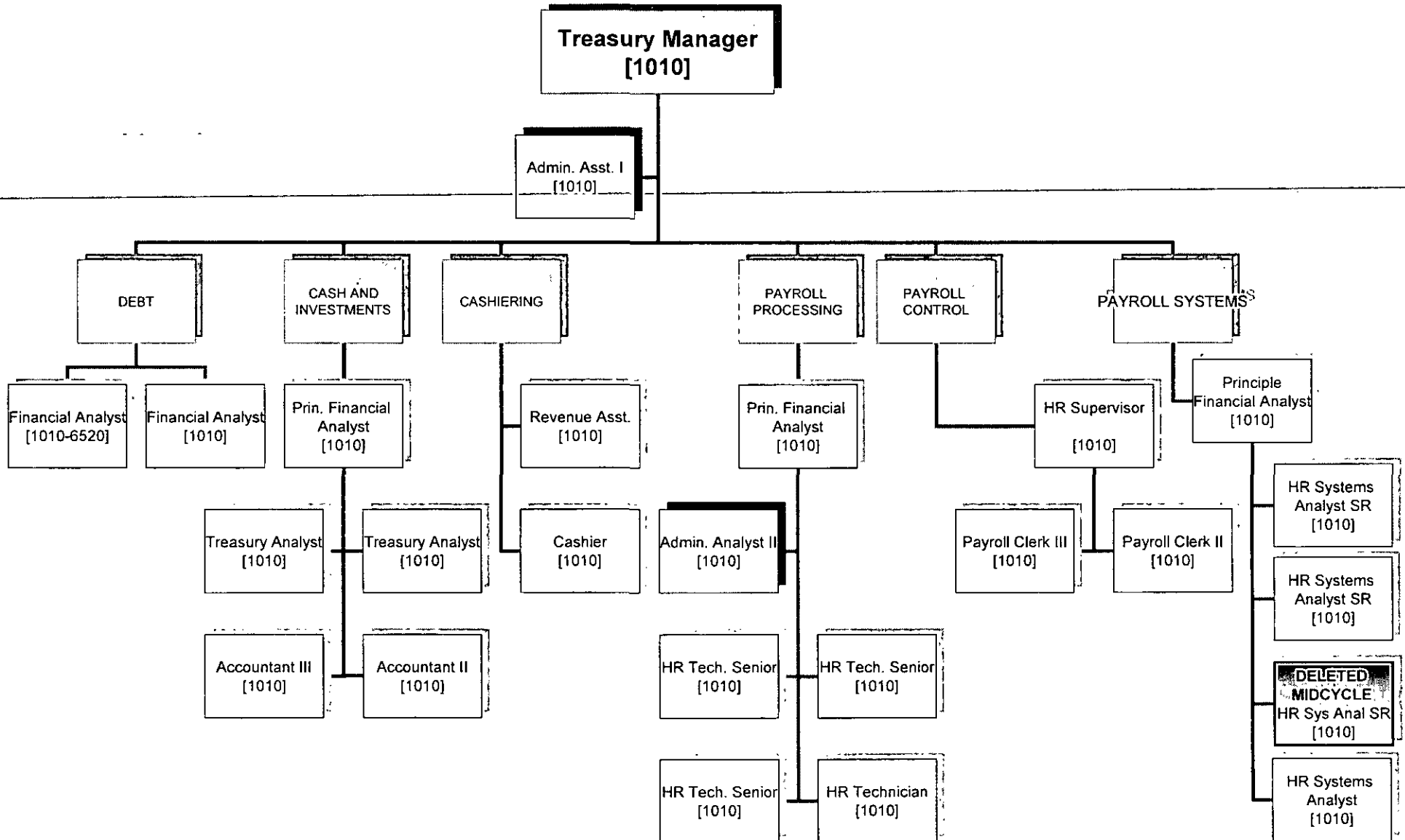

ADMINISTRATION

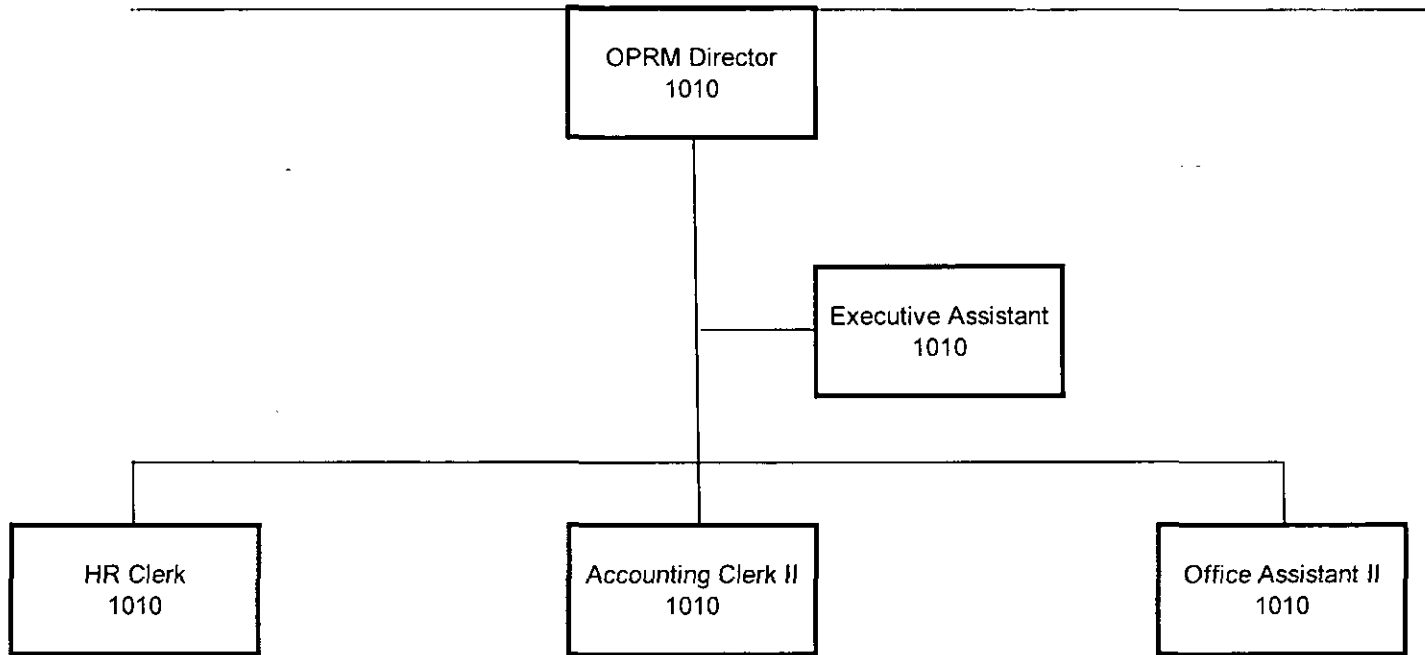

RETIREMENT AND BENEFITS

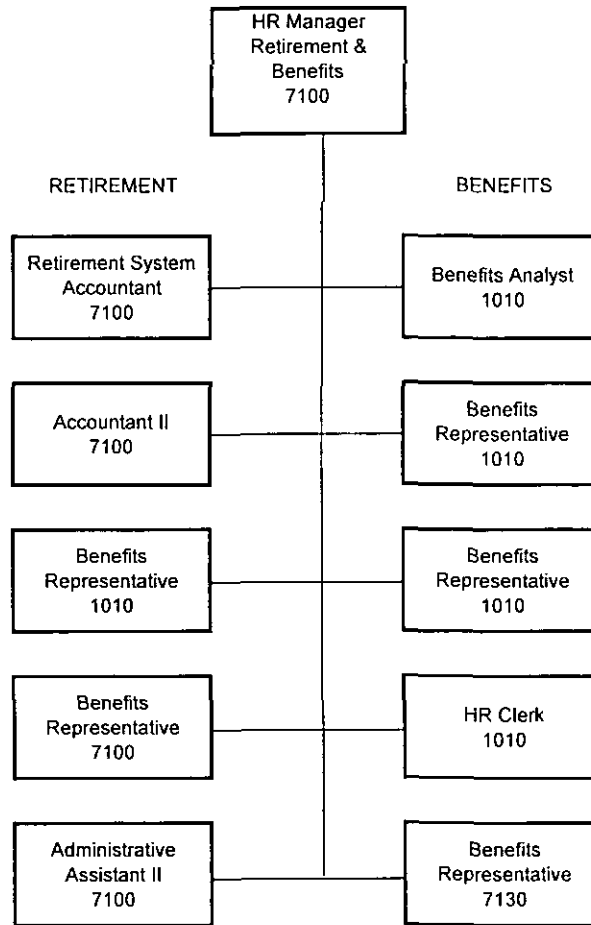

TRAINING and EAP

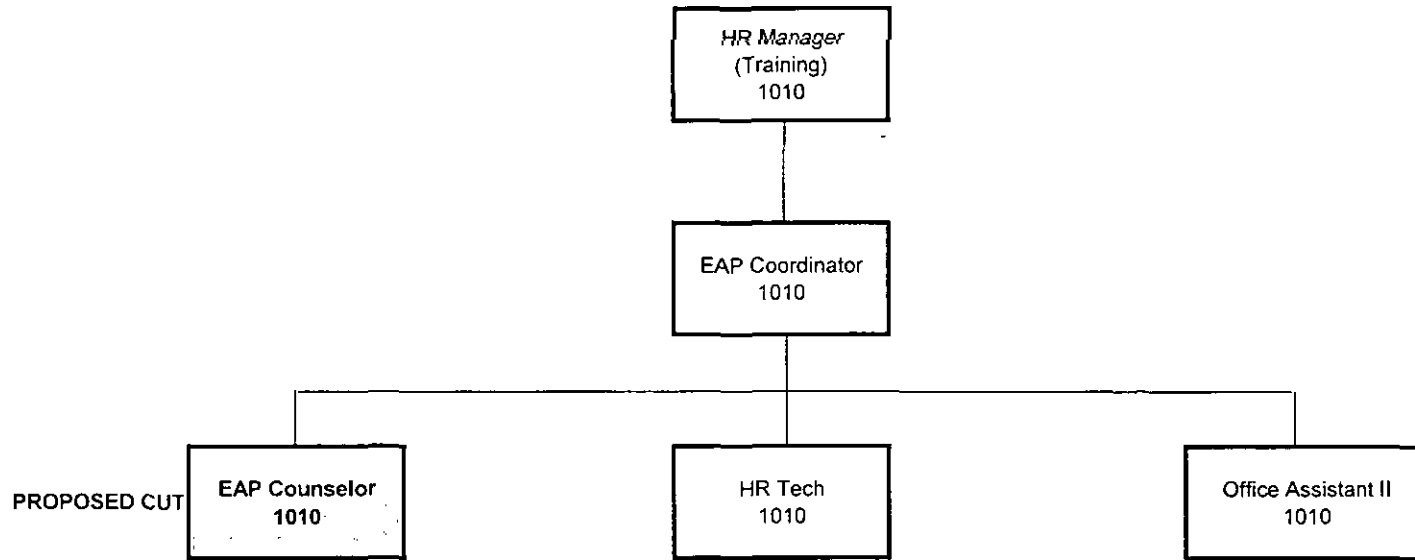

EMPLOYEE RELATIONS

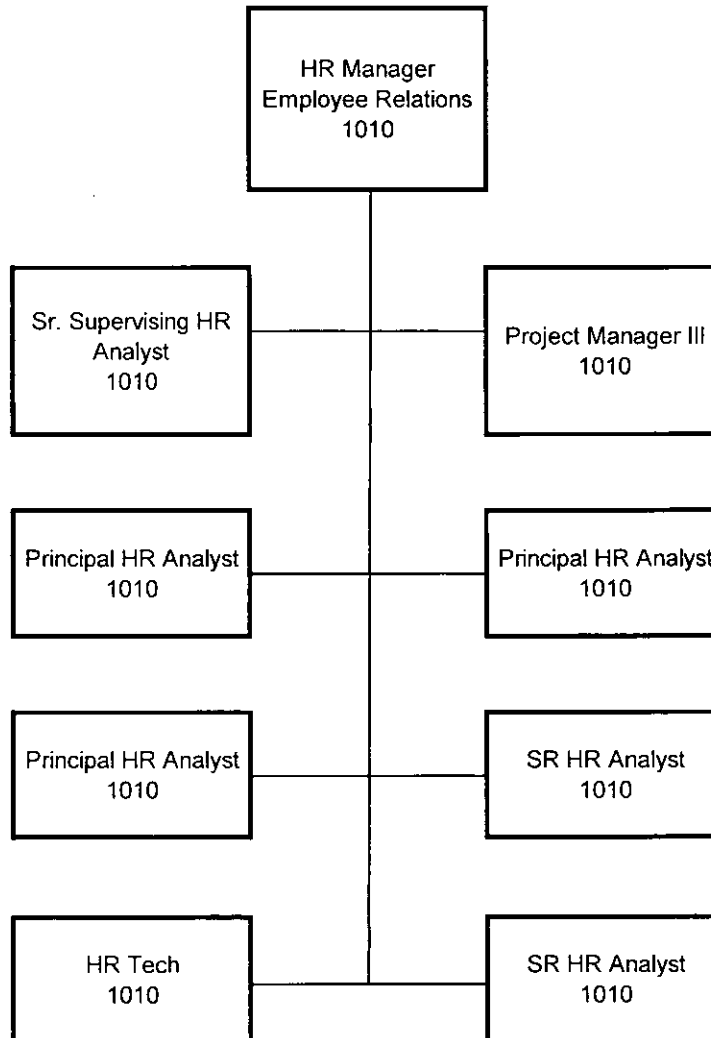

RECRUITMENT AND CLASSIFICATION

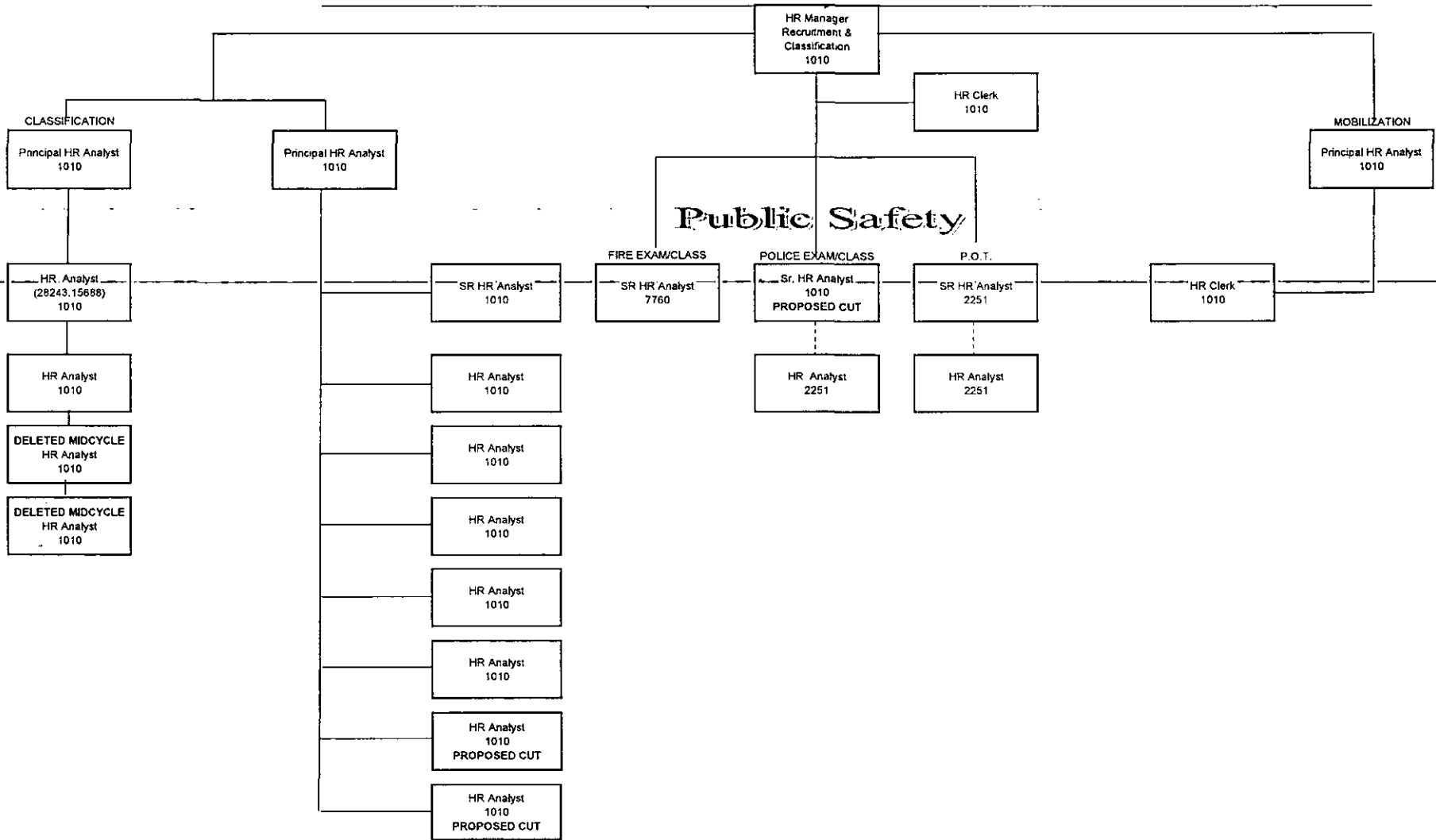

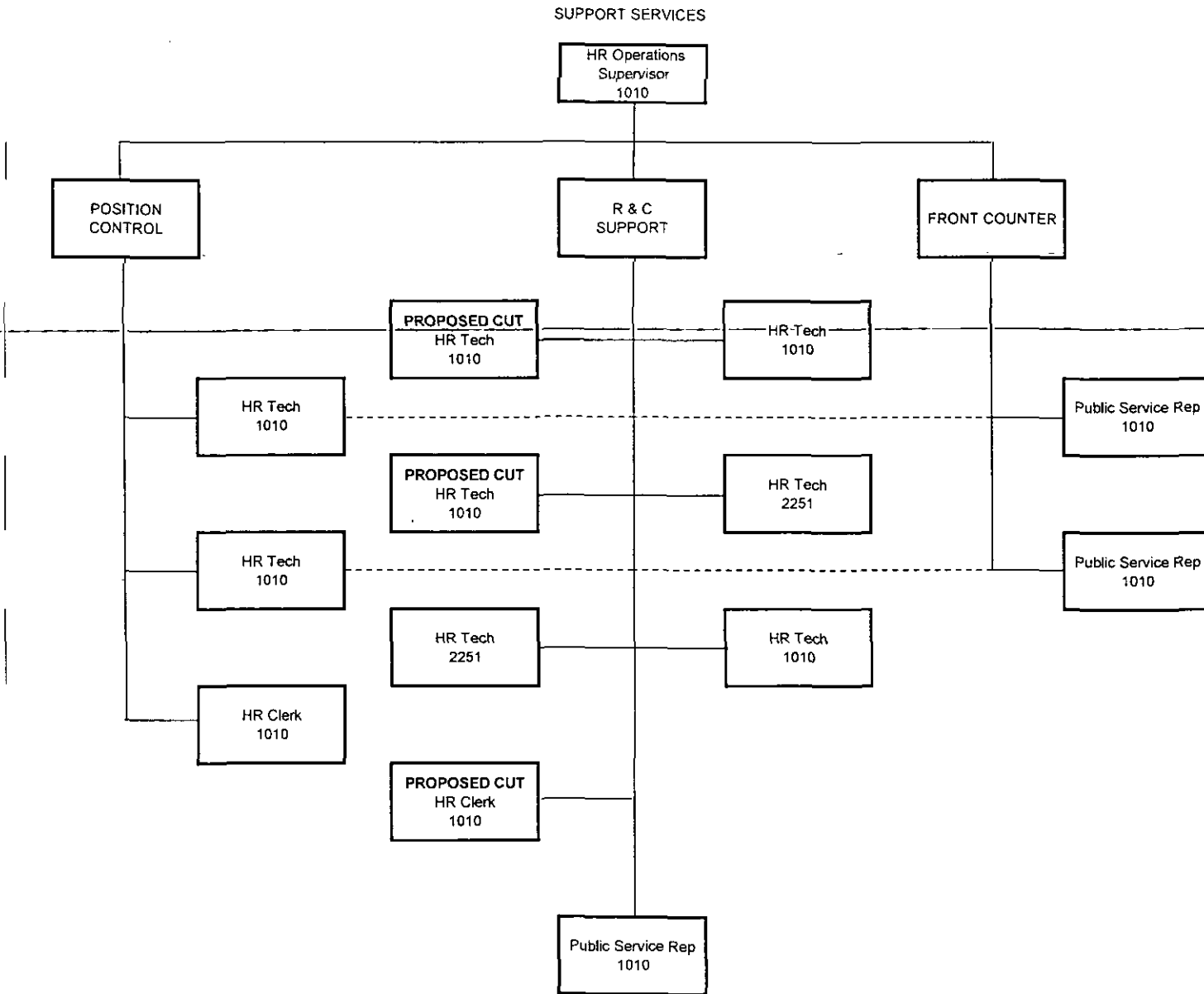



**Finance & Management Agency  
Risk Management Division  
Org 08511**

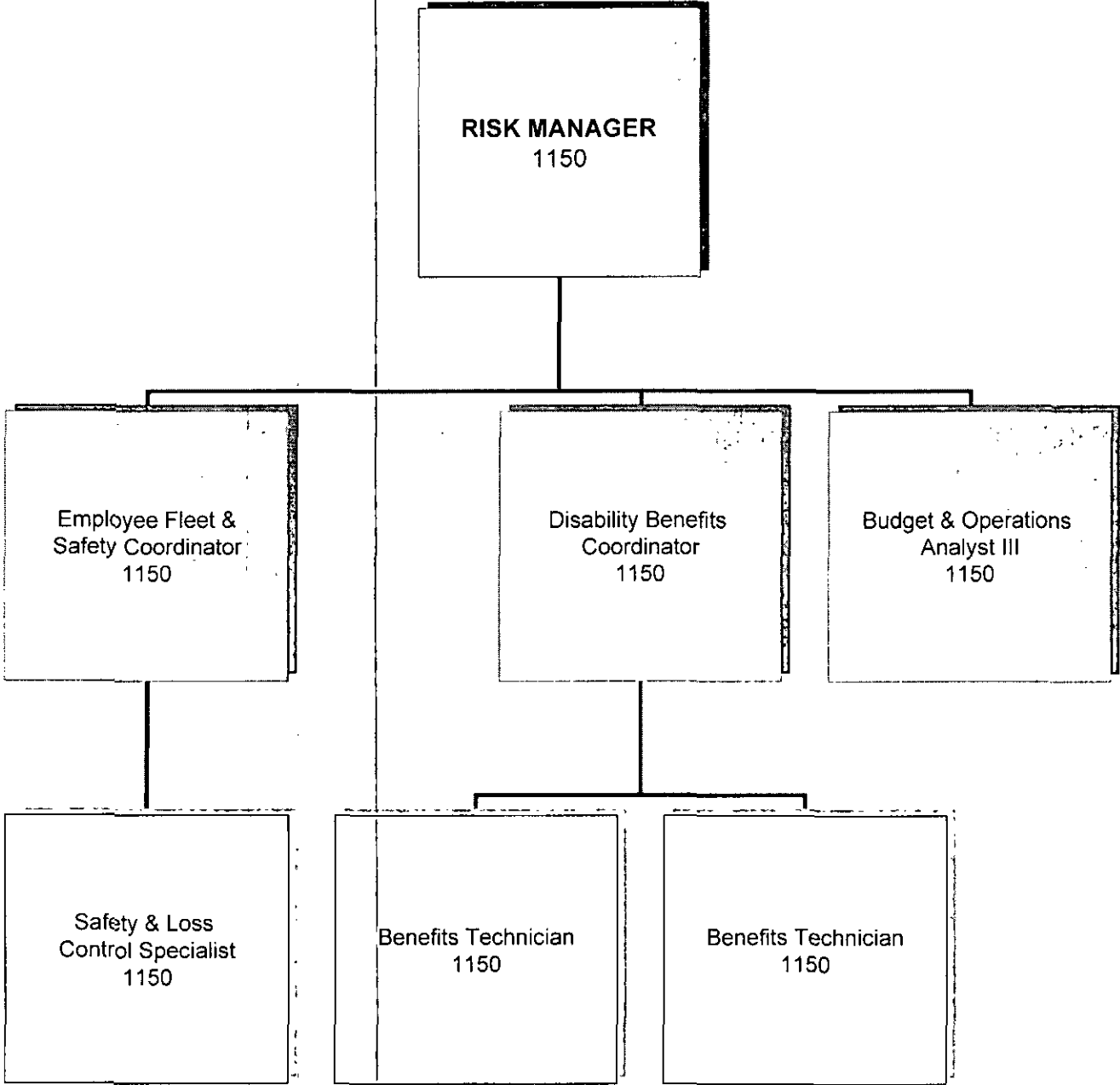

Oakland Museum of California  
 October 2008 (Both City of Oakland and OMCA Foundation positions)

Exhibit A-10

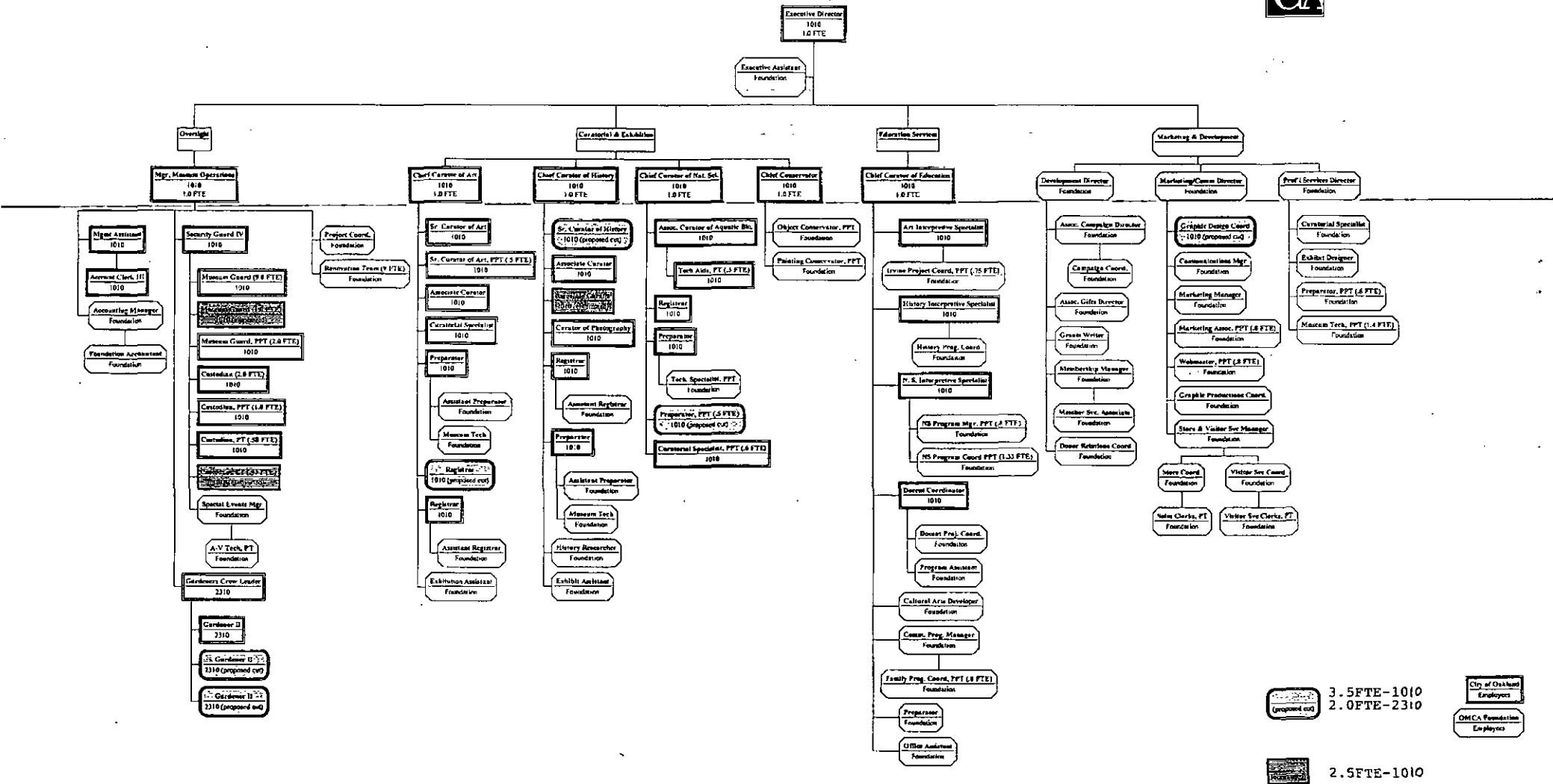

3.5 FTE-1010  
 2.0 FTE-2310  
 2.5 FTE-1010

City of Oakland  
 Employees  
 OMCA Foundation  
 Employees

OAKLAND FIRE DEPARTMENT  
ORGANIZATIONAL CHART

Exhibit A-19

FIRE CHIEF  
DANIEL D. FARRELL

URBAN SEARCH AND  
RESCUE  
ASSISTANT CHIEF  
MARK HOFFMANN

EXECUTIVE ASSISTANT  
REBECCA KOZAK

CONTRACT/GRANTS  
SPECIAL PROJECTS  
NINA MORRIS

ASSISTANT  
TO THE  
DIRECTOR  
JACQUELINE CURTIS

ASM1

MANAGEMENT  
ASSISTANT

ADMINISTRATIVE  
ASSISTANT II

DEPUTY CHIEF  
OPS / FIELD

DIVISION MANAGER  
BUDGET PLAN

DIVISION MANAGER  
EMS / DIV.

DEPUTY CHIEF  
FIRE PREVENTION

DIVISION MANAGER  
OFFICE OF  
EMERGENCY  
SERVICES

A  
B  
C  
SHIFT(s)

TELESTAFF  
ORACLE

PARAMEDIC  
SERVICES

ASSISTANT FIRE  
MARSHALL VEGETATION  
MANAGEMENT  
CUPA

HOMELAND  
SECURITY

SPECIAL OPS

PAYROLL SERVICES

EMT  
CERTIFICATION

ASSISTANT FIRE  
MARSHALL  
INSPECTION  
SERVICES

OES / CORE

TRAINING  
DIVISION

BUDGET  
AND  
FINANCE

PUBLIC  
EDUCATION

PREPAREDNESS  
PLANNING &  
TRAINING

ACCOUNTING  
REPORTING

COMMUNICATIONS  
911

SUPPORT  
SERVICES

FIRE PREVENTION BUREAU  
AND  
COMMUNICATIONS  
911 DISPATCH  
DEPUTY CHIEF  
JAMES EDWARDS

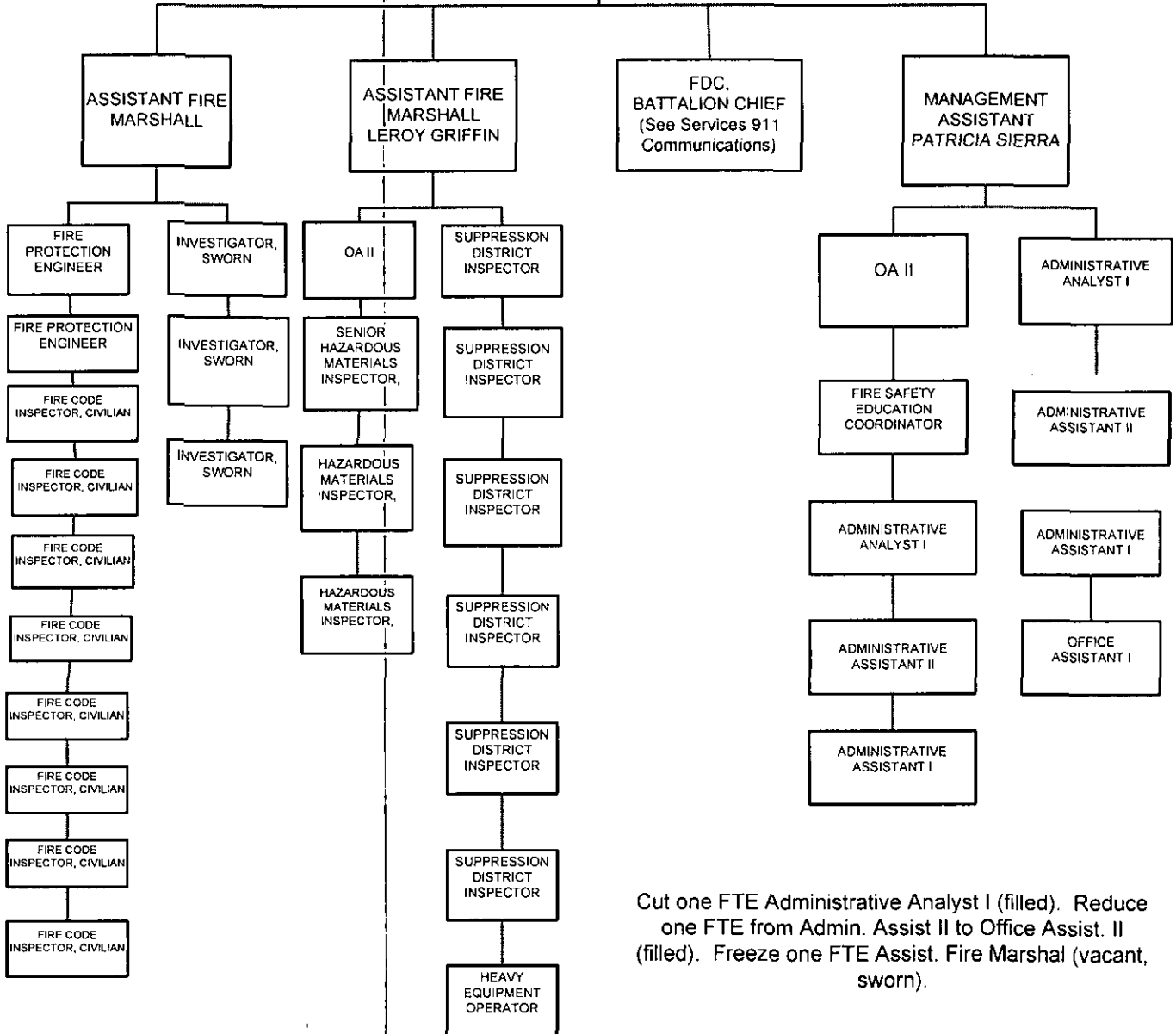

Cut one FTE Administrative Analyst I (filled). Reduce one FTE from Admin. Assist II to Office Assist. II (filled). Freeze one FTE Assist. Fire Marshal (vacant, sworn).

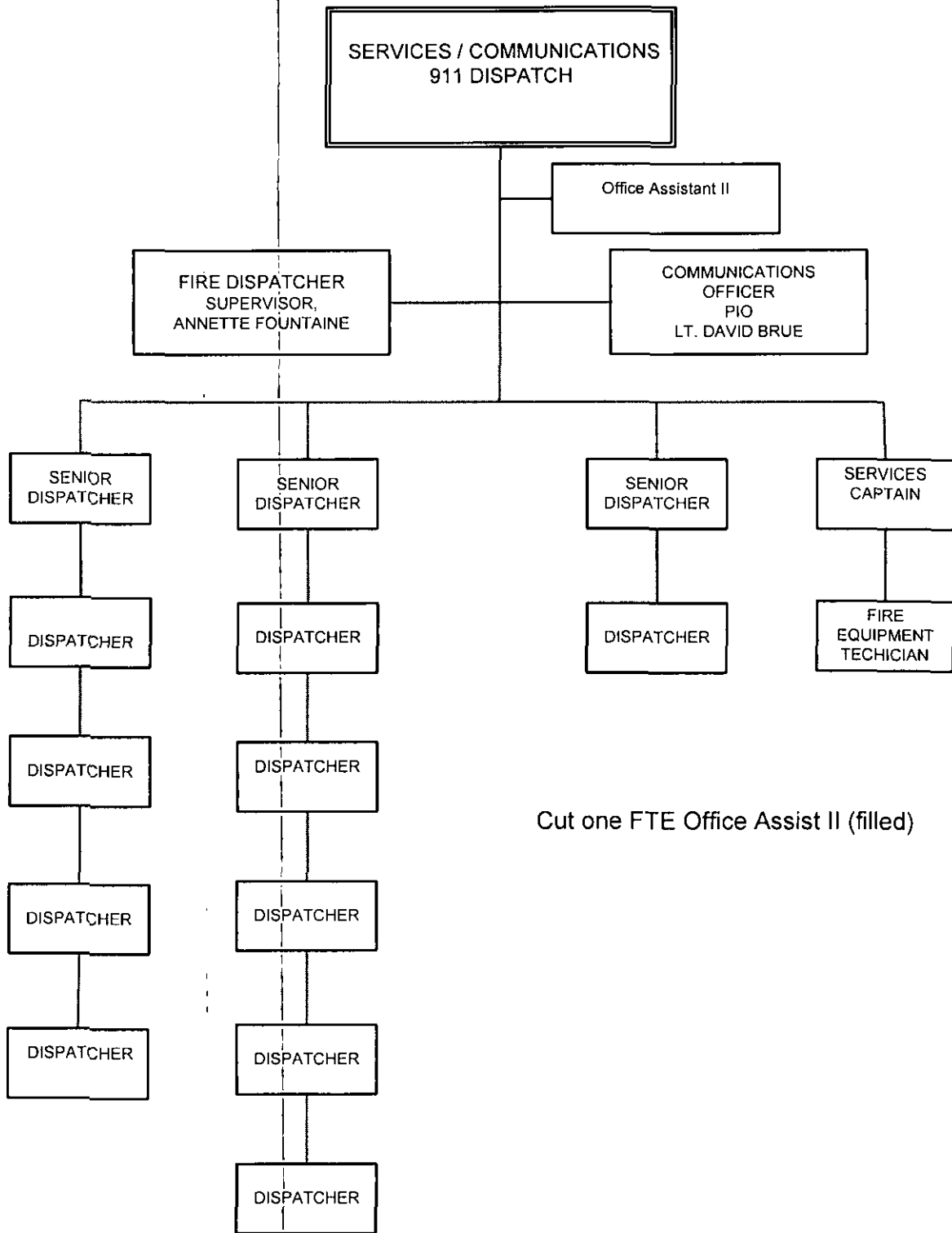

Cut one FTE Office Assist II (filled)

OAKLAND FIRE DEPARTMENT  
OPERATIONS DIVISION

EXHIBIT A-19

OPERATIONS  
DEPUTY CHIEF  
JAMES WILLIAMS

AIRPORT, HAZMAT,  
BC SPECIAL OPS  
TYE PEYTON

ADMINISTRATIVE  
ASSISTANT I

BATTALION 2  
A - BC ROBERT LIPP  
B - BC DARIN WHITE  
C - BC WILLIAM TOWNER

BATTALION 3  
A - BC EMON USHER  
B - BC JENNIFER RAY  
C - BC ELEANOR BOLIN-  
CHEW

BATTALION 4  
A - BC ED KILMARTIN  
B - BC MICHAEL MILLER  
C - BC LISA BAKER

TRAINING AND  
EDUCATION  
BC TOM GALLINATTI  
AND AAI

STATION 1  
9

STATION 3  
HAZMAT  
8

STATION 5  
4

STATION 7  
4

STATION 10  
4

STATION 12  
WATER RESCUE  
4

STATION 15  
9

STATION 18  
8

STATION 20  
8

STATION 21  
4

ARFF  
STATION 22  
6

STATION 23  
4

STATION 26  
4

STATION 27  
4

STATION 28  
4

STATION 29  
4

STATION 4  
9

STATION 6  
4

STATION 8  
8

STATION 13  
4

STATION 16  
4

STATION 17  
4

STATION 19  
4

STATION 24  
4

STATION 25  
4

IN SERVICE  
TRAINING  
CAPTAIN /  
LIEUTENANT

AIR / SCUBA  
MAINTENANCE  
TECHNICIAN

DRIVER OPS  
1A / 1B

EMERGENCY MEDICAL SERVICES  
DIVISION MANAGER  
JEAN ENGLISH, RN

EMS MEDICAL  
DIRECTOR

ADMINISTRATIVE  
ASSISTANT II

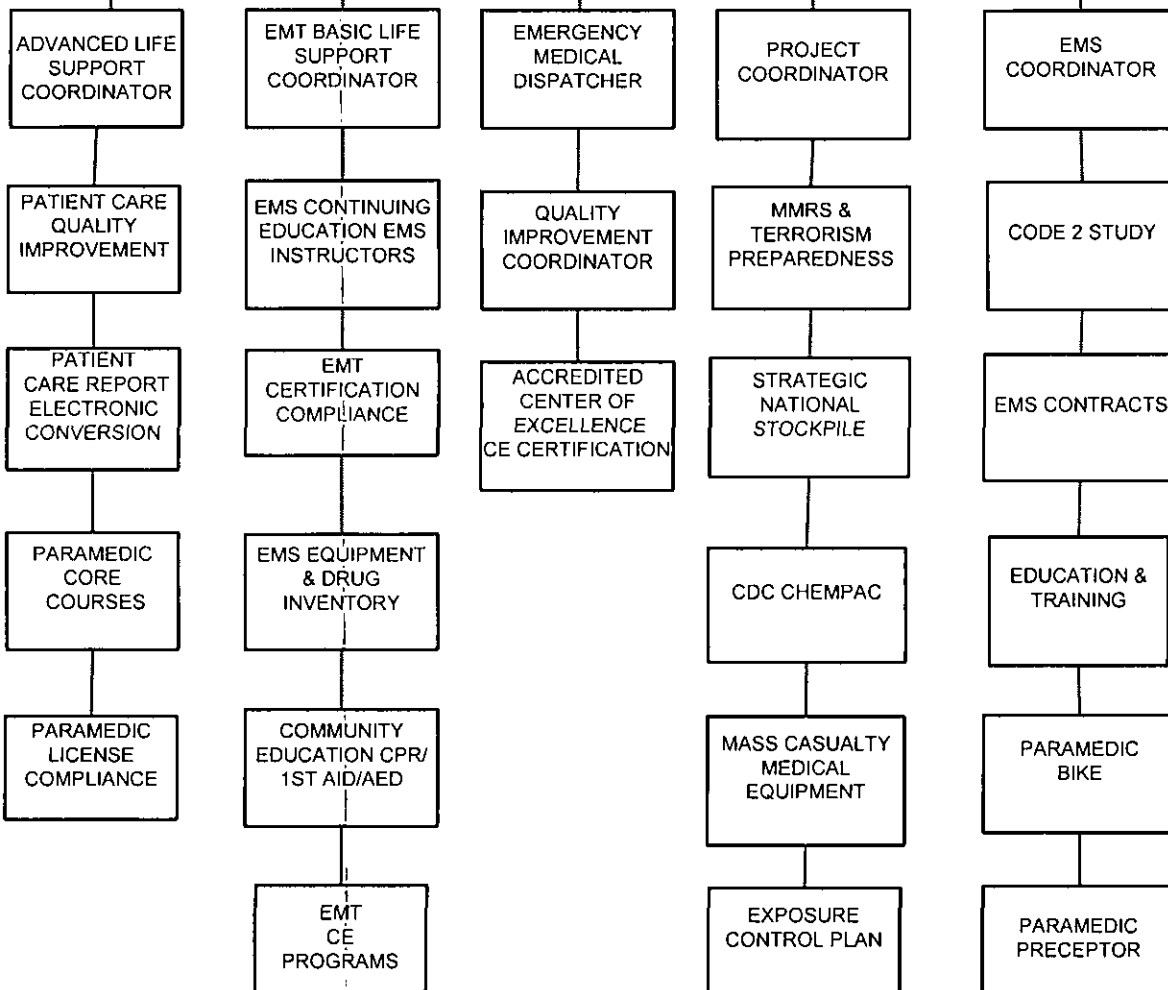

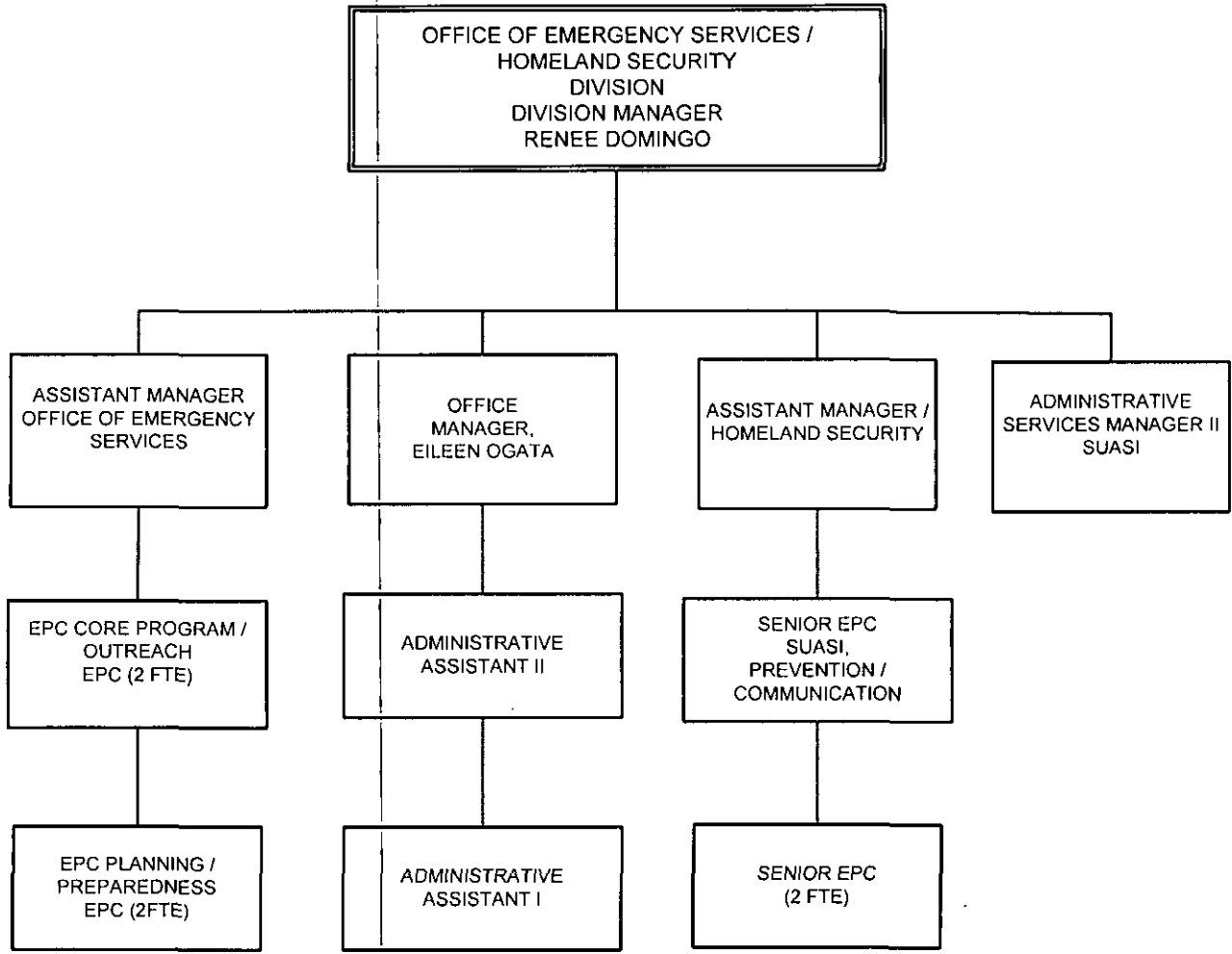

Cut one FTE Administrative Assist II (vacant).  
Cut one FTE Emergency Planning Coordinator  
(vacant).



BUDGET AND PLANNING DIVISION,  
DIVISION MANAGER  
DONNA HOM

OFFICE  
MANAGER  
YVETTE HARRIS-WALLACE

PAYROLL III

PAYROLL II

OFFICE  
ASSISTANT II

ACCOUNTANT III

ACCOUNTANT II

ACCOUNTANT II

Office of Chief of Police

Exhibit A-19

	Work Schedule	Hours	Days Off
<b>Chief Wayne Tucker (\$211,382)</b>	Mon-Fri	0700-1600	Sat-Sun
Belinda Winston - Executive Assistant to the Chief	Mon-Fri	0830-1630	Sat-Sun
PRS--Vacant	Mon-Fri	0800-1600	Sat-Sun
<b>Assistant Chief Howard Jordan (\$195,343)</b>	Mon-Fri	0800-1600	Sat-Sun
<b>Sergeant Michael Poirier (\$113,178) - Chief of Staff</b>	Tues-Fri	0700-1700	Sat-Sun
Milton (Marvin) Roy - Facilities Manager	Mon-Fri	0700-1500	Sat-Sun
Officer Roland Holmgren - Public Information Officer	Mon-Fri	0700-1500	Sat-Sun
<del>(Filled) - Senior Public Services Rep.</del>	<del>Mon-Fri</del>	<del>0800-1600</del>	<del>Sat-Sun</del>
<b>Captain Paul Figueroa (\$159,506) - Office of the Inspector General</b>	Mon-Fri	0800-1700	Sat-Sun
<b>Lieutenant Kirk Mullnix (\$130,908) - Compliance Unit</b>	Mon-Fri	0730-1530	Sat - Sun
Sgt. Paul Hara	Mon-Fri	0600-1400	Sat - Sun
TCS Sylvia McDaniel	Mon-Fri	0800-1600	Sat - Sun
AAII Andrea Van Peteghem	Mon-Fri	0815-1600	Sat - Sun
PRS Veronica Jones	Mon-Fri	0730-1530	Sat-Sun
PRS Laurie Allanson	Mon-Fri	0800-1600	Sat-Sun
Student Trainee Ashley Kirkpatrick	Mon-Fri	0900-1600	Sat-Sun
<b>Police Program &amp; Performance Auditor Kristin Burgess (\$112,187) - Auditing Unit</b>	Mon-Fri	0730-1530	Sat-Sun
<b>Sgt. Joseph Carranza (\$113,178)</b>	Mon-Fri	0600-1400	Sat-Sun
AAII Rebecca Johnson	Mon-Fri	0730-1530	Sat-Sun
AAII Dara Wiseman	Mon-Fri	0830-1630	Sat-Sun
Annuitant Jay Crawford	Tue-Thu	1000-1400	Fri-Mon
<b>Captain Edward Poulson (\$159,506), Internal Affairs Division</b>	Mon-Fri	0700-1500	Sat-Sun
<b>Lieutenant Christopher Shannon(\$130,908), Administration Section</b>	Mon-Fri	0700-1500	Sat - Sun
<b>Sergeant Raymond Backman (\$113, 178), Intake Unit</b>	Mon-Fri	0600-1400	Sat - Sun
Officer James Anderson	Mon-Fri	0900-1700	Sat - Sun
Officer William Bacon	Mon-Thu	0700-1700	Fri - Sun
Officer Steven Bang	Mon-Thu	0600-1600	Fri - Sun
Officer Robyn Clark	Tue-Fri	0700-1700	Sat - Mon
Officer Curtis Filbert	Mon-Thu	0700-1700	Fri - Sun
Officer Keith Samuel	Tue-Fri	0600-1600	Sat - Mon
Officer Erin Mausz	Mon-Thu	0700-1700	Fri - Sun
Officer Curtis Worcester	Mon-Thu	0700-1700	Fri - Sun
<b>Vacant - Management Assistant , Administrative Support Unit</b>	Mon-Fri	0930-1730	Sat - Sun
PRS Apryl Belland-Smith, Acting Supervisor	Mon-Fri	0800-1600	Sat - Sun
AA1 Leticia Reyna	Mon-Fri	0830-1630	Sat - Sun
PRS Kiona Suttle	Mon-Fri	0700-1500	Sat - Sun

(\$50,000)

**Office of Chief of Police**

Exhibit A-19

	<b>Work Schedule</b>	<b>Hours</b>	<b>Days Off</b>
PRS (Vacant)	Mon-Fri	0900-1700	Sat - Sun
Student Trainee Kimberlee Nobida			
<b>Sergeant Glen Rodriguez (\$113,178), Compliance Unit</b>			
Officer Felicia Aisthorpe	Mon-Fri	0600-1400	Sat - Sun
Officer Inez Ramirez	Mon-Thu	0500-1500	Fri-Sun
Officer Sophal Sem	Mon-Fri	0900-1700	Sat - Sun
Officer Christopher Bolton	Mon-Fri	0630-1430	Sat-Sun
<b>Lieutenant Sean Whent (\$130,908), Investigations Section</b>			
Sergeant William Bodin	Mon-Fri	0700-1500	Sat-Sun
Sergeant Danielle Bowman	Mon-Fri	0600-1400	Sat-Sun
Sergeant Danielle Bowman	Mon-Fri	0730-1530	Sat-Sun
Sergeant Robert Chan	Mon-Fri	0900-1700	Sat-Sun
Sergeant Nicole Elder	Mon-Thu	0600-1600	Fri-Sun
Sergeant Ed Juarez	Mon-Fri	0600-1400	Sat-Sun
Sergeant James Kelly	Mon-Fri	0600-1400	Sat-Sun
Sergeant Joseph Seale	Mon-Fri	0700-1500	Sat-Sun
Sergeant Timothy Shaver	Tu,Thu-Sat	0500-1500	Su,M,W
Sergeant James Morris	Mon-Fri	0900-1700	Sat-Sun
Officer Michael Weisenberg	Mon-Thu	0700-1700	Fri - Sun
<b>Sergeant John Lois (\$113,178), Integrity Testing Unit</b>			
	Mon-Fri	0800-1600	Sat-Sun
<b>Sergeant Mike Reilly (\$113,178) - Intelligence Division</b>			
Officer Andrew Barton	Mon-Fri	0800-1600	Sat-Sun
Officer Michael Brown	Mon-Fri	1000-1800	Sat-Sun
Officer Michael Brown	Mon-Fri	0700 -1500	Sat-Sun
Officer Teddy Chu	Mon-Fri	0700-1500	Sat-Sun
Officer Eric Huesman	Mon-Fri	1000-1800	Sat-Sun
Officer Jad Jadallah	Mon-Fri	0730-1530	Sat-Sun
Officer Andre Rachal	Mon-Fri	0630-1430	Sun-Sat
Officer Collin Wong	Mon-Fri	0900-1700	Sat-Sun
<b>Deputy Chief David Kozicki - Bureau of Field Operations</b>			
See BFO Tab for Organization Chart			
<b>Director Debra Taylor Johnson - Bureau of Administration</b>			
See BOA Tab for Organization Chart			
<b>Deputy Chief Jeffrey H. Israel - Bureau of Investigations</b>			
See BOI Tab for Organization Chart			
<b>Acting Deputy Chief Eric Breshears - Bureau of Services</b>			
See BOS Tab for Organization Chart			

Bureau of Field Operations

Exhibit A-19

	Status	Work Schedule	Hours	Days Off
<b>Chief Wayne Tucker (\$211,382)</b>		Mon-Fri	0700-1600	Sat-Sun
<b>Assistant Chief Howard Jordan (\$195,343)</b>		Mon-Fri	0800-1600	Sat-Sun
<b>Deputy Chief Dave Kozick (\$187,351) - Bureau of Field Operations</b>		Mon-Fri	0800-1700	Sat-Sun
<b>Patrol Administration</b>				
Sgt. Gary Foppiano		Mon-Thu	1000-2000	Fri-Sun
Program Analyst III Daphne Markham		Mon-Thu	0700-1700	Fri-Sun
Officer Lindsay Lyons		Mon-Fri	1300-2100	Sat-Sun
PRS Marisa Chin		Mon-Fri	0730-1530	Sat-Sun
PRS Lourdes Guevarra		Mon-Fri	0900-1700	Sat-Sun
PRS Maxine Duong		Mon-Fri	0700-1500	Sat-Sun
PST II Richard Torres		Mon-Fri	1100-1900	Sat-Sun
PST II Elaine Belt-Jointer		Mon-Fri	0700-1500	Sat-Sun
<b>Field Training</b>				
Sgt. Mitchell Powell		Mon-Fri	0630-1430	Sat-Sun
Officer Roy Flecklin		Tue-Fri	0700-1700	Sat-Mon
Officer Charles O'Connor		Tue-Fri	0700-1700	Sat-Sun
Officer Dwayne Sue		Mon-Thu	0700-1700	Fri-Sun
<b>Captain Anthony Toribio (\$159,506) - Patrol Division Area 1</b>		Mon-Fri	0800-1700	Sat-Sun
<b>Lt. David Downing (\$137,454)</b>		A	0500-1700	
Sgt. Henderson Jordan		A	0500-1700	
Desk Officer John Wilson		A	0500-1700	
Officer Keith T. Dodds		A	0500-1700	
Officer Erich Crumby		A	0500-1700	
Officer John F. Encinias	On Loan - Area B 0500	A	0500-1700	
Officer Murray Hoyle		A	0500-1700	
Officer Robert Jaime		A	0500-1700	
Officer Angelica Mendoza		A	0500-1700	
Officer Michael E. Sivila		A	0500-1700	
Officer Rufus W. Wright III		A	0500-1700	
Officer Nicholas Albert		A	0500-1700	
TECH Officer Bruce Christensen		A	0500-1700	
PST II Victor Lim		Mon-Fri	0800-1600	Sat-Sun
PSTII Reginald Holden		Fri-Tues	0800-1600	Wed-Thu
Sgt. Shawn E. Knight		A	0800-2000	

Bureau of Field Operations

Exhibit A-19

	Status	Work Schedule	Hours	Days Off
Officer James R. Fisher	On-Leave	A	0800-2000	
Officer John E. Haney		A	0800-2000	
Officer Benjamin Sarno		A	0800-2000	
Officer Michael L. Shinn	On-Leave	A	0800-2000	
Officer Charles C. Stone		A	0800-2000	
Officer Maureen Vergara		A	0800-2000	
Officer Keith Ballard-Geiger		A	0800-2000	
PET Leroy Smith		Thu-Mon	0800-1600	Tue-Wed
Sgt. Andrew M. McNeil		A	1100-2300	
Officer Bryan K. Clifford		A	1100-2300	
Officer Scott Bezner		A	1100-2300	
Officer Vinton W. Johnson		A	1100-2300	
Officer Edward D. Pressnell	On-Leave	A	1100-2300	
Officer Donald Lane		A	1100-2300	
Officer Helene Schmitt	On-Leave	A	1100-2300	
Officer Joel Warford		A	1100-2300	
Officer Bruce P. White		A	1100-2300	
Officer J. Belote		A	1100-2300	
K-9 OPEN		A	1100-2300	
Sgt. David E. Elzey		A	1300-0100	
Officer Christine Cheung		A	1300-0100	
Officer Bradley Chun		A	1300-0100	
Officer Scott Y. Fukuda		A	1300-0100	
Officer Justin Vidal		A	1300-0100	
Officer James M. Moore		A	1300-0100	
Officer Jamin Creed 8894		A	1300-0100	
Officer Irabe Taylor		A	1300-0100	
<u>Lt. Maverick Grier (\$137, 454) (Acting Clifford Wong)</u>		A	1500-0300	
Sgt. Robin W. Brizendine		A	1500-0300	
Officer Timothy De La Vega		A	1500-0300	
Officer Brian Hernandez		A	1500-0300	
TECH Officer Cory Hunt		A	1500-0300	
Officer Patrick O'Donnell		A	1500-0300	
Officer Amie Rutten		A	1500-0300	
Officer Ashlei Williams		A	1500-0300	
OPEN		A	1500-0300	
PSTII Bonnie Konder		Wed-Sun	1500-2300	Mon-Tue

Bureau of Field Operations

Exhibit A-19

	Status	Work Schedule	Hours	Days Off
OPEN Sgt.		A	1700-0500	
Officer Deborah Mack		A	1700-0500	
Officer Robert T. McMillan		A	1700-0500	
Officer Stephen Mitchell II		A	1700-0500	
Desk Officer John Morgheim		A	1700-0500	
Officer Anthony Ramos		A	1700-0500	
Officer Joseph Sanchez		A	1700-0500	
OPEN		A	1700-0500	
OPEN		A	1700-0500	
Sgt. Jamie C. Kim		A	2300-1100	
Officer Chad A. Borjesson		A	2300-1100	
Officer Robert A. Calipes		A	2300-1100	
K-9 Officer Mark H. Chinen	Loaned T/A	A	2300-1100	
Officer Cynthia L. Espinoza		A	2300-1100	
Officer James L. Hammonds II		A	2300-1100	
Officer James B. Henry	On-Leave	A	2300-1100	
Officer Michael D. Mack		A	2300-1100	
Officer Christopher M. Saunders	Loaned	A	2300-1100	
PET Katherine Potter		Thu-Mon	2300-0700	Tue-Wed
<b>Lt. Peter C. Lau (\$137,454)</b>		B	0500-1700	
Act. Sgt. John Encinias		B	0500-1700	
Officer Nolan J. Chan		B	0500-1700	
Desk Officer V. Frantangelo		B	0500-1700	
Officer Philip D. Gall		B	0500-1700	
Officer Donald A. Koch		B	0500-1700	
Officer Rodney A. Lewis		B	0500-1700	
Officer Hamann D. Nguyen		B	0500-1700	
Officer Michael D. O'Sanna Jr.		B	0500-1700	
Officer Marco A. Rodriguez		B	0500-1700	
Officer Antonio Zaldivar		B	0500-1700	
Sgt. Randal Bandino		B	0800-2000	
Officer Christi L. Amaral	On-Leave	B	0800-2000	
Officer Nathan S. Brooks		B	0800-2000	
Officer Jeffrey D. Cid		B	0800-2000	
Officer Harold Castro				
Nicholas Albert		B	0800-2000	

Bureau of Field Operations

Exhibit A-19

	Status	Work Schedule	Hours	Days Off
Officer Nobuko Graef		B	0800-2000	
Officer Wilson W. Lau		B	0800-2000	
Officer Andrew L. Mallory III		B	0800-2000	
Officer Ronald C. Ward		B	0800-2000	
Sgt. Donald Covington		B	1100-2300	
Officer Michael Jaeger		B	1100-2300	
K-9 Officer John Y. Fukuda	Loaned T/A	B	1100-2300	
Officer Kathryn A. Healy		B	1100-2300	
Officer Rodney Kirkland		B	1100-2300	
Officer Gunther Lee		B	1100-2300	
Officer Robert J. Messier Jr.		B	1100-2300	
Officer Brian R. Murphy		B	1100-2300	
Officer Michael H. Nguyen	Loaned T/A	B	1100-2300	
Sgt. Daniel T. Sakai		B	1300-0100	
Officer Reginald Brown		B	1300-0100	
Officer Christopher G. Craig		B	1300-0100	
Officer Louis G. Johnson		B	1300-0100	
Officer Aaron R. Smith		B	1300-0100	
OPEN		B	1300-0100	
Lt. Michael Yoell (\$137,454)		B	1500-0300	
Acting Sgt. Daniel Ming		B	1500-0300	
Officer Maurizio G. Baglieri		B	1500-0300	
Officer George A. Buford		B	1500-0300	
Officer Joel Hassna		B	1500-0300	
Officer Eric J. Kim		B	1500-0300	
Officer Jason Trode		B	1500-0300	
Officer Patrick C. Woods		B	1500-0300	
Sgt. William W. Bardsley		B	1700-0500	
Officer Melvin Bermudez		B	1700-0500	
Desk Officer Victor Bullock		B	1700-0500	
Officer Vincent L. Chen		B	1700-0500	
Officer Roberto F. Garcia		B	1700-0500	
Officer Maisha A. House		B	1700-0500	
Officer Ernesto Leyva		B	1700-0500	
Officer Roberto J. Ruiz		B	1700-0500	
PET -OPEN		Sun-Thu	1700-0100	Fri-Sat

	Status	Work Schedule	Hours	Days Off
OPEN		B	1700-0500	
Sgt. Mark E. Rowley		B	2300-1100	
K-9 Officer Samuel J. Armerding	On-Leave	B	2300-1100	
Officer Tristan C. Bowen		B	2300-1100	
Officer Joseph G. Jochim		B	2300-1100	
Officer Nickola L. Macgregor		B	2300-1100	
Officer Michael E. McArthur	On-Leave	B	2300-1100	
Officer Johnetta L. Roundtree		B	2300-1100	
Officer Robert Sanchez		B	2300-1100	
Officer Raymond L. Ward		B	2300-1100	
<b>AREA 1 Special Resources</b>				
Lt. Freddie Hamilton (\$130,908)		Tue-Sat	1000-2000	Sun-Mon
<b>FOOT PATROL/DAY WATCH</b>				
Sgt Clifford Wong		Mon-Fri	0800-1600	Sat-Sun
Officer Huy Nguyen		Mon-Fri	0800-1600	Sat-Sun
Officer Ryan Low		Mon-Fri	0800-1600	Sat-Sun
Officer Vy Le		Mon-Fri	0800-1600	Sat-Sun
Officer Darryl Tolbert		Mon-Fri	0800-1600	Sat-Sun
Officer Devin Underwood		Mon-Fri	0800-1600	Sat-Sun
Officer Sean Hall		Mon-Fri	0800-1600	Sat-Sun
Officer Rafek Saleh				
Officer Marcus Moreno		Mon-Fri	0800-1600	Sat-Sun
Officer Paul Phillips				
Officer Damon Gilbert		Mon-Fri	0800-1600	Sat-Sun
<b>FOOT PATROL/SWING SHIFT</b>				
Sgt. Warren Young	Loaned T/A	Mon-Fri	1300-2100	Sat-Sun
Officer Kaizer Albino		Mon-Fri	1300-2100	Sat-Sun
Officer John Littrell 8910		Mon-Fri	1300-2100	Sat-Sun
Officer Jung Chang		Mon-Fri	1300-2100	Sat-Sun
Officer Doug Chimpky		Mon-Fri	1300-2100	Sat-Sun
Officer Terry Lewis		Mon-Fri	1300-2100	Sat-Sun
Officer Daniel Ming		Mon-Fri	1300-2100	Sat-Sun
Officer Mauricio Perez		Mon-Fri	1300-2100	Sat-Sun
Officer Jeffrey Tom		Mon-Fri	1300-2100	Sat-Sun
Officer A. Yu - Asian Resource Officer				
<b>PSO 1</b>				
Sgt. Carlos Gonzalez		Tue-Sat	1200-2200	Sun-Mon



Bureau of Field Operations

Exhibit A-19

	Status	Work Schedule	Hours	Days Off
Officer Brad Young		Tue-Sat	1200-2200	Sun-Mon
Officer Kevin Arias		Tue-Sat	1200-2200	Sun-Mon
Officer Randall Chew		Tue-Sat	1200-2200	Sun-Mon
Officer Mark Contreras		Tue-Sat	1200-2200	Sun-Mon
Officer Victor Garcia		Tue-Sat	1200-2200	Sun-Mon
Officer Albert Smith		Tue-Sat	1200-2200	Sun-Mon
Officer Enrico Taupal		Tue-Sat	1200-2200	Sun-Mon
Officer Trenton Thompson		Tue-Sat	1200-2200	Sun-Mon
OPEN		Tue-Sat	1200-2200	Sun-Mon
<b>PSO 2</b>				
Sgt. Leronne Armstrong	On Leave	Tue-Sat	1200-2200	Sun-Mon
Sgt. Bernard Ortiz		Tue-Sat	1200-2200	Sun-Mon
Officer Nadia Clark		Tue-Sat	1200-2200	Sun-Mon
Officer John Cunnie		Tue-Sat	1200-2200	Sun-Mon
Officer Patrick Gerrans 8705		Tue-Sat	1200-2200	Sun-Mon
Officer Ercivan Martin		Tue-Sat	1200-2200	Sun-Mon
Officer Nicholas Miller		Tue-Sat	1200-2200	Sun-Mon
Officer Michael Munoz		Tue-Sat	1200-2200	Sun-Mon
Officer Mayumi Taylor - NET				
<b>CRT 1</b>				
Sgt. Kirk Coleman		Tue-Sat	1400-0000	Sun-Mon
Officer Brad Baker		Tue-Sat	1400-0000	Sun-Mon
Officer Sean Bowling		Tue-Sat	1400-0000	Sun-Mon
Officer Casey Johnson		Tue-Sat	1400-0000	Sun-Mon
Officer Malcolm Miller		Tue-Sat	1400-0000	Sun-Mon
Officer Brodie Rivera	On-Leave	Tue-Sat	1400-0000	Sun-Mon
Officer Anthony Banks Jr. - NET				
Officer William Griffin Jr. - NET				
Officer Matt Komoda - NET				
Officer DaSean Spencer - NET				
<b>CRT 2</b>				
Sgt. Michael Beaver		Tue-Sat	1400-0000	Sun-Mon
Officer William Brown		Tue-Sat	1400-0000	Sun-Mon
Officer Nicholas Calonge		Tue-Sat	1400-0000	Sun-Mon
Officer Evan Frazier		Tue-Sat	1400-0000	Sun-Mon
Officer Richard Holton		Tue-Sat	1400-0000	Sun-Mon
Officer Shane Tarum		Tue-Sat	1400-0000	Sun-Mon

Bureau of Field Operations

Exhibit A-19

		Status	Work Schedule	Hours	Days Off
<b>Captain Ricardo Orozco (\$159,506) - Patrol Division Area 2</b>					
Equipment Room	PSTII Sonja Jackson-Rubio		Mon-Thu	1000-2000	Fri-Sun
Sgt. Warren Young		Loaned to for T/A			
Officer Michael Nguyen		Loaned to for T/A			
<b>Lt Demetrio Lozares (\$137,454) (Acting Larry Riggs)</b>					
Sgt. Robert Glock			A	0500-1700	
Officer Steven E. Gray			A	0500-1700	
Officer Eugene A. Guerrero		Loaned	A	0500-1700	
K-9 Officer Alexander Jose			A	0500-1700	
Officer Kristine McClain			A	0500-1700	
Officer Andres Garza			A	0500-1700	
Officer Robert L. Moore			A	0500-1700	
Officer Iram J. Padilla			A	0500-1700	
PET C. Cooper 4062			A	0500-1300	
Sgt. Bobby V. Hookfin			A	0800-2000	
Officer Shaun A. Lyevers			A	0800-2000	
Officer David F. Martinez			A	0800-2000	
Officer Andrew P. Trenev			A	0800-2000	
Officer Bruce A. Worden		Loaned	A	0800-2000	
OPEN Officer			A	0800-2000	
PST II Carmen Rotaru			Wed-Sun	0800-1600	Mon-Tue
PET Patricia Boyle			Sat-Wed	0800-1600	Thu-Fri
1 ACTG. Sgt. Randy Pope			A	1100-2300	
1 Officer Timothy M. Bergquist			A	1100-2300	
1 Officer Joseph A. Foreman			A	1100-2300	
1 Officer James Hampton			A	1100-2300	
1 Officer Najla Jackson		On-Leave	A	1100-2300	
1 Officer Theodore Jew			A	1100-2300	
1 Officer Lesa D. Leonis		On-Leave	A	1100-2300	
Officer Katherine Evans			A	1100-2300	
Officer Mark Rhoden			A	1100-2300	
Officer David Chapman 8897			A	1100-2300	
Officer Lorenzo R. Thorn			A	1100-2300	
Officer Jonathan Muniz			A	1100-2300	
Acting Sgt. Bruce Worden			A	1300-0100	
Officer Gregg H. Dutton			A	1300-0100	

Bureau of Field Operations

Exhibit A-19

	Status	Work Schedule	Hours	Days Off
Officer Kevin Rucker		A	1300-0100	
Officer Jimmy Judge		A	1300-0100	
Officer Robert Ko		A	1300-0100	
Officer Bradley J. Miller-Seabridge		A	1300-0100	
Officer Michael T. Trenkamp		A	1300-0100	
Officer Jorge Garcia		A	1300-0100	
Officer Jeremy Stine		A	1300-0100	
Officer Holly Matthews	On Leave	A	1300-0100	
PSTII Karl Carstensen		Mon-Fri	1300-2100	Sat-Sun
<b>Lt. Donna Hoppenhauer (\$137,454)</b>		A	1500-0300	
Sgt. Anthony R. Souza Jr.		A	1500-0300	
Officer Kittrell Carter		A	1500-0300	
Officer Danelia V. Chavarria	Loaned T/A	A	1500-0300	
Officer Ryan A. Kabahit		A	1500-0300	
K-9 Officer Marcell Patterson		A	1500-0300	
Officer Natalie L. Windham		A	1500-0300	
Sgt. Daniel A. Royal		A	1700-0500	
Officer Teddy C. Chu	Loan	A	1700-0500	
Officer Courtney E. Gordon		A	1700-0500	
Officer John R. Hege	On-Leave	A	1700-0500	
Officer Rodshetta Smith		A	1700-0500	
Officer Christopher W. Keden		A	1700-0500	
Officer Ashlei Williams		A	1700-0500	
Officer Daniel P. Kemmitt		A	1700-0500	
Officer Matthew S. Neff		A	1700-0500	
Officer Doria E. Passalacqua		A	1700-0500	
PET Christine Middleton		Mon-Fri	1700-0100	Sat-Sun
Sgt. David W. Faeth		A	2300-1100	
Officer Robert S. Cooper		A	2300-1100	
Officer Michael P. Gessini		A	2300-1100	
Officer Charles L. Krebs		A	2300-1100	
Officer Norma K. Parker		A	2300-1100	
Officer Keith A. Samuel		A	2300-1100	
Officer Kenneth R. Thompson		A	2300-1100	
PET Cheryl Cooper	Loaned to Weapons		2300-0700	
<b>Lt. Johnny L. Davis Jr. (\$137,454)</b>		B	0500-1700	

Bureau of Field Operations

Exhibit A-19

	Status	Work Schedule	Hours	Days Off
Sgt. Wendy J. Chan		B	0500-1700	
K-9 Officer Brett Estrada		B	0500-1700	
Officer Todd M. Martin		B	0500-1700	
Officer Roger Lowe		B	0500-1700	
Officer Gregory H. Porritt		B	0500-1700	
Officer Joe C. Quintela		B	0500-1700	
Officer Patrick O'Donnell		B	0500-1700	
Officer Jason S. Sena		B	0500-1700	
Officer Deandrea E. Vantree		B	0500-1700	
TECH Officer Michael Lapidus				
Sgt. Omar K. Ashford		B	0800-2000	
Officer Clay W. Burch		B	0800-2000	
Officer Vakiya R. Few		B	0800-2000	
Officer Frank A. Mendoza		B	0800-2000	
Ranger Jeryme Stine		B	0800-2000	
Officer Bryon Reed		B	0800-2000	
Sgt. Alexander A. Perez		B	1100-2300	
Officer Cornelius J. Callan		B	1100-2300	
Officer Guadalupe Chacon		B	1100-2300	
Officer Jennifer Farrell		B	1100-2300	
Officer Richard W. Kane		B	1100-2300	
Officer Gregory D. Patterson		B	1100-2300	
Officer Gary G. Weeck		B	1100-2300	
Sgt. Michael L. Beaver		B	1300-0100	
Officer Timothy S. Doan		B	1300-0100	
Officer Jonathon H. Low		B	1300-0100	
Officer Dana Ly		B	1300-0100	
Officer Richardson H. San Andres		B	1300-0100	
Officer Tyman E. Small Jr.		B	1300-0100	
Lt. Chris Mufarreh (\$137,454)		B	1600-0400	
Sgt. Sekou Millington		B	1500-0300	
Officer Oscar J. Abucay		B	1500-0300	
Officer Marcos Campos		B	1500-0300	
Officer Phong T. Tran		B	1500-0300	
Officer Daniel Vaquero		B	1500-0300	
K-9 OPEN		B	1500-0300	

	Status	Work Schedule	Hours	Days Off
Acting. Sgt. Randy D. Pope		B	1100-2300	
Sgt. Paul Balzouman	On-Leave	B	1700-0500	
Officer Joel E. Aylworth		B	1700-0500	
Officer Wilbert L. Fleming		B	1700-0500	
Officer Hector A. Jimenez		B	1700-0500	
Officer Jaime F. Majarucon		B	1700-0500	
Officer Daniel Higgins		B	1700-0500	
Officer Jorge L. Pereda		B	1700-0500	
Sgt. Brandon Wehrly		B	2300-1100	
Officer Glen G. Doersam		B	2300-1100	
Officer Aaron J. Frye		B	2300-1100	
Officer Fred H. Jenkins		B	2300-1100	
Officer Lawrence J. Low		B	2300-1100	
Officer Najla Jackson		B	2300-1100	
Officer David W. Mathison		B	2300-1100	
Officer Edwin F. Somarriba		B	2300-1100	
<b>AREA 2 Special Resources</b>				
Lt. Lawrence Green (\$130,908)		Tue-Sat	1200-2200	Sun-Mon
<b>PSO 3</b>				
Sgt. Paul Bernard		Tue-Sat	1200-2200	Sun-Mon
Officer M. Madlansacay		Tue-Sat	1200-2200	Sun-Mon
Officer Scott Wong		Tue-Sat	1200-2200	Sun-Mon
Officer Sammy Kim		Tue-Sat	1200-2200	Sun-Mon
Officer Eric Castaneda		Tue-Sat	1200-2200	Sun-Mon
Officer Patrick Davis		Tue-Sat	1200-2200	Sun-Mon
Officer Marcus Hackenberg		Tue-Sat	1200-2200	Sun-Mon
<b>PSO 4</b>				
Sgt. Phillip Freeman		Tue-Sat	1200-2200	Sun-Mon
Officer B. Silva-Rodriguez		Tue-Sat	1200-2200	Sun-Mon
Officer Michael Valladon		Tue-Sat	1200-2200	Sun-Mon
Officer Bryant Ocampo		Tue-Sat	1200-2200	Sun-Mon
Officer Richard Coglio		Tue-Sat	1200-2200	Sun-Mon
Officer Sean Festag		Tue-Sat	1200-2200	Sun-Mon
Officer Ryan Chan		Tue-Sat	1200-2200	Sun-Mon
Officer Richard McNeely		Tue-Sat	1200-2200	Sun-Mon
Officer Ann Pierce		Tue-Sat	1200-2200	Sun-Mon

	Status	Work Schedule	Hours	Days Off
<b>CRT 3</b>				
Sgt. Ervin Romans		Tue-Sat	1400-0000	Sun-Mon
Officer John Perrodin		Tue-Sat	1400-0000	Sun-Mon
Officer Christopher Moreno		Tue-Sat	1400-0000	Sun-Mon
Officer Makisig Sevilla		Tue-Sat	1400-0000	Sun-Mon
Officer Mario Bonilla		Tue-Sat	1400-0000	Sun-Mon
Officer Ouseng Saeparn		Tue-Sat	1400-0000	Sun-Mon
Officer Michael Valle		Tue-Sat	1400-0000	Sun-Mon
<b>CRT 4</b>				
Sgt. Richard Vierra		Tue-Sat	1400-0000	Sun-Mon
Officer Jason Lancaster		Tue-Sat	1400-0000	Sun-Mon
Officer Eric Barangan	On-Leave	Tue-Sat	1400-0000	Sun-Mon
Officer Francisco Martinez		Tue-Sat	1400-0000	Sun-Mon
Officer Maria Trenev		Tue-Sat	1400-0000	Sun-Mon
Officer Thomas Sotto		Tue-Sat	1400-0000	Sun-Mon
Officer Enrique Lara		Tue-Sat	1400-0000	Sun-Mon

**Captain Antony Rachal (\$159,506) - Patrol Division Area 3**

**Eastmont Administration**

Acting Sgt. Robert Valladon		Mon-Thu	1000-2200	Fri-Sun
Officer Luis Silva, Jr.		Mon-Thu	0800-2000	Fri-Sun
PRS Margo Adkins		Tue-Fri	0700-1630	Sun-Mon
PSTII Monique Torres		Mon-Fri	1100-0700	Sat-Sun
PSTII Kevin Tran		Wed-Sun	1500-2300	Mon-Tue
Annuitant Jamie Buna			Varies	

**Lt. Ronald Lighten (\$137,454)**

Sgt. Rachael L. Van Sloten		A	0500-1700	
Officer Edgardo Ayala		A	0500-1700	
Officer Andrew J. Blue	On-Leave	A	0500-1700	
Officer Michael J. Igueldo		A	0500-1700	
Officer Patrick T. Mahanay		A	0500-1700	
Officer Jonathan A. Muniz		A	0500-1700	
Officer Antoine D. Owens		A	0500-1700	
Officer Daniel Salcido		A	0500-1700	
Officer Robert J. Supriano		A	0500-1700	

Bureau of Field Operations

Exhibit A-19

	Status	Work Schedule	Hours	Days Off
Sgt. Jimmy Wong		A	0800-2000	
Officer Mark G. Castillo		A	0800-2000	
Officer Douglas A. Jacobs		A	0800-2000	
Officer Jimmy Ngo		A	0800-2000	
Officer Richard J. Niven		A	0800-2000	
Officer Jeffrey D. Smoak		A	0800-2000	
Sgt. Jeffrey Wood		A	1100-2300	
Officer Justin E. Buna		A	1100-2300	
Officer Anthony J. Burns		A	1100-2300	
Officer Albert R. Liwanag II	On-Leave	A	1100-2300	
Officer Michael Q. Spediacci III		A	1100-2300	
Officer Michael F. Stolzman	On loan to Airport	A	1100-2300	
Officer Michael J. Troupe		A	1100-2300	
Sgt. James P. Frugoli		A	1300-0100	
Officer Chris A. Fuentes		A	1300-0100	
Officer Joseph A. Fong		A	1300-0100	
Officer Scott E. Hewitt		A	1300-0100	
Officer Joseph E. McGuinn	On loan to training	A	1300-0100	
Officer Jason A. Mitchell		A	1300-0100	
Officer Kelly K. Parker-Bridges		A	1300-0100	
Officer Keith W. Souza		A	1300-0100	
<b>Lt. Kenneth J. Whitman (\$137,454)</b>				
Sgt. Jill L. Encinias		A	1500-0300	
Officer Kittrel M. Carter		A	1500-0300	
Officer Michael Cooper		A	1500-0300	
Officer Jacob J. Floyd		A	1500-0300	
Officer Antonio T. Fregoso		A	1500-0300	
Officer Alain G. Manguy		A	1500-0300	
Officer David R. Stires		A	1500-0300	
Officer Delbert A. White		A	1500-0300	
PET Paul C. Yager		Wed-Sun	1700-0100	Mon-Tues
Sgt. Charles M. Abdullah		A	1700-0500	
Officer Daniel Baltazar		A	1700-0500	
Officer Sean E. Barre		A	1700-0500	
Officer Justin Blankinship		A	1700-0500	
Officer Martin C. Burch		A	1700-0500	

Bureau of Field Operations

Exhibit A-19

	Status	Work Schedule	Hours	Days Off
Officer Joseph S. Fesmire		A	1700-0500	
Officer Henry G. Hunter	On-Leave	A	1700-0500	
Sgt. Thurston L. Slade		A	2300-1100	
Officer Keith Ballard-Geiger		A	2300-1100	
Officer Christopher E. Chandler		A	2300-1100	
Officer William L. Griffin Jr.		A	2300-1100	
Officer Adam A. Humphrey		A	2300-1100	
Officer Brian J. Kline		A	2300-1100	
Officer Pedro Elias		A	2300-1100	
Officer Wendy L. Percy		A	2300-1100	
Officer John M. Ruiz		A	2300-1100	
Officer Steven B. Szopinski		A	2300-1100	
K-9 Officer Diane Ward	On-Leave	A	2300-1100	
PET Julie D. Jaechs		Mon-Fri	2300-0700	Sat-Sun
Lt. Alfred Mestas (\$137,454)	Transitional Assign	B	1600-0400	
Sgt. Barry L. Hofmann		B	0500-1700	
Officer Jessica L. Borello		B	0500-1700	
Officer Steven P. Glover		B	0500-1700	
Officer Billy Matthews		B	0500-1700	
Officer Adriane N. Jacobs		B	0500-1700	
Officer Barry F. Ko		B	0500-1700	
Officer Eric Thaw		B	0500-1700	
Officer Jesly Moore		B	0500-1700	
Officer Torrey Nash		B	0500-1700	
Officer Francisco Rojas		B	0500-1700	
Officer Alonzo Weatherly		B	0500-1700	
ACTG. Sgt. Michelle R. Allison	On Loan from A Team	B	0800-2000	
Officer Daniel O. Bruce		B	0800-2000	
Officer Bradley Chun	On-Leave	B	0800-2000	
Officer Christophe F. Marie		B	0800-2000	
Officer Michelle D. Melham	On-Leave	B	0800-2000	
Officer Marcus Midyett	On-Leave	B	0800-2000	
Officer Anthony M. Tedesco		B	0800-2000	
Sgt. Kyle Thomas		B	1100-2300	
Officer Omar Daza-Quiroz		B	1100-2300	



Bureau of Field Operations

Exhibit A-19

	Status	Work Schedule	Hours	Days Off
Officer Daniel Gil Jr.	On-Leave	B	1100-2300	
Officer Kelly L. Rainbird		B	1100-2300	
Officer Yucel Tattisu		B	1100-2300	
Officer Darwin J. Tellez		B	1100-2300	
Officer Steve G. Toribio		B	1100-2300	
Sgt. David W. Carman		B	1300-0100	
Officer Richard Alvarez		B	1300-0100	
Officer Michael S. Finnicum		B	1300-0100	
Officer Astra Goddard		B	1300-0100	
Officer John R. Hargraves		B	1300-0100	
Officer Samuel Tith		B	1300-0100	
Officer Porter S. Weston		B	1300-0100	
Lt. (\$137,454)		B	1700-0500	
Sgt. Tam C. Dinh		B	1500-0300	
Officer Jeffery A. Camilosa		B	1500-0300	
Officer Dinesh M. Jagar		B	1500-0300	
Officer Bryan Hubbard		B	1500-0300	
Officer Eriberto Perez-Angeles		B	1500-0300	
Officer Jurell J. Snyder		B	1500-0300	
Officer Holly C. Williams		B	1500-0300	
PET Aregina C. Bucher		Mon-Fri	1500-2300	Sat-Sun
Sgt. Diane Y. Jim		B	1700-0500	
Officer Jeffery G. Aspillera		B	1700-0500	
Officer Brooklyn M. Hann		B	1700-0500	
Officer Mega T. Lee		B	1700-0500	
Officer Marco A. Marquez		B	1700-0500	
Steven F. Martin Jr.		B	1700-0500	
Officer Elton L. Morris		B	1700-0500	
Officer My Nguyen		B	1700-0500	
Sgt. Terrance A. West		B	2300-1100	
Officer Ira E. Anderson		B	2300-1100	
Officer Mario J. Castro		B	2300-1100	
Officer Hector M. Chavez		B	2300-1100	
Officer Samuel D. Francis		B	2300-1100	
Officer Glenn T. Hara		B	2300-1100	
Officer Donald J. Lane		B	2300-1100	

**Bureau of Field Operations**

Exhibit A-19

	<b>Status</b>	<b>Work Schedule</b>	<b>Hours</b>	<b>Days Off</b>
Officer Matt Komoda		B	2300-1100	
Officer Francisco J. Lopez		B	2300-1100	
Officer Steven M. Lorda		B	2300-1100	
PET Jeffrey Haymon		Sun-Thu	2300-0700	Fri-Sat

**Area 3 Special Resources**

**Lt. Sharon Williams (\$130,908)**

Tues-Fri 1400-0000 Sat-Mon

**CRT 5**

Sgt. Christopher J. Sansone		Tue-Fri	1400-0000	Sat-Mon
Officer Anwawn K. Jones		Tue-Fri	1400-0000	Sat-Mon
Officer Michael R. Leite		Tue-Fri	1400-0000	Sat-Mon
Officer Kevin I. Murphy		Tue-Fri	1400-0000	Sat-Mon
Officer Joel Ruiz		Tue-Fri	1400-0000	Sat-Mon
Officer Jason Saunders		Tue-Fri	1400-0000	Sat-Mon
Officer Frederick W. Shavies		Tue-Fri	1400-0000	Sat-Mon

**PSO 5**

Sgt. Patrick R. Egan		Tue-Fri	1200-2200	Sat-Mon
PSO Ramon Alcantar	On-Leave	Tue-Fri	1200-2200	Sat-Mon
PSO Ronald Johnson		Tue-Fri	1200-2200	Sat-Mon
PSO Kathryn C. Jones	On-Leave	Tue-Fri	1200-2200	Sat-Mon
PSO Carlos A. Gonzalez		Tue-Fri	1200-2200	Sat-Mon
PSO Gregory Loud		Tue-Fri	1200-2200	Sat-Mon
PSO Karla M. Rush		Tue-Fri	1200-2200	Sat-Mon
PSO Garrett W. Smit	On Loan	Tue-Fri	1200-2200	Sat-Mon
PSO John K. Clement		Tue-Fri	1200-2200	Sat-Mon

**CRT 6**

Sgt. Darrin Downum		Tue-Fri	1400-0000	Sat-Mon
Officer William Burke		Tue-Fri	1400-0000	Sat-Mon
Officer Alan Leal		Tue-Fri	1400-0000	Sat-Mon
Officer Timothy M. Martin		Tue-Fri	1400-0000	Sat-Mon
Officer Matthew McGiffert		Tue-Fri	1400-0000	Sat-Mon
Officer Donald Sawyer		Tue-Fri	1400-0000	Sat-Mon
Officer Richard Vass		Tue-Fri	1400-0000	Sat-Mon

**PSO 6**

Sgt. Steven L. Walker		Tue-Fri	1200-2200	Sat-Mon
PSO Abdullah Dadgar		Tue-Fri	1200-2200	Sat-Mon

**Bureau of Field Operations**

Exhibit A-19

	<b>Status</b>	<b>Work Schedule</b>	<b>Hours</b>	<b>Days Off</b>
PSO Jack S. Doolittle		Tue-Fri	1200-2200	Sat-Mon
PSO Chan V. Lee		Tue-Fri	1200-2200	Sat-Mon
PSO Themis Lonis		Tue-Fri	1200-2200	Sat-Mon
PSO Derek R. Smitheram		Tue-Fri	1200-2200	Sat-Mon
PSO Steve J. Vierra		Tue-Fri	1200-2200	Sat-Mon
PSO Sarah J. Whitmeyer		Tue-Fri	1200-2200	Sat-Mon
<b>Captain Edward Tracey (\$159,506) - Support Operations Division</b>				
PRS Ronda Brown		Mon-Thu	0900-1830	Fri-Sun
PRS Arturo Sandoval		Mon-Thu	0630-1600	Fri-Sun
<b>SPECIAL OPERATIONS SECTION</b>				
<b>LT. Darren J. Allison (\$130,908)</b>				
Sgt. Phillip C. Green		Tue-Fri	0600-1600	Sun-Mon
Officer Tyler G. Fought		Mon-Thu	0700-1700	Fri-Sun
Officer Tye Kushner		Mon-Thu	0630-1630	Fri-Sun
PST Michelle A. Gribi	Loaned to BFO Admin	Mon-Fri	0600-1400	Sat Sun
PRS Jenny Wong		Mon-Fri	0800-1600	Sat-Sun
<b>Alcoholic Beverage Action Team</b>				
Sgt. Robert Crawford		Mon-Fri	0700-1500	Sat-Sun
Officer Joe Rasler		Mon-Fri	0700-1500	Sat-Sun
Officer Jennifer Sena		Mon-Fri	0700-1500	Sat-Sun
AA 11/PL II Jacob Graef		Mon-Fri	0700-1500	Sat-Sun
PST Gamphon (Aut) Burton	Loaned Prop. & Evid.	Mon-Fri	0700-1500	Sat-Sun
PST II Trina Johnson		Mon-Fri	0700-1500	Sat-Sun
PST II Andrew Lew		Mon-Fri	0700-1500	Sat-Sun
<b>SDU 1 - PACT</b>				
Sgt. Jeffery Ferguson		Tue-Sat	0600-1600	Sat-Mon
Officer William Bergeron		Tue-Sat	0600-1600	Sat-Mon
Officer Christopher Crabtree		Tue-Sat	0600-1600	Sat-Mon
Officer Ingo Mayer		Tue-Sat	0600-1600	Sat-Mon
Officer William A. Pappas		Tue-Sat	0600-1600	Sat-Mon
Officer D'Vour Thurston		Tue-Sat	0600-1600	Sat-Mon
Officer Bruce Vallimont		Tue-Sat	0600-1600	Sat-Mon
Officer Douglass Walker		Tue-Sat	0600-1600	Sat-Mon
<b>SDU 2 - Gang Unit</b>				
Sgt. Randolph Brandwood		Tue-Fri	1000-2000	Sat-Mon
Officer Clifford Bunn		Tue-Fri	1000-2000	Sat-Mon

Bureau of Field Operations

Exhibit A-19

	Status	Work Schedule	Hours	Days Off
Officer Douglass Keely		Tue-Fri	1000-2000	Sat-Mon
Officer Gerardo C. Melero		Tue-Fri	1000-2000	Sat-Mon
Officer Eric Milina		Tue-Fri	1000-2000	Sat-Mon
Officer Robert Roche		Tue-Fri	1000-2000	Sat-Mon
Officer Vacancy		Tue-Fri	1000-2000	Sat-Mon
<b>DEA Task Force</b>				
Officer Eric Karsseboom	On Loan to Federal Gov't.	Mon-Fri	0900-1700	Sat-Sun
<b>Oakland Redevelopment Agency</b>				
Sgt. Todd H. Mork		Wed-Sat	1200-2200	Sun-Tue
Officer Lisa Ausmus		Wed-Sat	1200-2200	Sun-Tue
Officer Chris Cox		Wed-Sat	1200-2200	Sun-Tue
Officer Robert M. Endow		Wed-Sat	1200-2200	Sun-Tue
Officer Ryan Jensen		Wed-Sat	1200-2200	Sun-Tue
Officer Robert Rosin		Wed-Sat	1200-2200	Sun-Tue
Officer Scott Seder		Wed-Sat	1200-2200	Sun-Tue
Officer Luke Sincerny		Wed-Sat	1200-2200	Sun-Tue
Officer Kirk Staggs		Wed-Sat	1200-2200	Sun-Tue
<b>Airport Unit</b>				
Sgt. Larry Krupp		Mon-Fri	0800-1600	Sat-Sun
Officer Tamara Cundy		Wed-Sat	1200-2200	Sun-Tue
Officer Hamann Nguyen		Sun-Wed	1200-2200	Thu-Sat
Officer Michael Stolzman		Wed-Sat	0600-1600	Sun-Tue
Officer Andrew Trenev		Sun-Wed	0600-1600	Thu-Sat
<b>Helicopter Unit</b>				
Sgt. Rick Hassna		Mon-Thur	1200-2200	Fri-Sun
Officer Chad Ingebrigtsen		Mon-Thur	1200-2200	Fri-Sun
Officer Sean McClure		Wed-Sat	1200-2200	Sun-Tue
Officer Jon Vanerwegan		Tue-Fri	1200-2200	Sat-Mon
Officer Joe Villalobos		Tue-Fri	1200-2200	Sat-Mon
<b>Rangers</b>				
Sgt. Arturo Bautista		Mon-Fri	0800-1600	Sat-Sun
Ranger (vacant)	On-Leave	Mon-Fri	1200-2000	Sat-Sun
Ranger (Filled)		Wed-Sun	1700-0100	Mon-Tue
Ranger (vacant)		Fri-Tue	1200-2000	Wed-Thu
Ranger (Filled)		Sun-Thu	0900-1700	Fri-Sat
Ranger (Filled)		Tue-Sat	0900-1700	Sun-Mon

Bureau of Field Operations

Exhibit A-19

	Status	Work Schedule	Hours	Days Off
Ranger (vacant)				
Ranger (vacant)				
Ranger (vacant)				
PRS (vacant)		Mon-Fri	0900-1700	Sat-Sun
<b>Reserves</b>				
Sgt. Phil Green		Mon-Thu	0800-1600	Fri-Sun
Annuitant Joseph Sweeney		Mon-Thu	0700-1500	Fri-Sun
Lt. Alton Wong		20 hours per month/2 10-hour shifts		
Sgt. David Schwoegler		20 hours per month/2 10-hour shifts		
Sgt. Craig Logan		20 hours per month/2 10-hour shifts		
Sgt. Thomas Dubsky		20 hours per month/2 10-hour shifts		
Sgt. Raymond Harshbarger		20 hours per month/2 10-hour shifts		
Off. Bruce Asbelle		20 hours per month/2 10-hour shifts		
Off. Ruben Jaime		20 hours per month/2 10-hour shifts		
Off. Mark Taylor		20 hours per month/2 10-hour shifts		
Off. Ned Ubben		20 hours per month/2 10-hour shifts		
Off. Stephen Chiari		20 hours per month/2 10-hour shifts		
Off. Jeffrey Deuel	On-Leave			
Off. Anthony Hare	On-Leave			

**Traffic Operations Administration**

Lt. Anthony Banks (\$130,908)	Mon-Thu	Varies	Fri-Sun
-------------------------------	---------	--------	---------

**Traffic Investigations**

Sgt. Steven M. Paich	Mon-Fri	0700-1500	Sat-Sun
Officer Roger T. Haley	Mon-Fri	0700-1500	Sat-Sun
Officer Steve Thurston	Mon-Fri	0700-1500	Sat-Sun
Officer Daniel E. Tirapelli	Mon-Fri	0700-1500	Sat-Sun
PRS Ellen Chiu	Mon-Fri	0700-1500	Sat-Sun
PRS Gery Gilbert	Mon-Fri	0700-1500	Sat-Sun
PRS Danica L. Larsen	Mon-Fri	0700-1500	Sat-Sun

**Traffic Enforcement**

**A Squad**

Sgt. Mark Dunakin	Mon-Thu	0600-1600	Fri-Sun
Officer Gregory Bellusa	Mon-Thu	0600-1600	Fri-Sun
Officer Anthony Castro	Mon-Thu	0600-1600	Fri-Sun
Officer Scott Olthoff	Mon-Thu	0600-1600	Fri-Sun
Officer Cris Petersen	Mon-Fri	0700-1500	Sat-Sun
Officer Robert Sayaphupha	Mon-Fri	0700-1500	Sat-Sun
Officer Jason Scott	Mon-Thu	0600-1600	Fri-Sun



	Status	Work Schedule	Hours	Days Off
<del>Crossing Guard</del> (Filled)		Mon-Fri	0730-1530	Sat-Sun
<del>Crossing Guard</del> (Filled)		Mon-Fri	0730-1530	Sat-Sun
<del>Crossing Guard</del> (Filled)		Mon-Fri	0730-1530	Sat-Sun
<del>Crossing Guard</del> (Filled)		Mon-Fri	0730-1530	Sat-Sun
<del>Crossing Guard</del> (Filled)		Mon-Fri	0730-1530	Sat-Sun
<del>Crossing Guard</del> (Filled)		Mon-Fri	0730-1530	Sat-Sun
<del>Crossing Guard</del> (Filled)		Mon-Fri	0730-1530	Sat-Sun
<del>Crossing Guard</del> (Filled)		Mon-Fri	0730-1530	Sat-Sun
<del>Crossing Guard</del> (Filled)		Mon-Fri	0730-1530	Sat-Sun
<del>Crossing Guard</del> (Filled)		Mon-Fri	0730-1530	Sat-Sun
<del>Crossing Guard</del> (Filled)		Mon-Fri	0730-1530	Sat-Sun
<del>Crossing Guard</del> (Filled)		Mon-Fri	0730-1530	Sat-Sun
<del>Crossing Guard</del> (Filled)		Mon-Fri	0730-1530	Sat-Sun
<del>Crossing Guard</del> (Filled)		Mon-Fri	0730-1530	Sat-Sun
<del>Crossing Guard</del> (Filled)		Mon-Fri	0730-1530	Sat-Sun

Note: Crossing Guard Hours are generally 4 hours per day 0730-0930;1330-1530

#### B Squad

Sgt. Darrell A. Kelly	Wed-Sat	1200-2200	Sun-Tue
Officer Edwin Bermudez	Wed-Sat	1200-2200	Sun-Tue
Officer Frank Bonifacio	Wed-Sat	1200-2200	Sun-Tue
Officer Jorge Cabral	Wed-Sat	1200-2200	Sun-Tue
Officer Stephen A. Hewison	Wed-Sat	1200-2200	Sun-Tue
Officer Brian L. Tran	Wed-Sat	1200-2200	Sun-Tue

#### C Squad Thu 1400-0200, Fri 1600- 0400, Sat 1700-0500, and every other Wed 1200 to 2000

Sgt. Kevin O'Rourke	Thu-Sat	above	Sun-Wed
Officer Mike Cardoza	Thu-Sat	above	Sun-Wed
Officer Cesar Garcia	Thu-Sat	above	Sun-Wed
Officer Deron L. Hofacre	Thu-Sat	above	Sun-Wed
Officer Peter Huppert	Thu-Sat	above	Sun-Wed
Officer Kevin McDonald	Thu-Sat	above	Sun-Wed
Officer Kevin Reynolds	Thu-Sat	above	Sun-Wed

#### Vehicle Enforcement

Sgt. Allan M. Steinberger	Tue-Fri	0600-1600	Sat-Mon
---------------------------	---------	-----------	---------

#### Vehicle Abatement (Private Property)

Officer Angela Coaston	Mon-Thu	0600-1600	Fri-Sun
PST II Kay Mainaga	Tue-Fri	0700-1700	Sun-Mon
PST Gani Pugao	Mon-Thu	0600-1600	Fri-Sun

#### Abandoned Auto Detail

Bureau of Field Operations

Exhibit A-19

	Status	Work Schedule	Hours	Days Off
Officer Andrew Luty		Tue-Sat	0600-1600	Sun-Mon
PST II Cora Campbell		Tue-Fri	0600-1600	Sun-Mon
PST II Keisha Haggerty	On-Leave	Tue-Sat	0700-1700	Sun-Mon
PST II Michael Johnson		Tue-Sat	0700-1700	Sun-Mon
PST II Melonie Levine		Tue-Sat	0700-1700	Sun-Mon
PST II James McNeal Jr.		Mon-Thu	0700-1700	Fri-Sun
PST II Zelina Battiste		Mon-Thu	0530-1530	Fri-Sun
PST II Dan Dowd	Bicycle Recovery Unit	Mon-Fri	0530-1330	Sat-Sun
<b>Scofflaw Detail</b>				
Officer Mario Thornton		Mon-Thu	0700-1700	Fri-Sun
PST Joseph Cochran	On-Leave	Mon-Fri	0700-1500	Sat-Sun
PST II Dung Huynh		Mon-Thu	0700-1700	Fri-Sun
PST II Darryl Wilson		Mon-Fri	0530-1530	Sat-Sun
<b>Fleet and Taxi Detail</b>				
Officer Matthew Greb		Mon-Thu	0600-1600	Fri-Sun
PRS Marcia Ross		Mon-Thu	0630-1600	Fri-Sun
Officer Robert E. Race		Tue-Fri	0700-1700	Sat-Mon
<b>Commercial Vehicle</b>				
Officer James Gordon		Tue-Fri	0600-1600	Sat-Mon
Officer Jeffrey Thomason	Loaned OCOP	Mon-Thu	0600-1600	Fri-Sun
<b>Special Events</b>				
Sgt. Pedro Espinoza		Tue-Fri	0700-1700	Sat-Mon
Officer Michael Morse		Mon-Thu	0700-1700	Fri-Sun
<b>Neighborhood Services</b>				
These individuals do not report to the OPD				
Claudia Albano - Neighborhood Services Manager		Mon-Fri	0830-1730	Sat-Sun
NSC Jennifer Argueta		Mon-Fri	0830-1730	Sat-Sun
NSC Hoang Le Banh		Mon-Fri	0830-1730	Sat-Sun
Program Analyst III Paul B. Brekke-Miesner		Mon-Fri	0830-1730	Sat-Sun
NSC Arlette Flores-Medina		Mon-Fri	0830-1730	Sat-Sun
NSC Edith Guillen		Mon-Fri	0830-1730	Sat-Sun
NSC Karen L. Harris		Mon-Fri	0830-1730	Sat-Sun
NSC Anna Chang-Lai		Mon-Fri	0830-1730	Sat-Sun
NSC Sun Kwong Sze		Mon-Fri	0830-1730	Sat-Sun
PST II Brenda C. Ivey		Mon-Fri	1300-2230	Sat-Sun
Program Analyst III Jacqueline D. Long		Mon-Fri	0830-1730	Sat-Sun



Bureau of Field Operations

Exhibit A-19

	Status	Work Schedule	Hours	Days Off
NSC Ana M. Martinez		Mon-Fri	0830-1730	Sat-Sun
NSC Debra P. Ramirez	On-Leave	Mon-Fri	0830-1730	Sat-Sun
NSC Ariana C. Richards		Mon-Fri	0830-1730	Sat-Sun
NSC Patricia G. Rose		Mon-Fri	0830-1730	Sat-Sun
NSC Sandra V. Sanders-West		Mon-Fri	0830-1730	Sat-Sun
PST II Eddie R. Simlin		Mon-Fri	0830-1730	Sat-Sun
NSC Annie L. Sloan		Mon-Fri	0830-1730	Sat-Sun
AAI Belinda Suzuki		Mon-Fri	0830-1730	Sat-Sun
NSC Renee K. Sykes		Mon-Fri	0830-1730	Sat-Sun
NSC (vacant)		Mon-Fri	0830-1730	Sat-Sun
PST II (vacant)		Mon-Fri	0830-1730	Sat-Sun
PST II Titus Taylor		Mon-Fri	0830-1730	Sat-Sun
PST II Paula White		Mon-Fri	0830-1730	Sat-Sun

**Bureau of Administration**

Exhibit A-19

	<b>Status</b>	<b>Work Schedule</b>	<b>Hours</b>	<b>Days Off</b>
<b>Chief Wayne Tucker (\$211,382)</b>		Mon-Fri	0700-1600	Sat-Sun
<b>Deputy Director Debra Taylor Johnson (\$173,152) - Bureau of Administration</b>		Mon-Fri	0900-1700	Sat-Sun
Antone' Hicks, Public Services Rep. Sr.		Mon-Fri	0830-1700	Sat-Sun
Cynthia Perkins, Police Technical Writer		Mon-Fri	0730-1530	Sat-Sun
<b>Lieutenant Ronald Yelder (\$130,908) - BOA Administrative Commander</b>		Mon-Fri	0830-1700	Sat-Sun
<b>Sergeant D. Arotzarena (\$113,178) - Recruiting &amp; Background Investigations Unit</b>		Mon-Fri	0800-1600	Sat-Sun
Officer Sylvian Brewster		Mon-Fri	0800-1600	Sat-Sun
Officer Juan Sanchez		Mon-Fri	0930-1730	Sat-Sun
Officer Panya Sawan		Mon-Fri	0800-1600	Sat-Sun
Officer John O'Reilly		Mon-Fri	0800-1600	Sat-Sun
Annuitant Mercedes Orozco		Varies	Varies	
Annuitant James Stanton		Varies	Varies	
Annuitant Julia Babka-Kurzrock		Varies	Varies	
Annuitant Robert Chenalt		Varies	Varies	
Annuitant Jon Denson		Varies	Varies	
Annuitant Benjamin Denson		Varies	Varies	
Annuitant Joe Quintero		Varies	Varies	
Annuitant Dana Kirkpatrick		Varies	Varies	
Annuitant Joniann Mangini		Varies	Varies	
Annuitant Horatious Petty		Varies	Varies	
Annuitant Gregory Risby		Varies	Varies	
Annuitant James Senneca		Varies	Varies	
Annuitant John Burgess		Varies	Varies	
Annuitant Michael Thompson		Varies	Varies	
Annuitant Gerald Connors		Varies	Varies	
Annuitant Larry Milliken		Varies	Varies	
Annuitant Michael Baldassin		Varies	Varies	
<b>Cecilia Belue (\$87,864) - Police Personnel Operations Specialist</b>		Mon-Fri	0830-1700	Sat-Sun
Receptionist Michelle Thompson		Mon-Fri	0800-1600	Sat-Sun
Administrative Analyst II Janet Yan		Mon-Fri	0730-1530	Sat-Sun
POT Erin Breckenridge		Mon-Fri	0800-1600	Sat-Sun
<b>Shanda Wright (\$843,481) - Police Personnel Operations Specialist - PAS UNIT</b>		Mon-Fri	0700-1500	Sat-Sun
<del>(Vacant) - Administrative Analyst II Downgrade to Admin Analyst I</del>		Mon-Fri	0830-1700	Sat-Sun
				(\$30,000)
<b>Medical Unit</b>				
Traci Mills - JT2 (NOT OPD Employee)		Mon-Fri	0930-1600	Sat-Sun
Paulette Carney - JT2 (NOT OPD Employee)		Mon-Fri	0800-1600	Sat-Sun
These employees may also be found on the chart of the Bureau to which they report				
Felix Aberouette Police Officer				
Toby Aborn Ranger				

Bureau of Administration

Exhibit A-19

	Status	Work Schedule	Hours	Days Off
Miana Adel	Police Communications Dispatcher			
Ramon Alcantar	Police Officer			
Christi Amaral	Police Officer			
Paul Balzouman	Sergeant of Police			
Eric Barangan	Police Officer			
Paul Bernard	Sergeant of Police			
Beverly Brown	Police Officer			
Kristin Burgess	Police Program & Performance Auditor			
Daniel Canales	Police Officer Trainee			
Mark Chinen	Police Officer			
John Cunnie	Police Officer			
David Davis	Police Officer Trainee			
Jason England	Sergeant of Police			
Claudia Erving	Police Records Specialist			
James Fisher	Police Officer			
Sean Fleming	Sergeant of Police			
Daniel Gil, Jr.	Police Officer			
Maverick Grier	Lieutenant			
Kevin Hall	Police Officer			
Michael Hallinan	Police Officer			
John Healy	Police Officer Trainee			
Henry Hunter	Police Officer			
Jeanne Jew	Accountant III			
Kathryn Jones	Police Officer			
Mary Juno	Police Evidence Technician			
Lesa Leonis	Police Officer			
Albert Liwanag	Police Officer			
Faviola Lomeli	Police Communications Dispatcher			
Marcus Midyett	Police Officer			
Nicholas Miller	Police Officer			
Bradley Miller-Seabridge	Police Officer			
Charles O'Connor	Police Officer			
Linda Oliver	Police Communications Dispatcher			
Amy Paul	Police Communications Dispatcher			
Debra Ramirez	Neighborhood Services Coordinator			
Jacqueline Shaw	Police Officer			
Michael Shinn	Police Officer			
Shannon Silva	Police Officer			
Robert Stewart	Sergeant of Police			
Lorenzo Thorn	Police Officer			
Priscilla Tuazon	Police Records Specialist			
Diane Ward	Police Officer			
Johnna Watson	Police Officer			
Christopher Yanke	Police Officer			
<b>Sgt. Robin Brizendine (\$113,178) - Police Information Technical Services</b>		Mon-Fri	0800-1600	Sat-Sun
Officer Kris Botelho		Mon-Fri	0800-1600	Sat-Sun

Bureau of Administration

Exhibit A-19

	Status	Work Schedule	Hours	Days Off	
		Mon-Fri	Varies	Sat-Sun	
Annuitant TCSE, PT - Douglas Wayne					
<b>Peter Fitzsimmons (\$118,635), Administrative Services Manager II - Fiscal Services</b>		Mon-Fri	0830-1700	Sat-Sun	
Brian Salter, Police Records Specialist		Mon-Fri	0830-1700	Sat-Sun	
Sherry Denham-Jackson (\$73,044), Accountant III		Mon-Fri	0830-1700	Sat-Sun	
<del>(Filled) Account Clerk III-Downgrade to Account Clerk II</del>		Mon-Fri	0830-1700	Sat-Sun	(\$10,000)
Charlotte Hines, Accountant II		Mon-Fri	0730-1600	Sat-Sun	
<del>(Vacant) Budget &amp; Grants Administrator Downgrade to Grants Coordinator</del>		Mon-Fri	0900-1700	Sat-Sun	\$0
<del>Vacant, Management Assistant Downgrade to Accountant II</del>		Mon-Fri	0830-1700	Sat-Sun	(\$30,000)
Maria Burciaga, Accountant II		Mon-Fri	0830-1700	Sat-Sun	
Gemmelyn Glindro, Accountant II		Mon-Fri	0830-1630	Sat-Sun	
Juanita Velasquez, Administrative Analyst II		Mon-Fri	0800-1600	Sat-Sun	
Jeanne Jew (\$85,199), Accountant III		Mon-Fri	0900-1730	Sat-Sun	
<del>(Filled) Account Clerk III-Downgrade to Account Clerk II</del>		Mon-Fri	0830-1700	Sat-Sun	(\$10,000)
Erica Vazquez, Account Clerk II		Mon-Fri	0830-1700	Sat-Sun	
<del>(Filled) Account Clerk III-Downgrade to Account Clerk II</del>		Mon-Fri	0830-1700	Sat-Sun	(\$10,000)
Leticia Gonzalez (\$51,113), Payroll Personnel Clerk III		Mon-Fri	0830-1700	Sat-Sun	
YuChun Lin, Payroll Personnel Clerk II		Mon-Fri	0800-1630	Sat-Sun	
Vacant, Payroll Personnel Clerk II		Mon-Fri	0800-1630	Sat-Sun	
Elizabeth Simmons, Payroll Personnel Clerk II		Mon-Fri	0830-1700	Sat-Sun	
<del>Administrative Services Manager II (Filled) - Personnel Division Manager</del>		Mon-Fri	0830-1700	Sat-Sun	(\$120,000)
Mark Halal, Storekeeper II		Mon-Fri	0600-1430	Sat-Sun	
Minnie Chan (\$87,864), Police Personnel Operations Specialist		Mon-Fri	0830-1700	Sat - Sun	
Yvette Crowell, Administrative Analyst I		Mon-Fri	0730-1530	Sat - Sun	
Jennifer Foster, Administrative Analyst II		Mon-Fri	0900-17:30	Sat - Sun	
Donna Sabbatani, Administrative Analyst II		Mon-Fri	0830-1700	Sat - Sun	
Keith Wilson, Police Records Specialist		Mon-Fri	0800-1630	Sat - Sun	
<b>Military Leave</b>					
Jurell Snyder, Police Officer					
Martin Ziebarth, Police Officer					

**Bureau of Investigations**

Exhibit A-19

			<b>Status</b>	<b>Work Schedule</b>	<b>Hours</b>	<b>Days Off</b>
<b>Chief Wayne Tucker (\$211,382)</b>				Mon-Fri	0700-1600	Sat-Sun
<b>Assistant Chief Howard Jordan (\$195, 343)</b>				Mon-Fri	0800-1600	Sat-Sun
<b>Deputy Chief Jeffrey Israel (\$187,351)</b>				Mon-Fri	0800-1700	Sat-Sun
<b>Capt. Steven Tull (\$159,506)- Criminal Investigation Division</b>				Mon-Fri	0700-1500	Sat-Sun
1	<b>Administration</b>	Adm. Analyst II Nenette A. Causapin		Mon-Fri	0730-1530	Sat-Sun
1		Adm. Asst. I Darlene LaFountain		Mon-Fri	0700-1500	Sat-Sun
1		PST II Kathy Arnold	On Leave	Mon-Fri	0730-1530	Sat-Sun
1		Student Trainee Elyse Sacramento				
1		Student Trainee Seale Nicholas				
<b>Lt. Ersie Joyner, III (\$130,908)- Homicide Section</b>				Mon-Fri	0800-1600	Sat-Sun
1		Sgt. Richard Andreotti		Mon-Fri	0800-1600	Sat-Sun
1		Sgt. Caesar Basa		Mon-Fri	0800-1600	Sat-Sun
1		Sgt. Todd Crutchfield		Mon-Fri	0800-1600	Sat-Sun
1		Sgt. Louis Cruz		Mon-Fri	0800-1600	Sat-Sun
1		Sgt. Gustavo Galindo		Mon-Fri	0800-1600	Sat-Sun
1		Sgt. Trevelyan Jones		Mon-Fri	0800-1600	Sat-Sun
1		Sgt. Shawn Knight				
1		Sgt. Derwin Longmire		Mon-Fri	0800-1600	Sat-Sun
1		Sgt. Robert Nolan		Mon-Fri	0800-1600	Sat-Sun
1		Sgt. John Parkinson		Mon-Fri	0800-1600	Sat-Sun
1		Sgt. George Phillips		Mon-Fri	0800-1600	Sat-Sun
1		Sgt. James Rullamas		Mon-Fri	0800-1600	Sat-Sun
1	Admin. Officer	Off. John Gutierrez		Mon-Thu	0600-1600	Fri-Sun
1		Off. Eugene Guerrero				
		PRS Claudia Erving	On-Leave	Mon-Fri	0730-1530	Sat-Sun
1	<b>TETF</b>	Sgt. Kevin Reed		Tue-Fri	1400-2400	Sat-Mon
1		Off. Omega Crum		Tue-Fri	1400-2400	Sat-Mon
1		Off. John Kelly		Tue-Fri	1400-2400	Sat-Mon
1		Off. Larry Robertson		Tue-Fri	1400-2400	Sat-Mon
1		Off. Leonel Sanchez		Tue-Fri	1400-2400	Sat-Mon
1		Off. Steve Valle		Tue-Fri	1400-2400	Sat-Mon
1		Off. Martin Ziebarth	On-Leave	Tue-Fri	1400-2400	Sat-Mon
<b>Lt. James Meeks (\$130,908) - Robbery &amp; Assault Section</b>				Mon-Fri	0800-1600	Sat-Sun
<b>Robbery Section</b>						
4	Admin. Sgt.	Sgt. Larry Krupp		Mon-Fri	0800-1600	Sat-Sun
		Sgt. Nicole Elder	Loaned to IAD	Mon-Fri	0800-1600	Sat-Sun
1		Sgt. Sean Fleming		Mon-Fri	0900-1700	Sat-Sun
4		Sgt. James Gantt		Mon-Fri	1000-1800	Sat-Sun
4		Sgt. Kevin Johnson		Mon-Fri	0700-1500	Sat-Sun
1		Sgt. Eric Lewis		Mon-Fri	0730-1530	Sat-Sun
4		Sgt. Drennon Lindsey		Mon-Fri	0800-1600	Sat-Sun
		Sgt. Ronald Lighten	Loaned to Patrol	Mon-Fri	0700-1500	Sat-Sun

**Bureau of Investigations**

Exhibit A-19

		<b>Status</b>	<b>Work Schedule</b>	<b>Hours</b>	<b>Days Off</b>
1	Sgt. Mark Thomas		Mon-Fri	0700-1500	Sat-Sun
1	Off. Jason Andersen		Mon-Fri	0700-1500	Sat-Sun
1	Off. Ryan Goodfellow		Mon-Fri	0700-1500	Sat-Sun
1	Off. Steven Nowak		Mon-Fri	0800-1600	Sat-Sun
	PRS Cassandra Lane		Mon-Fri	0745-1545	Sat-Sun
	<b>Assault Section</b>				
1	Admin. Sgt. Sgt. Dana Flynn		Mon-Fri	0700-1500	Sat-Sun
1	Sgt. Rebecca Campbell		Mon-Fri	0900-1700	Sat-Sun
1	Sgt. Randell Wingate	On Leave	Mon-Fri	0800-1600	Sat-Sun
1	Off. Ryan Goodfellow		Mon-Fri	0700-1500	Sat-Sun
1	Off. Sven Hamilton		Mon-Fri	0830-1630	Sat-Sun
1	Off. John Koster		Mon-Fri	0700-1500	Sat-Sun
1	Off. Frank Morrow		Mon-Fri	0800-1600	Sat-Sun
1	Off. Pierre Mosley		Mon-Fri	0800-1600	Sat-Sun
1	Off. Robert Trevino		Mon-Fri	0900-1700	Sat-Sun
	<b>Weapons</b>				
1	Off. Kevin Kaney		Mon-Fri	0700-1500	Sat-Sun
1	PRS Rosalind Gallien		Mon-Fri	0730-1530	Sat-Sun
1	<b>Lt. Kenneth Parris (\$130,908) - Theft Section &amp; Field Support</b>		Mon-Fri	1000-1800	Sat-Sun
1	Theft Admin. Sgt. Sgt. Jeffrey Van Sloten		Mon-Fri	0800-1600	Sat-Sun
1	<b>Arson Unit</b> Sgt. Barry Donelan		Mon-Fri	0700-1500	Sat-Sun
1	<b>Property Crimes</b> Sgt. Simon Rhee		Mon-Fri	1000-1800	Sat-Sun
1	Sgt. Oliver Cunningham		Mon-Fri	0700-1500	Sat-Sun
1	Sgt. Nishant Joshi		Mon-Fri	0900-1700	Sat-Sun
1	Sgt. Craig Hardison		Mon-Fri	1000-1800	Sat-Sun
1	Sgt. Robert Muniz, III	Loaned to Comm.	Mon-Fri	0800-1600	Sat-Sun
1	Off. Steve Chavez		Mon-Fri	1000-1800	Sat-Sun
1	Off. Mark Hicks		Mon-Thu	0800-1600	Fr-Sa-Su
1	Off David Wong		Mon-Fri	1000-1800	Sat-Sun
1	Off Jose Vazquez		Mon-Fri	0800-1600	Sat-Sun
1	PRS Raymond Thornton		Mon-Fri	0700-1500	Sat-Sun
1	<b>Field Support Unit</b> Off. Joseph Kroushour (Acting Sgt.)		Mon-Fri	0630-1430	Sat-Sun
1	Off. Rhonda Bowden		Mon-Fri	0630-1430	Sat-Sun
1	Off. Michael Healy		Mon-Fri	0630-1430	Sat-Sun
1	Off. John Muschi		Mon-Fri	0630-1430	Sat-Sun
	Off. William Seay				
1	<b>Vice</b> Off Roger Lee		Tue-Fri	1000-2000	Sat-Mon
1	Off. Robert Romero		Mon-Fri	0630-1430	Sat-Sun
1	Off. Gregg Williams		Mon-Fri	0700-1500	Sat-Sun
	Off. Felix Aberoutte	On Leave	Mon-Fri	0630-1430	Sat-Sun
	PET Cheryl Cooper				
	PRS Phyllis Biddle		Mon-Fri	0730-1530	Sat-Sun
	<b>Capt. Benson Fairow (\$159,506) - Youth &amp; Family Services Division</b>		Mon-Fri	0700-1500	Sat-Sun
	<b>Lt. Kirt Mullnix - Field Services Section (FSS)</b>		Mon-Fri	0800-1600	Sat-Sun
	<b>Campus Life And School Safety [CLASS]</b>				
	Sgt. Jack Peterson		Mon-Fri	0800-1600	Sat-Sun

**Bureau of Investigations**

Exhibit A-19

		<b>Status</b>	<b>Work Schedule</b>	<b>Hours</b>	<b>Days Off</b>
Off Francisco Romero	Oakland HS		Mon-Fri	0830-1630	Sat-Sun
Off Seth Neri	Skyline HS		Mon-Fri	0830-1630	Sat-Sun
Off Lee French	Fremont HS		Mon-Fri	0830-1630	Sat-Sun
Off Andrew Blue	Fremont HS	On-Leave	Mon-Fri	0830-1630	Sat-Sun
Off Hung Nguyen	Fremont HS		Mon-Fri	0830-1630	Sat-Sun
<i>Off Mario Martinez</i>	<i>Castlemont HS</i>		<i>Mon-Fri</i>	<i>0830-1630</i>	<i>Sat-Sun</i>
Off Tae Chey	Castlemont HS		Mon-Fri	0830-1630	Sat-Sun
Sgt. Kevin Wright			Mon-Fri	0830-1630	Sat-Sun
Off Carletta Garrett	McClymonds HS		Mon-Fri	0830-1630	Sat-Sun
Off Trevor Mackson	McClymonds HS		Mon-Fri	0830-1630	Sat-Sun
Off Richard Williams	Oakland Tech		Mon-Fri	0830-1630	Sat-Sun
<b>Police Activities League [PAL]</b>					
Sgt. Jack Peterson			Mon-Fri	0800-1600	Sat-Sun
Off Mildred Oliver			Mon-Fri	0900-1700	Sat-Sun
Off Jumaal Hill					
	Annuitant Margaret Dixon		MWTh,F	1000-1500	TueSaSu
	Annuitant Pamela Williams		Tue-Fri	1000-1500	Sat-Mon
<b>Juvenile &amp; Family Processing Unit [Intake]</b>					
Sgt. Kevin Wright			Mon-Fri	0830-1630	Sat-Sun
1W Off Victor Arvizu		ODI	Wed-Sat	2100-0700	Sun-Tue
2W Off Rodney Taya			Mon-Thu	0600-1600	Fri-Sun
3W Off Carl Martin			Thu-Sun	1500-0100	Mon-Wed
1 R Off Allen Hall			Fri-Mon	2100-0700	Tue-Thu
3R Off Kenneth Thompson			Sun-Wed	1500-0100	Thu-Sat
OPEN - 1PST			Sat-Tues	2100-0700	Wed-Fri
OPEN - 2PST			Mon-Thu	0700-1700	Fri-Sun
OPEN - 3PST			Thu-Sun	1500-0100	Tue-Thu
OPEN - 1RPST			Tue-Fri	TBD	Sat-Mon
OPEN - 3RPST			Mon-Thu	TBD	Fri-Sun
(non OPD) Alameda County Juvenile Probation					
Juvenile Probation Off Eric Akiyama (non-OPD)			Mon-Fri	PT-Varies	Sat-Sun
<b>Lt. Kevin Wiley (\$130,908) - Investigative Services Section (ISS)</b>			Mon-Fri	0600-1400	Sat-Sun
<b>Domestic Violence Unit [DVU]</b>					
Sgt. Jason England			ODI		
Acting Sgt. Randy White			Mon-Fri	0700-1500	Sat-Sun
Off. John Biletnikoff			Mon-Fri	0700-1500	Sat-Sun
Off. David Hazelwood			Mon-Fri	0700-1500	Sat-Sun
Off Sam Faleafine			Mon-Fri	0700-1500	Sat-Sun
Off Ross Tisdell			Mon-Fri	0600-1400	Sat-Sun
Officer - OPEN			Mon-Fri	0700-1500	Sat-Sun
Annuitant Dolores Leaks			Tue-Thu	0700-1300	Fri-Mon

**Bureau of Investigations**

Exhibit A-19

	<b>Status</b>	<b>Work Schedule</b>	<b>Hours</b>	<b>Days Off</b>
Annuitant Kathy Mendez		Tue-Thu	0700-1300	Fri-Mon
PRS Claudette Colbert		Mon-Fri	0630-1430	Sat-Sun
<b><u>Family Violence Intervention Unit (non-OPD)</u></b>				
Supvr Laura Hurst	(non-OPD)	Mon-Fri	0900-1700	Sat-Sun
Worms, Nathalia	(non-OPD)	Mon-Fri	0900-1700	Sat-Sun
Woo, Cece	(non-OPD)	Mon-Fri	0900-1700	Sat-Sun
Maness, Cat	(non-OPD)	Mon-Fri	0900-1700	Sat-Sun
Elias, Karla	(non-OPD)	Mon-Fri	0900-1700	Sat-Sun
C-Care Detail: Community Outreach - DV, Vice Crimes, Homelessness				
TCSE Deborah Hoffman		PT-Varies	PT-Varies	Varies
<b><u>Special Victims Unit [SVU]</u></b>				
Sgt. Daniel Donovan		Mon-Fri	0700-1500	Sat-Sun
<b>Child Abuse &amp; Adult Sex Crimes Detail</b>				
Off Holly Joshi		Mon-Fri	0700-1500	Sat-Sun
Off Lee Odom		Mon-Fri	0700-1500	Sat-Sun
Off Julio Pinzon		Mon-Fri	0700-1500	Sat-Sun
Off Timothy Scarrott		Mon-Fri	0700-1500	Sat-Sun
Off Jason Skrdlant		Mon-Fri	6001400	Sat-Sun
Off Herbert Webber		Mon-Fri	0700-1500	Sat-Sun
Officer - OPEN		Mon-Fri	0700-1500	Sat-Sun
Officer - OPEN		Mon-Fri	0700-1500	Sat-Sun
Annuitant Ronald Frank		T,Th-F	0900-1300	SSMW
Annuitant Donald Williams		Tue-Thu	1100-1700	Fri-Mon
PRS Christine San Jose		Mon-Fri	0730-1530	Sat-Sun
<b>290 Enforcement Detail</b>				
Off Kwang Lee		Mon-Fri	0700-1500	Sat-Sun
Off Jeffrey McCort		Mon-Fri	0700-1500	Sat-Sun
Annuitant Tony Ruggerio		Thur-Fri	0800-1600	Sun-Wed
Annuitant Bret Shagovac		Mon-Fri	1100-1400	Sat-Sun
<b>Sexual Assault Felony Enforcement (SAFE) Task Force</b>				
Officer - OPEN		Mon-Thu	0800-1800	Fri-Sun
<b><u>Vice &amp; Child Exploitation Unit and Missing Persons Unit</u></b>				
Sgt. Thomas Hogenmiller		Mon-Fri	0630-1430	Sat-Sun
<b>Vice Crimes Detail [Vice]</b>				
Off Mark Battle		Mon- Fri	0800-1600	Sat-Sun
Officer - OPEN		Mon- Fri		Sat-Sun
<b>Child Exploitation Unit [CEU]</b>				
Off James Saleda		Mon-Fri	0700-1500	Sat-Sun
Off James Beere		Mon-Fri	0800-1600	Sat-Sun
Annuitant Mark Angeja		Tue-Thu	0630-1330	Fri-Mon



**Bureau of Investigations**

Exhibit A-19

		<b>Status</b>	<b>Work Schedule</b>	<b>Hours</b>	<b>Days Off</b>	
	PST Alphonse Rivers		Mon-Fri	0700-1500	Sat-Sun	
	<b>Missing Persons &amp; Child Abduction Unit [MPU]</b>					
	Off Phong Tran	Bloodhound	Mon-Fri	0700-1500	Sat-Sun	
	Off Sam Miller		Mon-Fri	0600-1400	Sat-Sun	
	Annuitant Dave Arp		Tue-Fri	0900-1400	Sat-Mon	
	PST Rozalynn Johnson-Spearman		Mon-Fri	0800-1600	Sat-Sun	
1	<b>Frank Alliger, ASMI (\$111,753) - Identification Division</b>			Mon-Fri	1000-1800	Sat-Sun
	(Vacant) Administrative Assistant			Mon-Fri	0800-1700	Sat-Sun
	<b>Crime Analysis Section</b>					
1	Acting Supervisor Marie Mason, AAll			Mon-Fri	0800-1600	Sat - Sun
1	AAll Chuck Johnston		Mon-Fri	0830-1630	Sat - Sun	
1	AAll Andrea Van Peteghem		Mon-Fri	0600-1430		
1	PRS Jean Canonigo		Mon-Fri	0730-1530	Tue - Wed	
1	PRS Fe Hanson		Mon-Fri	0600-1400	Sat - Sun	
	<b>Identification Section</b>					
1	PST II Sharon Bickham		Mon-Fri	0800-1630	Sat-Sun	
1	PST II Carla Rivers		Mon-Fri	0700-1530	Sat-Sun	
1	PST II Lynotte Rogers		Mon-Fri	0800-1630	Sat-Sun	
1	PSTII Kathy Ceballo		Mon-Fri	0800-1630	Sat-Sun	
1	Student Trainee Lauren James					
	<b>Photo Lab Unit</b>					
1	PST II Eileen Boyle		Mon-Fri	0600-1430	Sat-Sun	
	Vacant			Mon-Fri	0600-1430	Sat-Sun
	<b>Video Section</b>					
	Vacant			Wed-Sat	0600-1600	Sun-Tue
	<b>False Alarm Reduction Unit</b>					
1	<b>Management Assistant (Vacant) - Downgrade to Admin Analyst II</b>			Mon-Fri	1000-1800	Sat-Sun
	PST II Vacant			Mon-Fri	0800-1630	Sat-Sun
	Laura Cuevas, TPT	(non-OPD)	Mon-Fri	0800-1630	Sat-Sun	
	Vacant	(non-OPD)	Mon-Fri	0800-1630	Sat-Sun	
	<b>Sgt. Serge Babka (\$113,178) - Property and Evidence Unit</b>					
	Police Property Supervisor - OPEN			Mon-Fri	0730-1630	Sat-Sun
				Mon-Fri	0700-1500	Sat-Sun
	PPS Sheilah Boothby		Mon-Fri	0900-1700	Sat-Sun	
	PPS George Hurtado		Sat-Tue	1330-2330	Wed-Fri	
	PPS Patricia Maiers		Mon-Fri	1530-2330	Sat-Sun	
	PPS Kevin Shipley		Mon-Fri	0800-1600	Sat-Sun	
	PPS Robert Shoenemann		Mon-Fri	1400-2200	Sat-Sun	
	PPS Christina Telles		Sat-Wed	0630-1430	Thu-Fri	
	Annuitant Gabe Cervantes		Wed	0600-1400	Thu-Tue	

**Bureau of Investigations**

Exhibit A-19

	<b>Status</b>	<b>Work Schedule</b>	<b>Hours</b>	<b>Days Off</b>	
<b>Mary M. Gibbons, Crim Lab Manager (\$136,378) - Criminalistics Division</b>					
	Office Assistant II Ummu Ikharo-Oza	Mon-Fri	0800-1630	Sat-Sun	
<b><u>Drug Section</u></b>					
	John T. Abercrombie, Criminalist III	Mon-Fri	0730-1530	Sat-Sun	
	Criminalist II Tana Langley	Mon-Fri	0730-1530	Sat-Sun	
	Criminalist II Sandra Sachs	Mon-Fri	0730-1530	Sat-Sun	
	Criminalist I Waliana Dieu	Mon-Fri	0730-1530	Sat-Sun	
<b><u>Latent Print Section</u></b>					
	John T. Abercrombie, Criminalist III	Mon-Fri	0730-1530	Sat-Sun	
	Criminalist II Stuart Lee (on loan from DNA)	Mon-Fri	0800-1630	Sat-Sun	
	Latent Print Examiner II Debra Galaviz-Flores	Mon-Fri	0800-1600	Sat-Sun	
	Latent Print Examiner II -vacant	Mon-Fri	0730-1530	Sat-Sun	
	<del>Police Evidence Technician (Vacant)</del>	<del>Mon-Fri</del>	<del>0730-1530</del>	<del>Sat-Sun</del>	<del>(\$110,000)</del>
<b><u>Forensic Biology Section</u></b>					
	Jennifer Mihalovich, Criminalist III	Mon-Fri	0730-1600	Sat-Sun	
	Criminalist II Shannon Cavness	Mon-Fri	0800-1630	Sat-Sun	
	Criminalist II Melissa Chila	Mon-Fri	0800-1600	Sat-Sun	
	Criminalist II Ines Iglesias-Lee	Mon-Fri	0800-1700	Sat-Sun	
	Criminalist II Amanita LeMon	Mon-Fri	0730-1530	Sat-Sun	
	Criminalist II Chani Sentiwany	Mon-Fri	0800-1600	Sat-Sun	
	Criminalist II VACANT	Mon-Fri	TBD	Sat-Sun	
	Criminalist II VACANT	Mon-Fri	TBD	Sat-Sun	
	Criminalist I Laura Silva	Mon-Fri	0800-1600	Sat-Sun	
	Criminalist I Stefanya Freckleton	Mon-Fri	0800-1600	Sat-Sun	
<b><u>Forensic Firearms Section</u></b>					
	VACANT, Criminalist III	Mon-Fri	TBD	Sat-Sun	
	Acting supervisor Criminalist II Mark Bennett	Mon-Fri	0800-1600	Sat-Sun	
	Criminalist II Todd Weller	Mon-Fri	0800-1600	Sat-Sun	
	Criminalist II VACANT	Mon-Fri	TBD	Sat-Sun	
	Criminalist III (TCSE Lansing Lee)	varies	0730-1530	Sat-Sun	

Bureau of Services

Exhibit A-19

	Work Schedule	Hours	Days Off	
Chief Wayne Tucker (\$211,382)	Mon-Fri	0700-1600	Sat-Sun	
Assistant Chief Howard Jordan (\$185,343)	Mon-Fri	0800-1600	Sat-Sun	
Deputy Chief Jeffrey Loman (\$187,351) Bureau of Services				Loaned to Mayor
Acting Deputy Chief Eric Breshears, (\$159,506) Bureau of Services	Mon-Fri	0700-1500	Sat-Sun	
Agnes Gabriel-Regis - Senior Public Services Rep.	Mon-Fri	0800-1600	Sat-Sun	
Officer James Fischer (Use of Force Coordinator)				
Records Manager Millie Crossland (\$100,739) - Records Division	Mon-Fri	0700-1500	Sat-Sun	
<b>ADMINISTRATION</b>				
AA1 Kathryn Givens	Mon-Fri	0830-1630	Sat-Sun	
Officer - OPEN	Vacant	Mon-Fri 0800-1600	Sat-Sun	
PRS Evelyn Sacramento	Mon-Fri	0830-1630	Sat-Sun	
PRS Rheta Sonnier (Acting PRS Supervisor)	Mon-Fri	0730-1530	Sat-Sun	
<b>PRSup John Ledford</b>				<b>1st Watch</b>
PRS Liberty Abello	Mon-Fri	2300-0700	Sat-Sun	
PRS Patricia Boyd	Tue-Sat	2330-0730	Sun-Mon	
PRS Cynthia Castellanos	Mon-Fri	2330-0730	Sat-Sun	
PRS Jacquelyn Kinnebrew	Sun-Thu	2330-0730	Fri-Sat	
PRS Jane Pittman	Wed-Sun	2330-0730	Mon-Tue	
	Sat-Wed	2330-0730	Thu-Fri	
<b>PRSup Vijay Norfleet</b>				<b>2nd Watch</b>
PRS Anthony Bradley	Mon-Fri	0700-1500	Sat-Sun	
PRS John Woodbury	Thu-Mon	0730-1530	Tue-Wed	
PRS - OPEN	Sat-Wed	0730-1530	Thu-Fri	
PRS Kathleen Jackson	Wed-Sun	0730-1530	Mon-Tue	
PRS Wendy Kong	Tue-Sat	0730-1530	Sun-Mon	
PRS Sylvia Leung	Mon-Fri	0730-1530	Sat-Sun	
PRS Barbara Tom	Mon-Fri	0730-1530	Sat-Sun	
PRS Patricia Tse	Mon-Fri	0730-1530	Sat-Sun	
PRS Carolyn Turner	Sun-Thu	0730-1530	Fri-Sat	
PRS Hai Vuong	Mon-Fri	0730-1530	Sat-Sun	
	Sat-Wed	0730-1530	Thu-Fri	
<b>PRSup Donna Bell</b>				<b>3rd Watch</b>
PRS Iris Davis	Mon-Fri	1500-2300	Sat-Sun	
PRS Susie Florendo	Sun-Thu	1530-2330	Fri-Sat	
PRS David Mason	Mon-Fri	1530-2330	Sat-Sun	
PRS Taifa Nichols	Fri-Tue	1530-2330	Wed-Thu	
PRS Juliet Race	Tue-Sat	1530-2330	Sun-Mon	
PRS Virginia Ruiz	Mon-Fri	1530-2330	Sat-Sun	
	Thu-Mon	1530-2330	Tue-Wed	
<del>PRS (vacant)</del>	<del>Mon-Fri</del>	<del>1530-2330</del>	<del>Sat-Sun</del>	<del>(\$50,000)</del>
PRS Amber Fuller	Mon-Fri	1530-2330	Sat-Sun	
PRS JoAnn Rivers	Sat-Wed	1530-2330	Thu-Fri	
	Mon-Fri	1530-2330	Sat-Sun	

		Work Schedule	Hours	Days Off
Student Trainee Jose Vasquez		Tue-Fri	1600-2100	Sat-Mon
<b>Lieutenant Brian Medeiros (\$130,908) - Training Division</b>		Mon-Fri	0730-1530	Sat-Sun
<b>RECRUIT TRAINING</b>				
<b>Sgt. Mary Guttormson</b>	Supervisor	Mon-Fri	0600-1400	Sat-Sun
Off. Brian Alaura	RTO	Mon-Fri	Varies	Sat-Sun
Off. W. Rae	RTO	Mon-Fri	Varies	Sat-Sun
Off. J. McGuinn	RTO	Mon-Fri	Varies	Sat-Sun
Off. N. Cerecedes	RTO	Mon-Fri	Varies	Sat-Sun
Off. M. Hughes	RTO	Mon-Fri	Varies	Sat-Sun
P. Yambao	PRS	Mon-Fri	0730-1530	Sat-Sun
C. Johnson	Annuitant	Tue & Thr	Varies	MAW/F
<b>Cadets</b>				
Off. J. Byer	Cadet Coordinator	Mon-Fri	0800-1600	Sat-Sun
A. Borrero	Cadet	Mon-Fri	Varies	Sat-Sun
J. Contreras	Cadet	Mon-Fri	Varies	Sat-Sun
A. Hinojosa	Cadet	Mon-Fri	Varies	Sat-Sun
F. Jimenez-Curiel	Cadet	Mon-Fri	Varies	Sat-Sun
C. Li	Cadet	Mon-Fri	Varies	Sat-Sun
J. Liu	Cadet	Mon-Fri	Varies	Sat-Sun
N. Man	Cadet	Mon-Fri	Varies	Sat-Sun
A. Sevillano	Cadet	Mon-Fri	Varies	Sat-Sun
J. Siprasert	Cadet	Mon-Fri	Varies	Sat-Sun
A. Ying	Cadet	Mon-Fri	Varies	Sat-Sun
<b>Pre-Hires (P.O.T.s)</b>				
E. Breckenridge	POT	Mon-Fri	Varies	Sat-Sun
D. Canales Jr.	POT	Mon-Fri	Varies	Sat-Sun
D. Davis	POT	Mon-Fri	Varies	Sat-Sun
J. Healy	POT	Mon-Fri	Varies	Sat-Sun
A. Mendoza	POT	Mon-Fri	Varies	Sat-Sun
K. Smith	POT	Mon-Fri	Varies	Sat-Sun
S. Smith	POT	Mon-Fri	Varies	Sat-Sun
<b>163rd Academy</b>				
Alva, Edan	Police Officer Trainee	Mon-Fri	Varies	Sat-Sun
Bezner, Scott	Police Officer Trainee	Mon-Fri	Varies	Sat-Sun
Campbell, Matthew	Police Officer Trainee	Mon-Fri	Varies	Sat-Sun
Chapman, David	Police Officer Trainee	Mon-Fri	Varies	Sat-Sun
Creed, Jamin	Police Officer Trainee	Mon-Fri	Varies	Sat-Sun
Cumby, Erich	Police Officer Trainee	Mon-Fri	Varies	Sat-Sun
Cummings, Lester	Police Officer Trainee	Mon-Fri	Varies	Sat-Sun
Evans, Katherine	Police Officer Trainee	Mon-Fri	Varies	Sat-Sun
Fowler, Dometrius	Police Officer Trainee	Mon-Fri	Varies	Sat-Sun
Galaviz, Jeffrey	Police Officer Trainee	Mon-Fri	Varies	Sat-Sun
Garcia, Jorge	Police Officer Trainee	Mon-Fri	Varies	Sat-Sun

Bureau of Services

Exhibit A-19

		<b>Work</b>	<b>Schedule</b>	<b>Hours</b>	<b>Days Off</b>
Garza, Andres	Police Officer Trainee		Mon-Fri	Varies	Sat-Sun
Geraci, Melissa	Police Officer Trainee		Mon-Fri	Varies	Sat-Sun
Hoang, Terry	Police Officer Trainee		Mon-Fri	Varies	Sat-Sun
Jaime, Robert	Police Officer Trainee		Mon-Fri	Varies	Sat-Sun
Johnson, Qiana	Police Officer Trainee		Mon-Fri	Varies	Sat-Sun
Ko, Bobby	Police Officer Trainee		Mon-Fri	Varies	Sat-Sun
Littrell, John	Police Officer Trainee		Mon-Fri	Varies	Sat-Sun
Lockett, Donald	Police Officer Trainee		Mon-Fri	Varies	Sat-Sun
Low, Ryan	Police Officer Trainee		Mon-Fri	Varies	Sat-Sun
Medeiros, Russell	Police Officer Trainee		Mon-Fri	Varies	Sat-Sun
Moore, James	Police Officer Trainee		Mon-Fri	Varies	Sat-Sun
Petersen, Kyle	Police Officer Trainee		Mon-Fri	Varies	Sat-Sun
Phillips, Paul	Police Officer Trainee		Mon-Fri	Varies	Sat-Sun
Polard, Tuitama	Police Officer Trainee		Mon-Fri	Varies	Sat-Sun
Rucker, Kevin	Police Officer Trainee		Mon-Fri	Varies	Sat-Sun
Saleh, Rafek	Police Officer Trainee		Mon-Fri	Varies	Sat-Sun
Sarno, Benjamin	Police Officer Trainee		Mon-Fri	Varies	Sat-Sun
Smith, Jewel	Police Officer Trainee		Mon-Fri	Varies	Sat-Sun
Smith, Sabrina	Police Officer Trainee		Mon-Fri	Varies	Sat-Sun
Taylor, Yanicka	Police Officer Trainee		Mon-Fri	Varies	Sat-Sun
Yslava, Kito	Police Officer Trainee		Mon-Fri	Varies	Sat-Sun
Zaldivar, Antonio	Police Officer Trainee		Mon-Fri	Varies	Sat-Sun
<b>164th Academy</b>					
Arriaza, Erik	Police Officer Trainee	Police Officers 7/25/08	Mon-Fri	Varies	Sat-Sun
Ayala, Dominic	Police Officer Trainee	Police Officers 7/25/08	Mon-Fri	Varies	Sat-Sun
Balaoro, Jo	Police Officer Trainee	Police Officers 7/25/08	Mon-Fri	Varies	Sat-Sun
Barraza, Nubia	Police Officer Trainee	Police Officers 7/25/08	Mon-Fri	Varies	Sat-Sun
Bicker, Andrew	Police Officer Trainee	Police Officers 7/25/08	Mon-Fri	Varies	Sat-Sun
Brown, Eric	Police Officer Trainee	Police Officers 7/25/08	Mon-Fri	Varies	Sat-Sun
Cooke, Stewart	Police Officer Trainee	Police Officers 7/25/08	Mon-Fri	Varies	Sat-Sun
Del Rosario, Chanelle	Police Officer Trainee	Police Officers 7/25/08	Mon-Fri	Varies	Sat-Sun
Dorham, Gordon	Police Officer Trainee	Police Officers 7/25/08	Mon-Fri	Varies	Sat-Sun
Douglas, Mark	Police Officer Trainee	Police Officers 7/25/08	Mon-Fri	Varies	Sat-Sun
Flores, Christopher	Police Officer Trainee	Police Officers 7/25/08	Mon-Fri	Varies	Sat-Sun
Freeman II, Ronald	Police Officer Trainee	Police Officers 7/25/08	Mon-Fri	Varies	Sat-Sun
Garcia, Wenceslao	Police Officer Trainee	Police Officers 7/25/08	Mon-Fri	Varies	Sat-Sun
Gimenez, Jeffrey	Police Officer Trainee	Police Officers 7/25/08	Mon-Fri	Varies	Sat-Sun
Hoang, Terry	Police Officer Trainee	Police Officers 7/25/08	Mon-Fri	Varies	Sat-Sun
Johnson, Sean	Police Officer Trainee	Police Officers 7/25/08	Mon-Fri	Varies	Sat-Sun
Jones, Terry	Police Officer Trainee	Police Officers 7/25/08	Mon-Fri	Varies	Sat-Sun
Katz, Ethan	Police Officer Trainee	Police Officers 7/25/08	Mon-Fri	Varies	Sat-Sun
Lloyd, David	Police Officer Trainee	Police Officers 7/25/08	Mon-Fri	Varies	Sat-Sun
Lopez, Mathew	Police Officer Trainee	Police Officers 7/25/08	Mon-Fri	Varies	Sat-Sun
Matteri, Tammy	Police Officer Trainee	Police Officers 7/25/08	Mon-Fri	Varies	Sat-Sun
McCutcheon, Nathan	Police Officer Trainee	Police Officers 7/25/08	Mon-Fri	Varies	Sat-Sun
McDonell, John	Police Officer Trainee	Police Officers 7/25/08	Mon-Fri	Varies	Sat-Sun

Bureau of Services

Exhibit A-19

			<b>Work Schedule</b>	<b>Hours</b>	<b>Days Off</b>
O'Donnell, Patrick	Police Officer-Trainee	Police Officers 7/25/08	Mon-Fri	Varies	Sat-Sun
Pereznegron, Jose	Police Officer-Trainee	Police Officers 7/25/08	Mon-Fri	Varies	Sat-Sun
Phan, Pheareak	Police Officer-Trainee	Police Officers 7/25/08	Mon-Fri	Varies	Sat-Sun
Pomar, Evan	Police Officer-Trainee	Police Officers 7/25/08	Mon-Fri	Varies	Sat-Sun
Pullin, Keith	Police Officer-Trainee	Police Officers 7/25/08	Mon-Fri	Varies	Sat-Sun
Pulsipher, James	Police Officer-Trainee	Police Officers 7/25/08	Mon-Fri	Varies	Sat-Sun
Razmilovic, Kristian	Police Officer-Trainee	Police Officers 7/25/08	Mon-Fri	Varies	Sat-Sun
Russell, Derek	Police Officer-Trainee	Police Officers 7/25/08	Mon-Fri	Varies	Sat-Sun
Summerlin, Leah	Police Officer-Trainee	Police Officers 7/25/08	Mon-Fri	Varies	Sat-Sun
Taylor, Brandon	Police Officer-Trainee	Police Officers 7/25/08	Mon-Fri	Varies	Sat-Sun
Turner, Joseph	Police Officer-Trainee	Police Officers 7/25/08	Mon-Fri	Varies	Sat-Sun
Van Scoy, Eric	Police Officer-Trainee	Police Officers 7/25/08	Mon-Fri	Varies	Sat-Sun
Vigil, Michael	Police Officer-Trainee	Police Officers 7/25/08	Mon-Fri	Varies	Sat-Sun
Walker, Nathaniel	Police Officer-Trainee	Police Officers 7/25/08	Mon-Fri	Varies	Sat-Sun
Weissler, Eric	Police Officer-Trainee	Police Officers 7/25/08	Mon-Fri	Varies	Sat-Sun
Zhou, Yun	Police Officer-Trainee	Police Officers 7/25/08	Mon-Fri	Varies	Sat-Sun

**IN SERVICE TRAINING**

**Sgt. R. Sethna**

Off. J. Fisher	Use of Force Coordinator		Mon-Fri	0700-1500	Sat-Sun
Off. P. McNeil	In-Service Coordinator		Mon-Thu	0600-1600	Fri-Sun
Off. J. Mendez	Safety Coordinator		Tue-Fri	0600-1600	Sat-Mon
Off. M. Leonesio	Taser Coordinator		Tue-Fri	1200-2200	Sat-Mon
Off. M. Ross	Rangemaster		Mon-Fri	0600-1400	Sat-Sun
Off. D. Burke	Rangemaster		Mon-Fri	0800-1600	Sat-Sun
Off. F. Uu	Rangemaster		Mon-Fri	0600-1400	Sat-Sun
J. Lee	AA1		Mon-Fri	0800-1600	Sat-Sun
N. Peinado	ROO		Mon-Fri	0800-1600	Sat-Sun
E. Beunger	PRS		Mon-Fri	0700-1500	Sat-Sun
R. Chew	Annuitant		Mon-Thu	0800-1600	Fri-Sat
J. Hassna	Annuitant		Tue-Thu	0800-1600	Sat-Sun
S. Johnson	Annuitant		Mon-Thu	0800-1600	Fri-Sat
J. Martinez	Annuitant		Tue-Thu	0600-1400	Fri-Sat
R. Payne	Annuitant		Mon-Thu	0900-1400	Fri-Sat
J. Romero	Annuitant		Tue+Thu	1100-1900	Fri-Mon
V. Tomek	Annuitant		MTW	0900-1400	Thu-Sun
T. Sanchez	Annuitant		Tue-Thur	0800-1600	Fri-Mon

**Lieutenant Michael Johnson (\$130,908) - Communications Division**

**Administration Unit**

PCS P. Bruning	Technical Supervisor/Admin PCS		Mon-Fri	0600-1400	Sat-Sun
PCS. R. Harris-Gilyard	Training Coordinator/Quality Assurance		Mon-Fri	0900-1700	Sat-Sun

**Report Writing Unit**

PCS. I. Grieve	Cad Coordinator/Report Writing	On Leave	Mon-Fri	0500-1300	Sat-Sun
	PCD Ghitonna Price				

PST. II (Filled) Mon-Fri 0600-1300 Sat-Sun (\$175,000)

	Work Schedule	Hours	Days Off
PST II (Filled)	Mon-Fri	1300-2000	Sat-Sun
PST II Coogler*	Mon-Fri	0800-1600	Sat-Sun

\*Loan from Patrol working in Tech Svs. until In Car Video is working.

**COMPLAINT/DISPATCH UNIT**  
1st Watch Sgt. L. Johnson

PCD A. Bynum	Wed-Sun	2200-0600	Mon-Tue	
PCD M. Cedillo	Thu-Mon	2300-0700	Tue-Wed	
PCD K. Curtin	Sat-Wed	2300-0700	Thu-Fri	
PCD C. Denard	Thu-Mon	2300-0700	Tue-Wed	
PCD A. Garcia	Wed-Sat	2100-0700	Sun-Tue	
PCD M. Green	Sun-Thu	2300-0700	Fri-Sat	
PCD J. Holsman	Wed-Sun	2300-0700	Mon-Tue	
PCD S. Jones	Thu-Sun	2100-0700	Mon-Wed	
PCD B. Leggett	Fri-Tue	2300-0700	Wed-Thu	
PCD L. Martinez	Sat-Wed	2300-0700	Thu-Fri	
PCD J. Turner	Fri-Tue	2300-0700	Wed-Thu	
PCD V. Williams	Sun-Thu	2300-0700	Fri-Sat	
PCD D. Russell	Wed-Sun	2300-0700	Mon-Tue	
PCD P. Smith	Mon-Fri	2300-0700	Sat-Sun	
(Vacant) Communications Dispatcher	On Leave	Mon-Fri	2300-0700	Sat-Sun
(Vacant) Communications Dispatcher	On Leave	Mon-Fri	2300-0700	Sat-Sun
(Vacant) Communications Dispatcher	Wed-Sun	2300-0700	Mon-Tue	(\$239,000)
(Vacant) Communications Dispatcher	Thu-Mon	2300-0700	Tue-Wed	

2nd Watch Sgt. B. Garbutt

PRS J. Cota-Judd	Sun-Thu	0600-1400	Sun-Mon	
PCD C. Acia	Mon-Fri	0700-1500	Sat-Sun	
PCD J. Childs	Sat-Tue	0900-1900	Wed-Fri	
PCD G. Cochran	Wed-Sun	0700-1500	Mon-Tue	
PCD L. Dawkins	Sat-Wed	0700-1500	Thu-Fri	
PCD D. Green	Sat-Wed	0700-1500	Thu-Fri	
PCD B. Hill	Tue-Fri	0900-1900	Sat-Mon	
PCD D. Johnson	Mon-Thu	0700-1700	Fri-Sun	
PCD W. Jones	Thu-Mon	0700-1500	Tue-Wed	
PCD D. Kruta	Fri-Tue	0700-1700	Wed-Fri	
PCD F. Lomeli	On-Leave	Wed-Sun	0700-1500	Mon-Tue
PCD C. Morrison	Mon-Fri	0700-1500	Sat-Sun	
PCD E. Nelson	Mon-Fri	1100-1900	Sat-Sun	
PCD E. Oliver	Fri-Tue	0700-1500	Wed-Thu	
PCD N. Partette	Sat-Tue	0700-1700	Wed-Fri	
PCD A. Sidney	Wed-Sun	0700-1500	Mon-Tue	
PCD Z. Smith	Thu-Mon	0700-1500	Tue-Wed	
PCD P. Topacio	Wed-Sun	0700-1500	Mon-Tue	
PCD N. Williams-Pierre	Thu-Mon	0700-1500	Tue-Wed	
TCSE Annuitant P. Holland	Varies	Varies	Varies	
Vacant	Mon-Fri	0700-1500	Sat-Sun	
Vacant	Tue-Sat	0700-1500	Sun-Mon	

Bureau of Services

Exhibit A-19

		<b>Work</b>				
<b>3rd Watch</b>	<b>Sgt. R. Muniz</b>	<b>PCS A. McFarland</b>	<b>Schedule</b>	<b>Hours</b>	<b>Days Off</b>	
			Fri-Tue	1400-2200	Wed-Thu	
			Tue-Sat	1400-2200	Sat-Sun	
		PCD M. Adel	Thu-Sun	1700-0300	Mon-Wed	
		PCD K. D'Aloisio	Wed-Sun	1500-2300	Mon-Tue	
		PCD R. Bell	On-Leave	Thu-Sun	1700-0300	Mon-Wed
		PCD G. Damo	Sat-Wed	1500-2300	Thu-Fri	
		PCD C. Emerson	Wed-Sun	1500-2300	Mon-Tue	
		PCD M. Ervin	Wed-Sun	1500-2300	Mon-Tue	
		PCD S. Gray	Sat-Wed	1500-2300	Thu-Fri	
		PCD J. Harbor	Fri-Tue	1500-2300	Wed-Thu	
		PCD L. Harrison	Sun-Thu	1500-2300	Fri-Sat	
		PCD C. Hinojosa	Tue-Sat	1500-2300	Sun-Mon	
		PCD C. Martinez	Sun-Wed	1700-0300	Thu-Sat	
		PCD J. Payton	Thu-Mon	1500-2300	Tue-Wed	
		PCD S. Reese	Tue-Sat	1500-2300	Sun-Mon	
		PCD P. Roberts	Mon-Thu	1500-0100	Fri-Sun	
		PCD C. Smith	Thu-Mon	1500-2300	Tue-Wed	
		PCD N. Stallworth	Fri-Tue	1500-2300	Wed-Thu	
		PCD V. Vaughan	Sun-Wed	1700-0300	Thu-Sat	
		PCD J. Wagner	Thu-Mon	1500-2300	Tue-Wed	
		PCD T. Young	On-Leave	Tue-Sat	1500-2300	Sun-Mon
		PCD T. Young-Richards	Thu-Mon	1900-0300	Tue-Wed	
		Vacant	Fri-Tue	1500-2300	Wed-Thu	
		Vacant	Fri-Tue	1500-2300	Wed-Thu	

**Dispatchers (in Training)**

PCD M. Castillo	
PCD M. Clark-White	
PCD A. Douglas	
PCD S. Encinias	2nd
PCD C. Jackson	
PCD L. Liew	3rd
PCD D. Lyons	2nd
PCD I. Mesina	
PCD W. Morrison	2nd
PCD N. Ruff	
PCD A. Smith	3rd
PCD M. Williams	

**Relief Sgt Acting Sgt. G. Smit**

Director Adam Parascandola, (\$102,002) Animal Shelter Division	Mon-Fri	Varies	Sat-Sun
PRS Vera Edwards	Sun-Thur	0900-1700	Fri-Sat
PRS Denise Escobar	Mon-Fri	0800-1600	Sat-Sun
(Vacant) Police Records Specialist	Mon-Fri	0800-1600	Sat-Sun
PRS Jerry Simmons	Mon-Fri	0700-1500	Sat-Sun

(\$50,000)



Bureau of Services

Exhibit A-19

	<b>Work Schedule</b>	<b>Hours</b>	<b>Days Off</b>	
Veterinarian - Vacant	Mon-Fri	0900-1700	Sat-Sun	
Rochelle Jones, TCSE PT (Veterinarian)	Mon	Varies	Tue-Sun	
Bella Kisamov, TCSE PT (Veterinarian)	Tue	Varies	Wed-Mon	
<del>Vet Technician (Filled by TCSE)</del>	<del>M,T,T,F</del>	<del>Inactive</del>	<del>S,S,W</del>	(\$45,000)
Jyothi Robertson TCSE PT (Veterinarian)	Mon, Thu	0800-1200	T,W,F,S,S	
Carl Singer, TSCE PT (Veterinarian)		Varies		
Mariko Soto, TCSE PT Veterinarian	Friday	Varies	Sat-Thu	
Jennifer Woolf (Veterinarian)		Inactive		
Hilary Alemanni (Veterinary Technician)	Mon-Fri	0900-1700	Sat-Sun	
Megan Webb (Volunteer Specialist)	Tue-Sat	0900-1700	Sun-Mon	
Luis Camacho, Animal Care Attendant, PT	M,W,F,S	0800-1200	Su, T, Th	
Jessica Coleman, Animal Care Attendant, PT	Mon-Thu	0700-1200	Fri-Sat	
Analy Elnakat, Animal Care Attendant, PT				
Diana Farley, Animal Care Attendant, PT	Mon-Thu	0900-1400	Fri-Sun	
Dehui (Fiona) Feng, Animal Care Attendant, PT	Sat-Sun	0800-1630	Mon-Fri	
Kathy Guerrero, Animal Care Attendant, PT	T, TH, F, S	0700-1200	M,W,S	
M Daria Kelly, Animal Care Attendant, PT	T, T, F, S	Varies	S, M, W	
Jian An Luo, Animal Care Attendant, PT	Sat-Sun	0800-1630	Mon-Fri	
Dale Moran, Animal Care Attendant, PT	M,T,T,F,Sa	0700-1200	Wed, Sun	
Paula Pereira, Animal Care Attendant, PT	M, T, W, F	0700-1200	Th, S, S	
Evelyn Sanchez, Animal Care Attendant, PT	Mon-Thu	0700-1100	Fri-Sun	
Guiman Siu, Animal Care Attendant, PT	Fri-Sun	0800-1630	Mon-Thu	
Eric Tapes, Animal Care Attendant, PT	Mon-Fri	0730-1130	Sat-Sun	
Hope Verbon, Animal Care Attendant, PT	On-Leave	On-Leave	Sun-Wed	
Robert Williamson, Animal Care Attendant, PT	Thu-Sat	0700-1200	T, T, F	
Mariah Mercer, Student Trainee PT	M,W, S, S			
<b>Kyndi Preston (Field Supervisor)</b>	Tues-Sat	0900-1730	Sun-Mon	
Lauren Briskin, Animal Control Officer	Sat-Tue	0900-1930	Wed-Fri	
Nicole Frede, Animal Control Officer	Wed-Sat	1000-2030	Sun-Tue	
Andy Gordon, Animal Control Officer	Mon-Fri	0700-1530	Sat-Sun	
Peter Hauer, Animal Control Officer	Mon-Fri	0700-1530	Sat-Sun	
Elena Hocking, Animal Control Officer	Wed-Sat	1000-2030	Sun-Tue	
Feng Liang, Animal Control Officer	Tues-Sat	0700-1630	Sun-Mon	
Robert McKenna, Animal Control Officer	Sun-Wed	0800-1300	Thu-Sat	
Jackie Pan, Animal Control Officer	Wed-Sat	1000-2030	Sun-Tue	
Troy Snell, Animal Control Officer	Sat-Tue	1000-2030	Wed-Fri	
Amaka Watson, Animal Control Officer	Tues-Fri	0700-1730	Sat-Mon	
Nancy Lewis, Animal Control Officer		Training		
Marion De Sousa, Animal Care Attendant	Sun-Wed	0700-1200	Fri-Sat	
<del>(Vacant) Animal Control Officer</del>				(\$85,000)
Vacant- P/T Animal Control Officer				

Director's Office

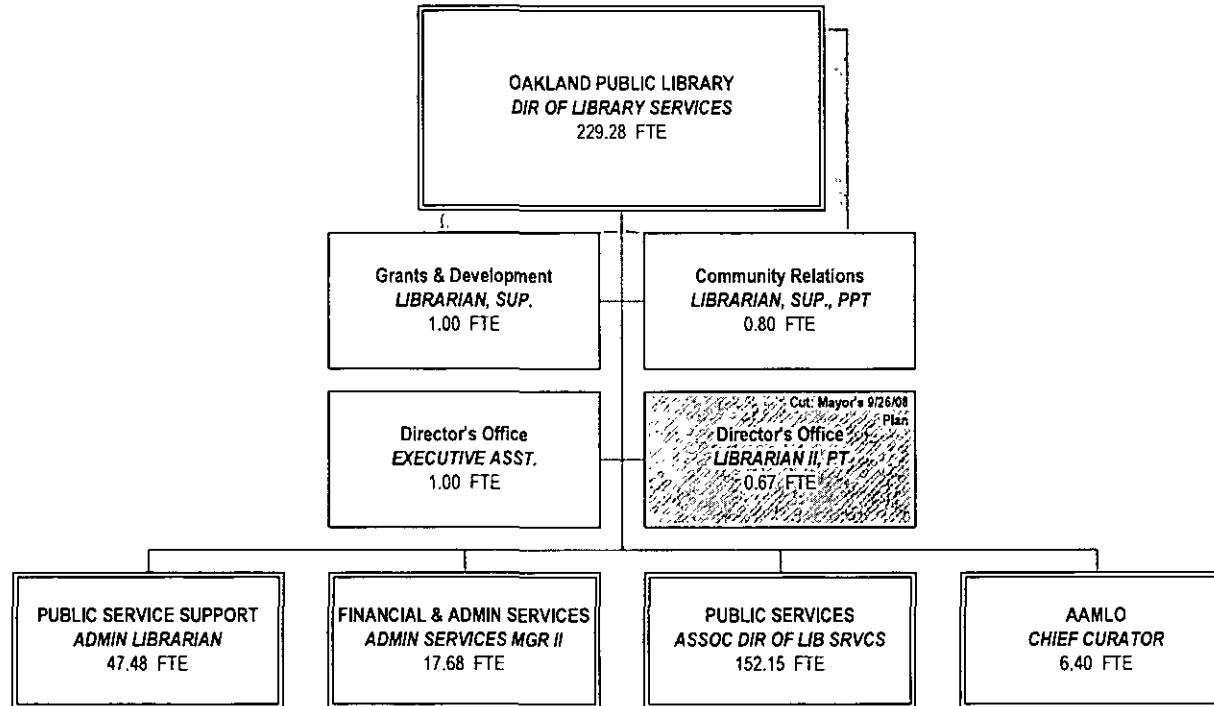

AAMLO

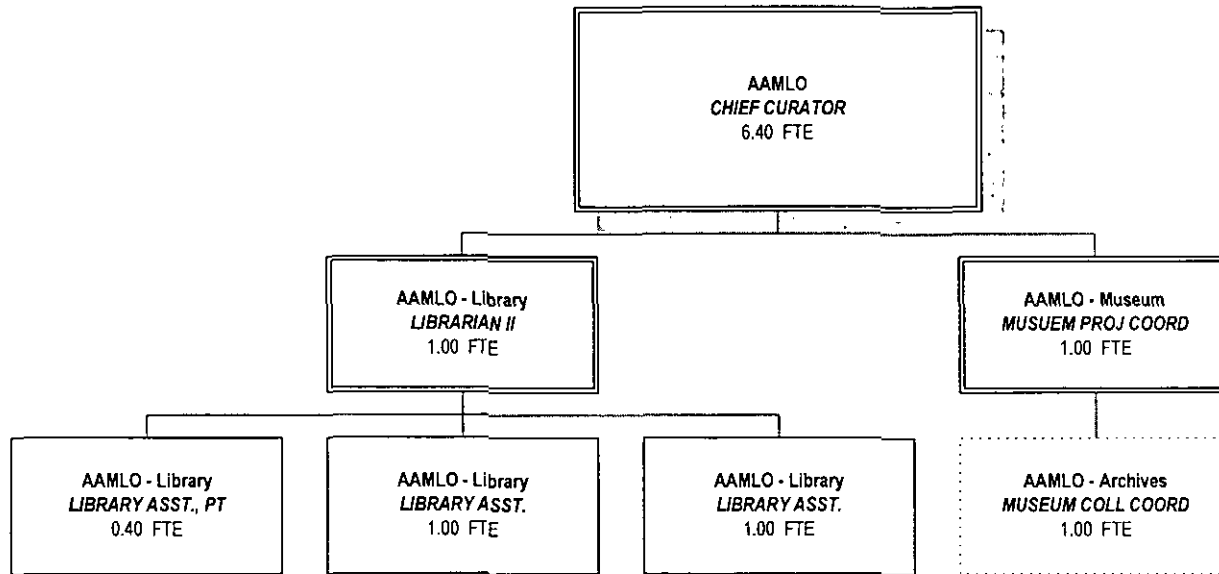

FASO

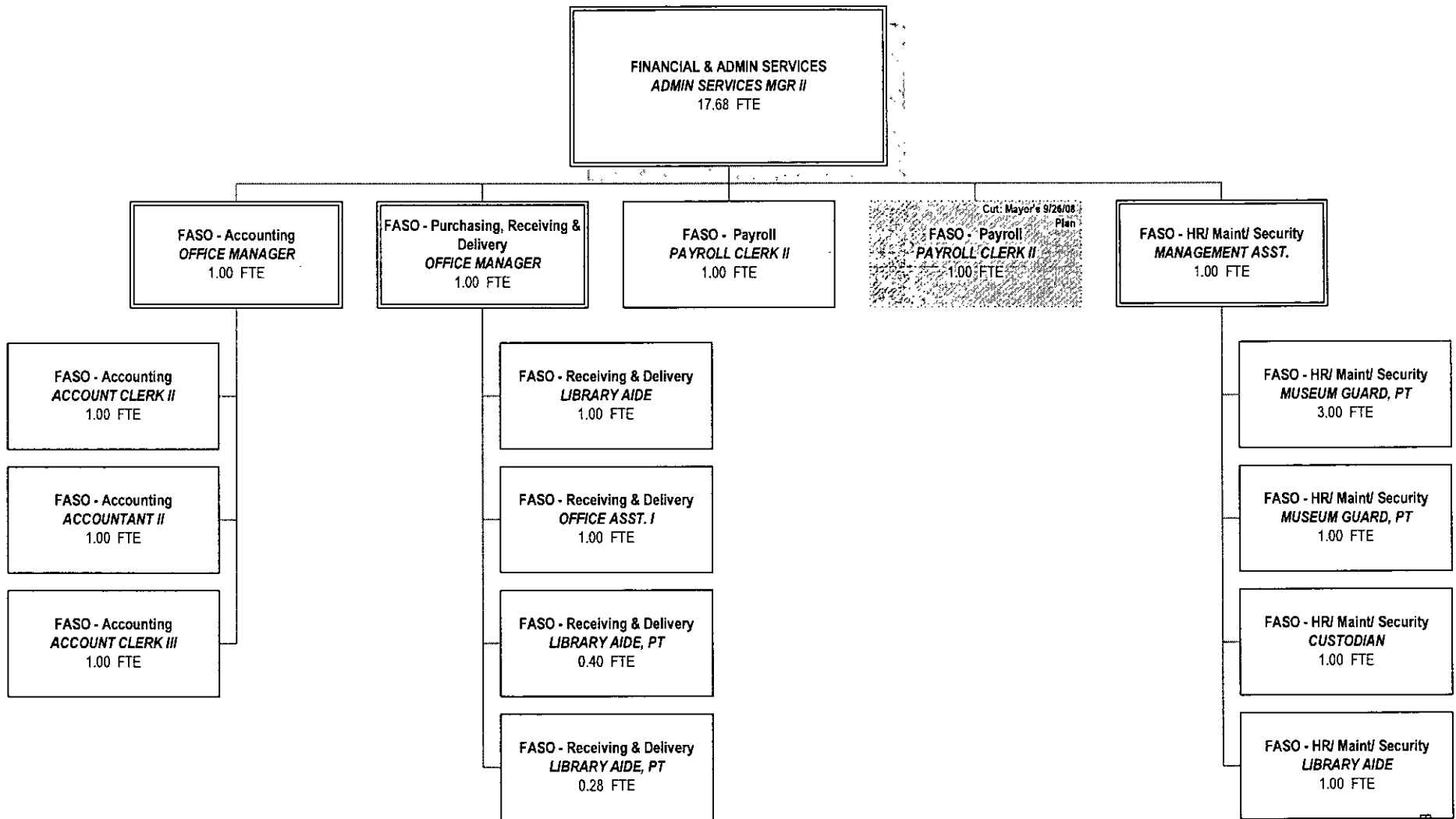
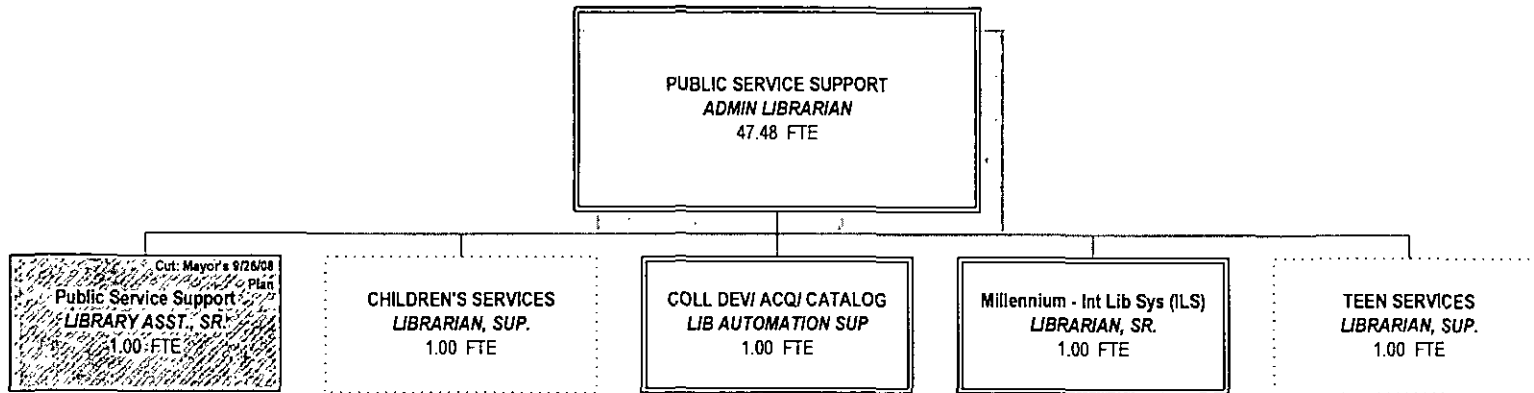
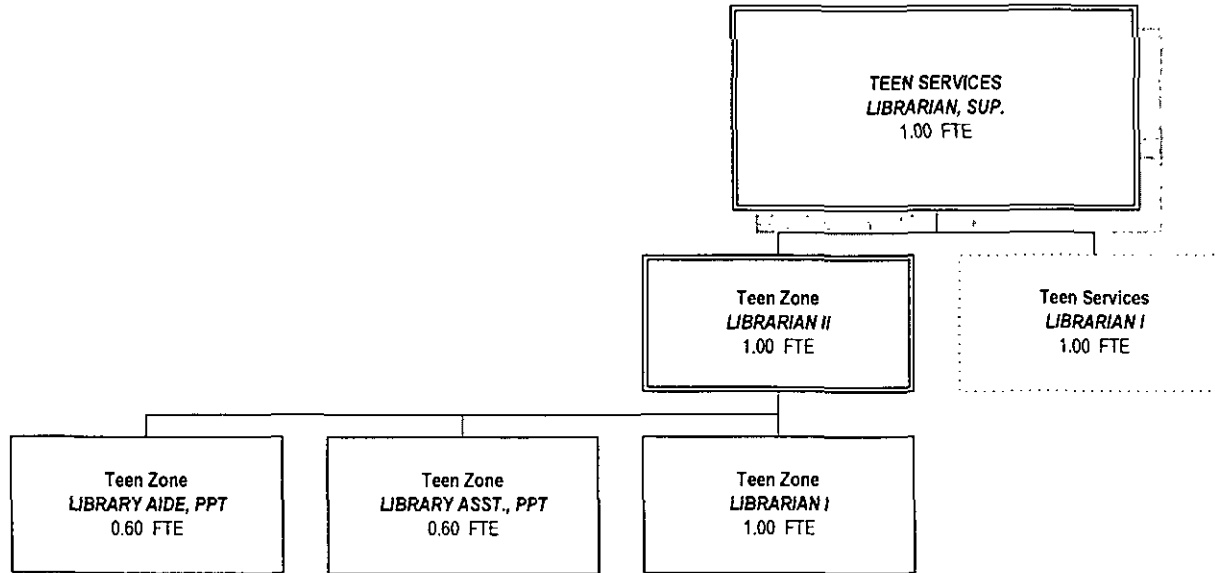

Exhibit A-19

Public Services Support



Teen Services



ILS Support

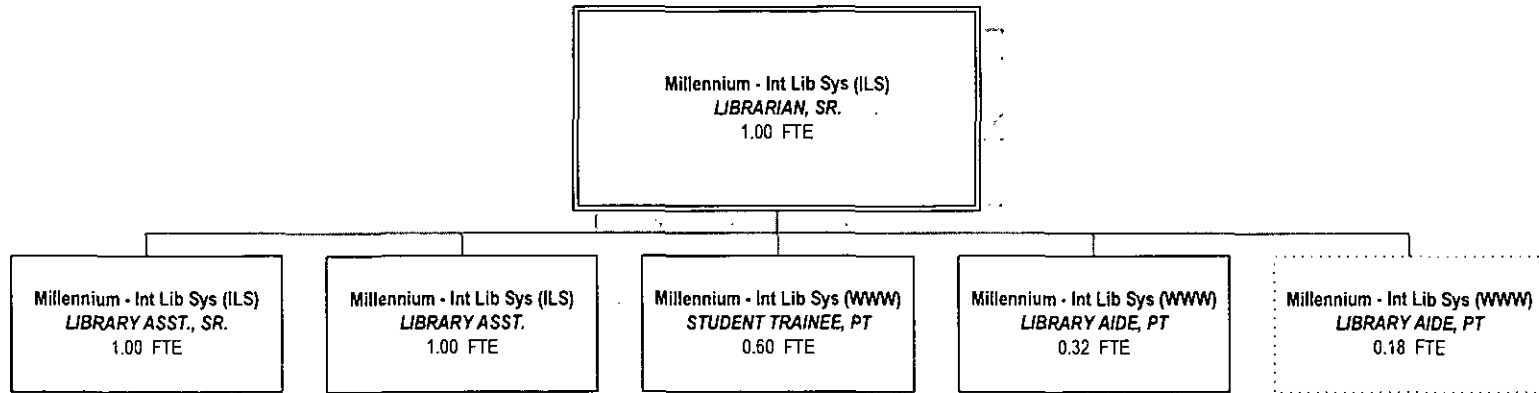

Children's Services

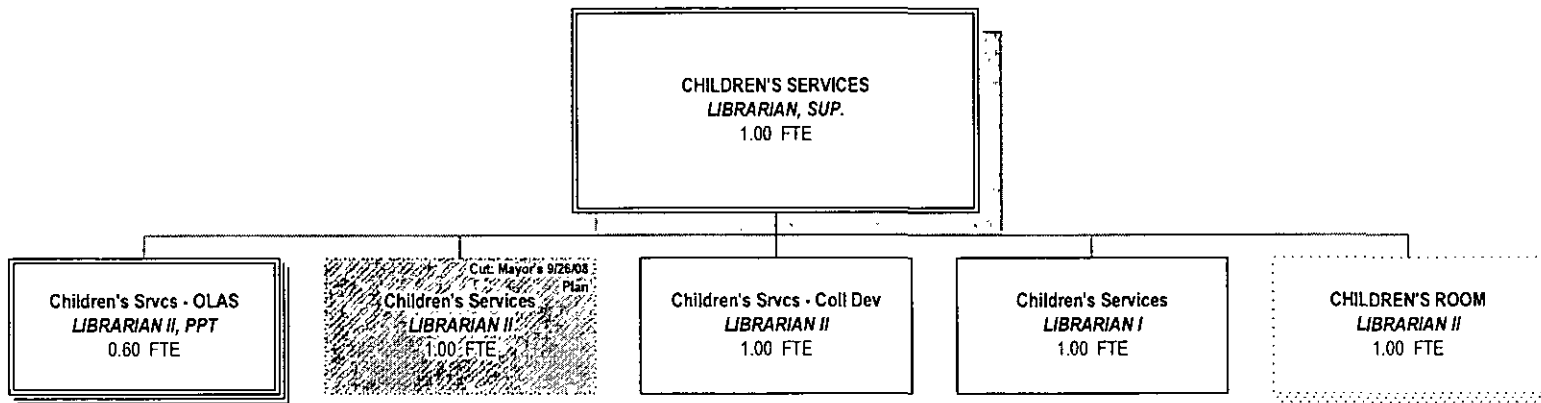



Main Library Children's Room

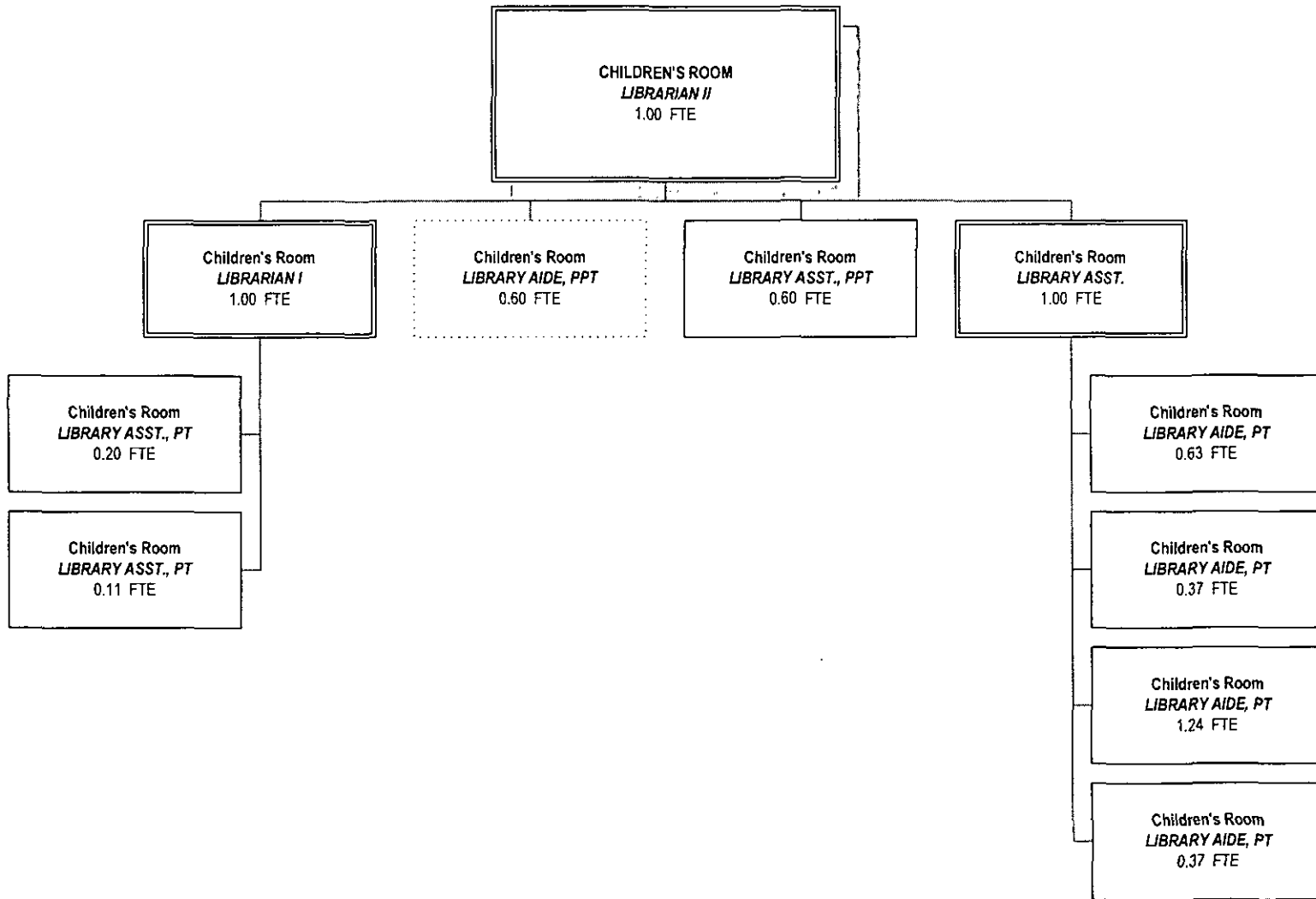

Acq - Cat - Coll Dev

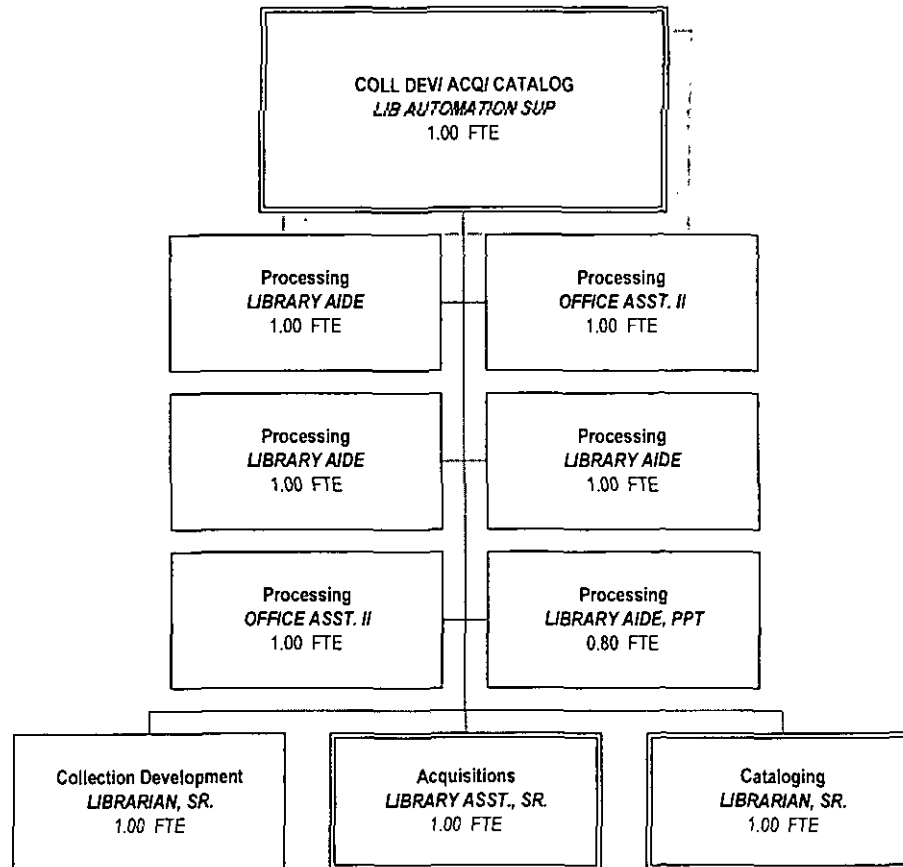

Cataloging

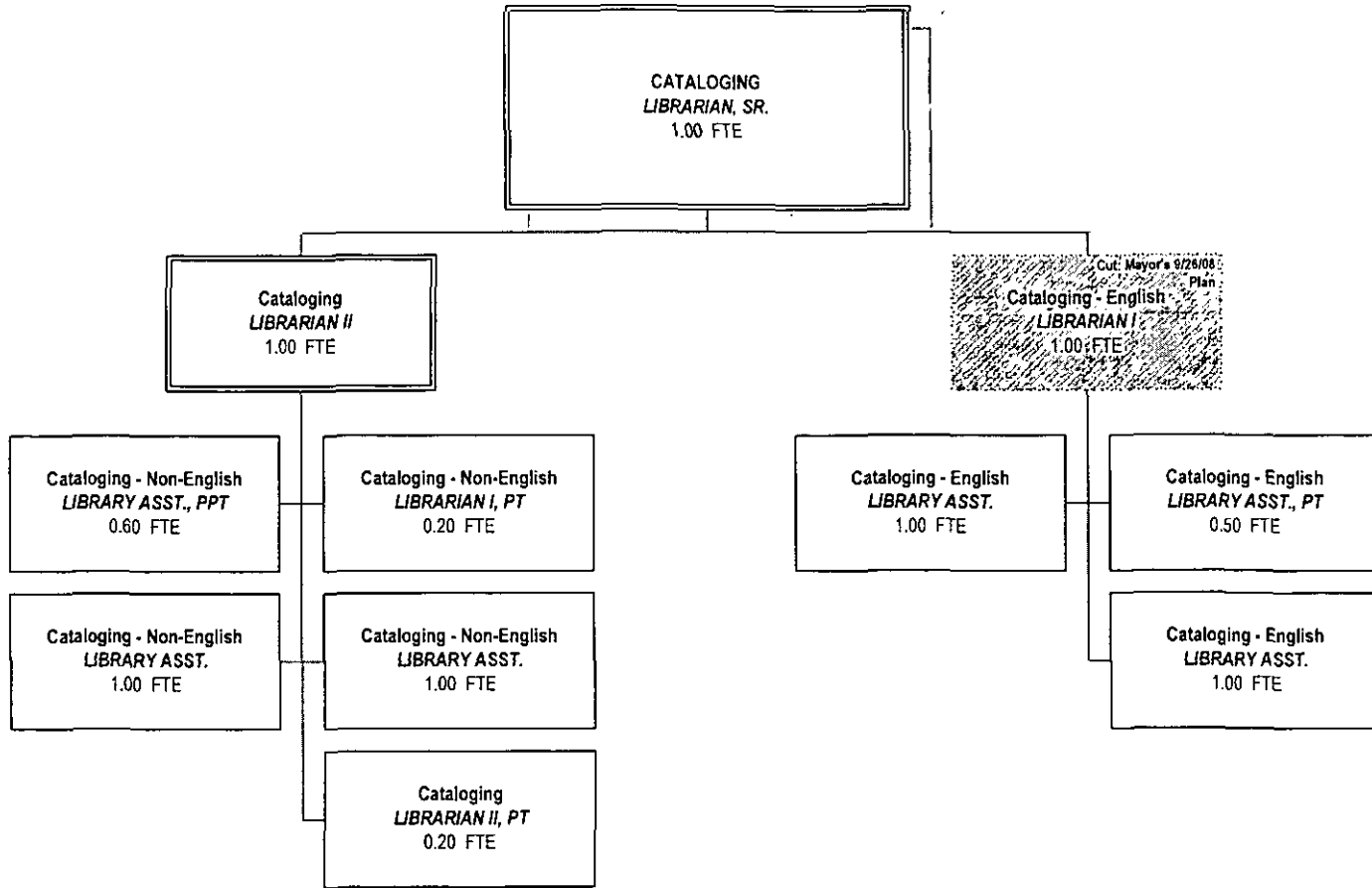

Acquisitions

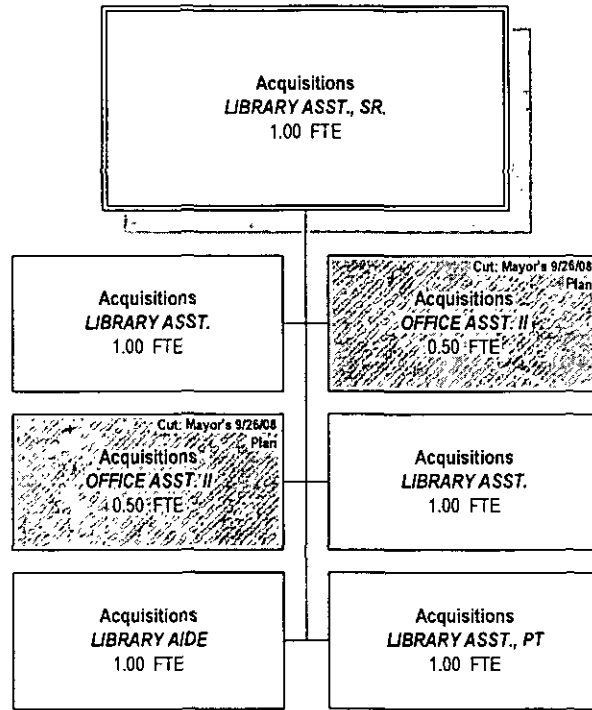

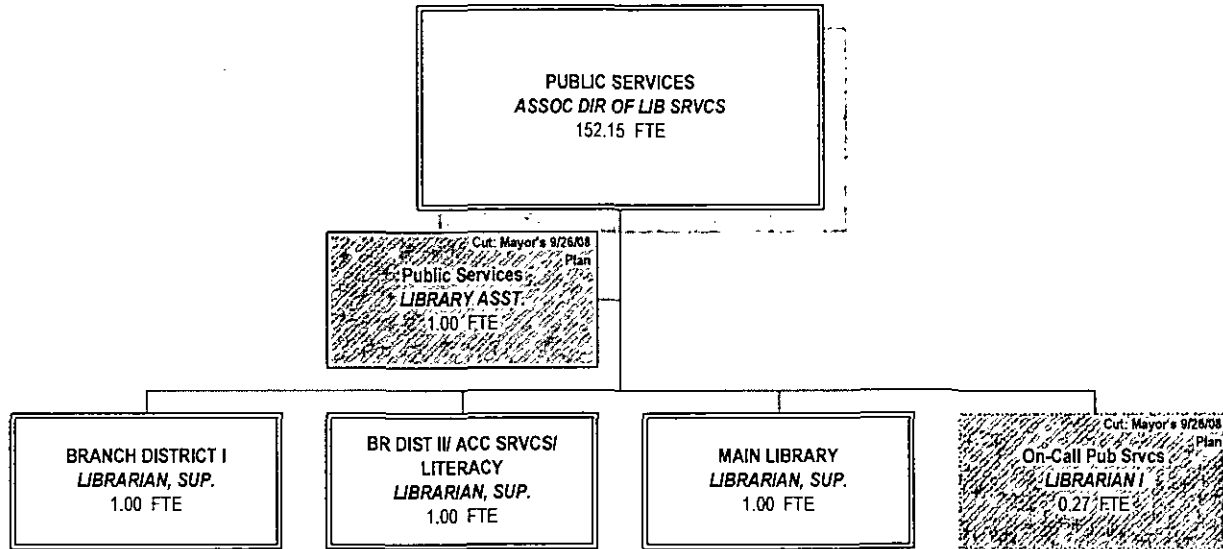

On-Call Vacancy Bank

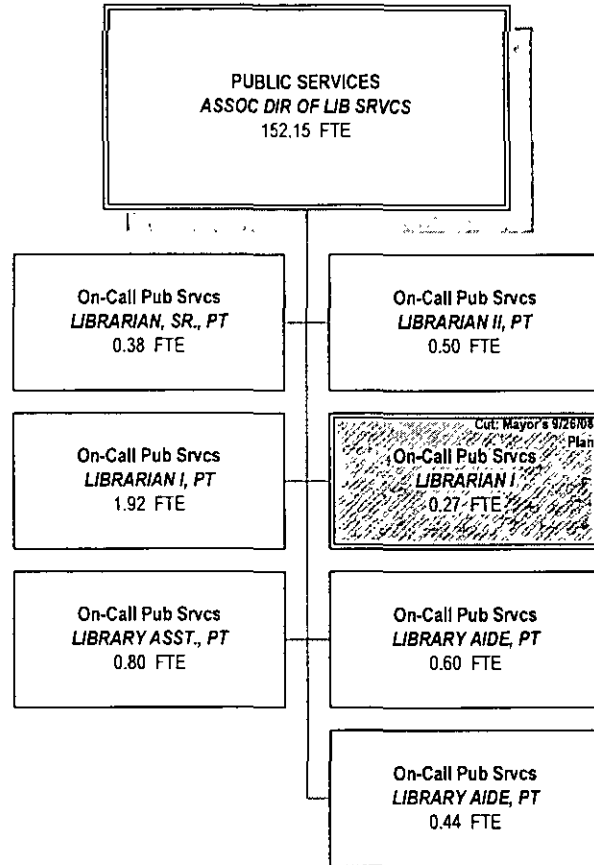

Main Library

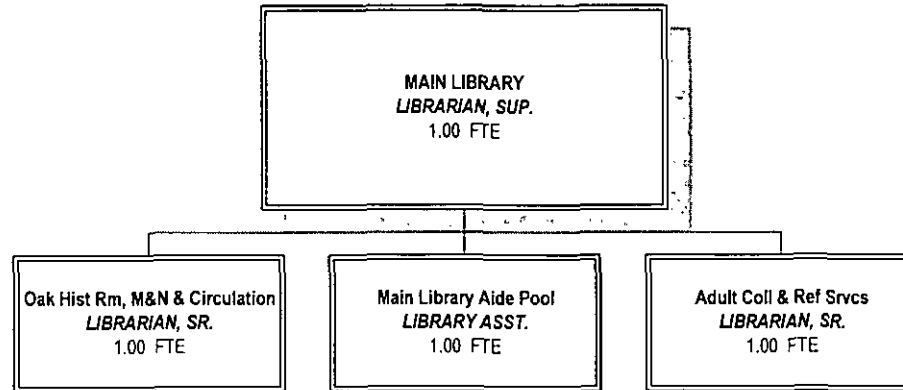

Main Lib. Aide Pool

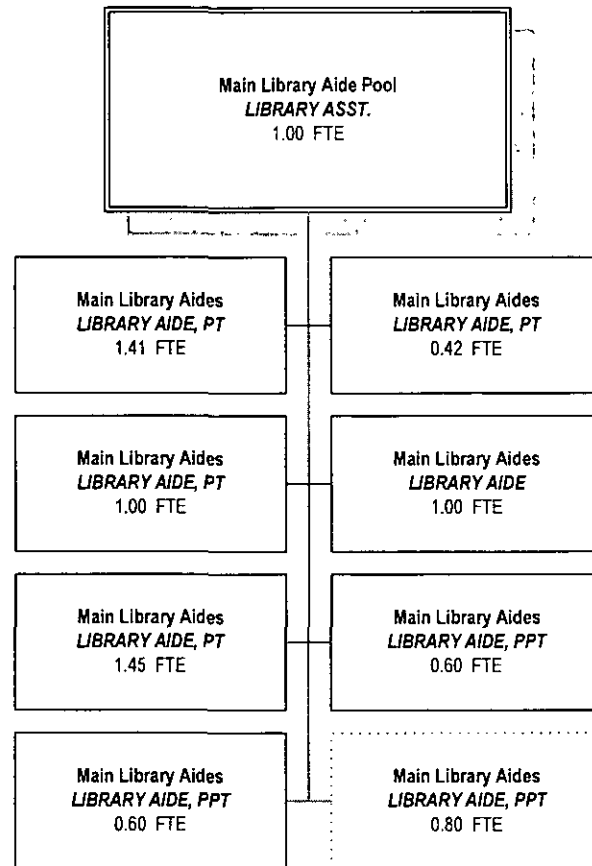



A/H/L-M&N- Circ

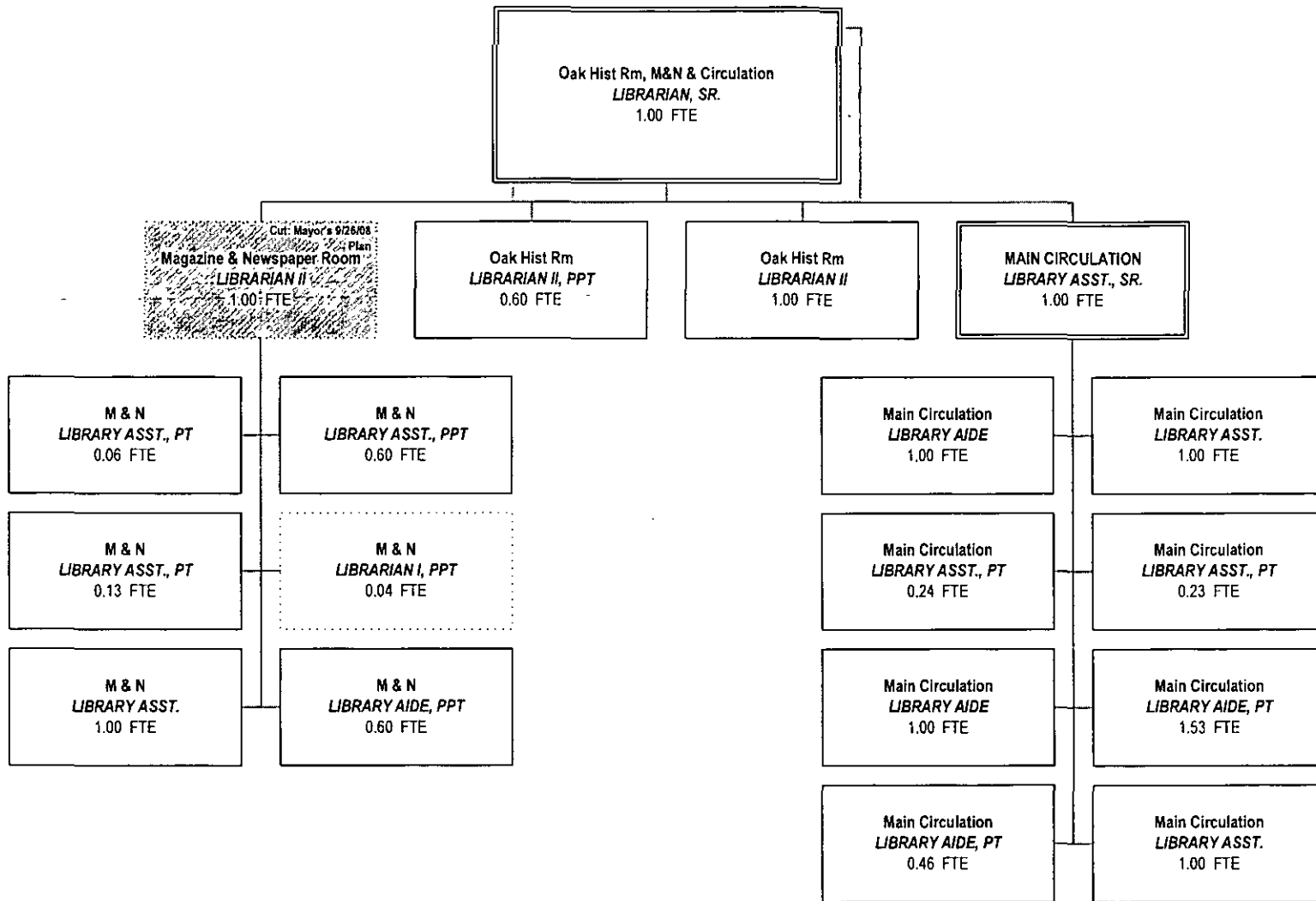

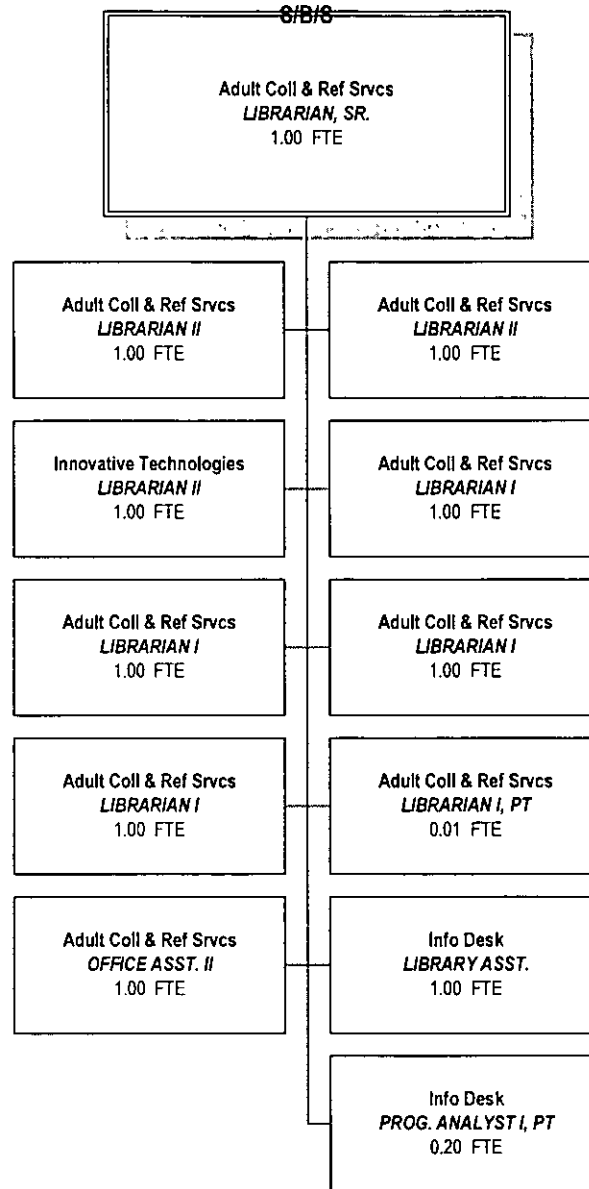

Dist I

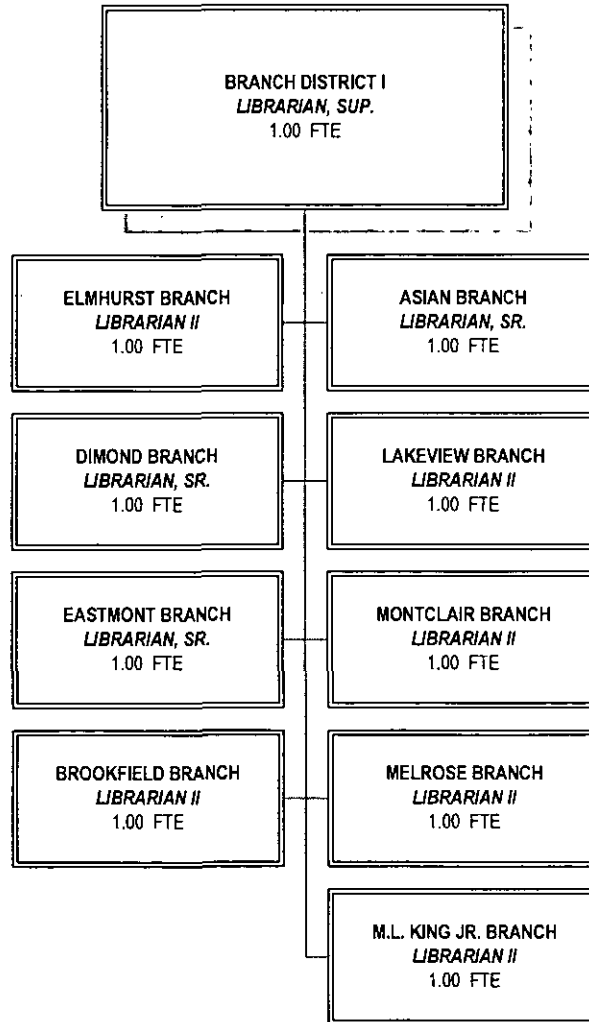

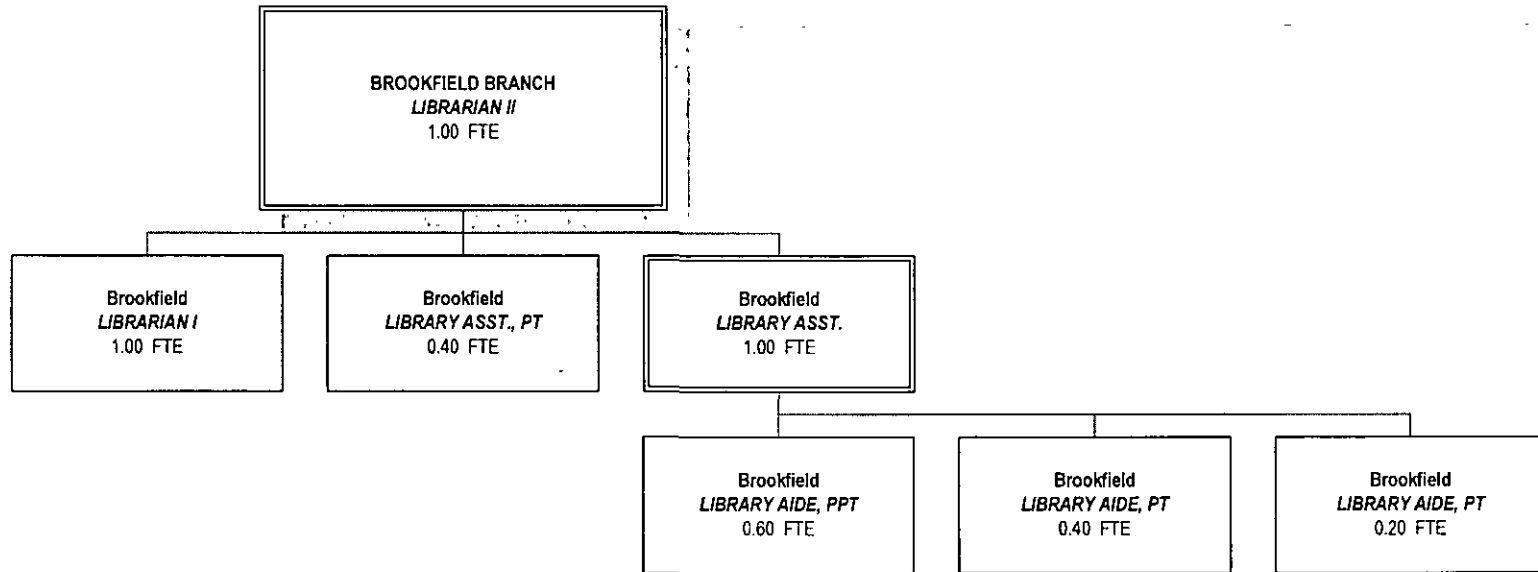

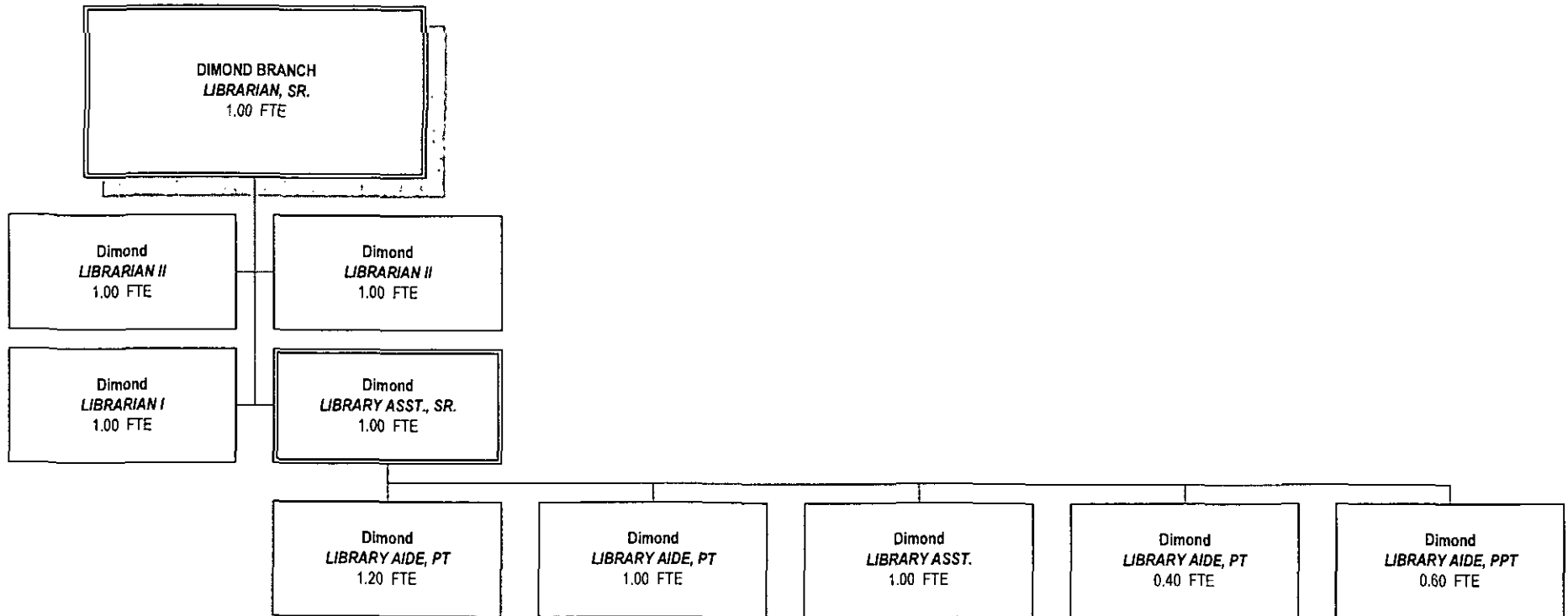

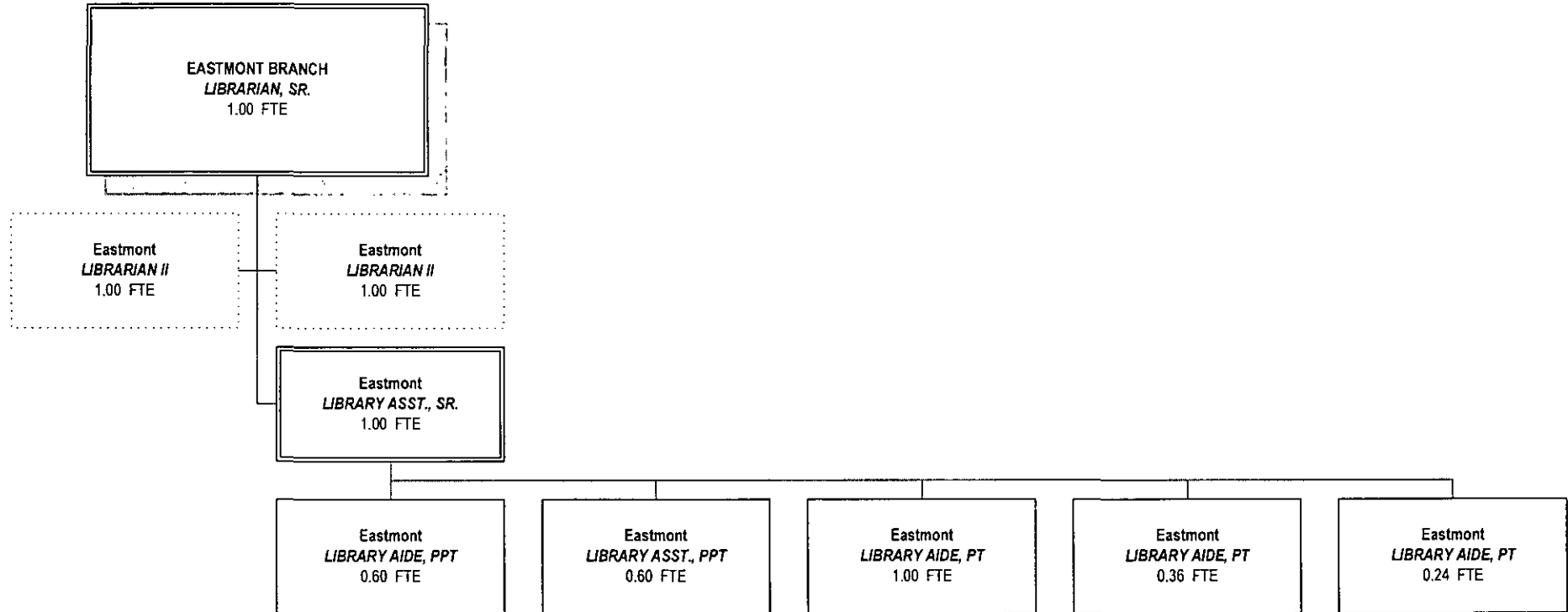
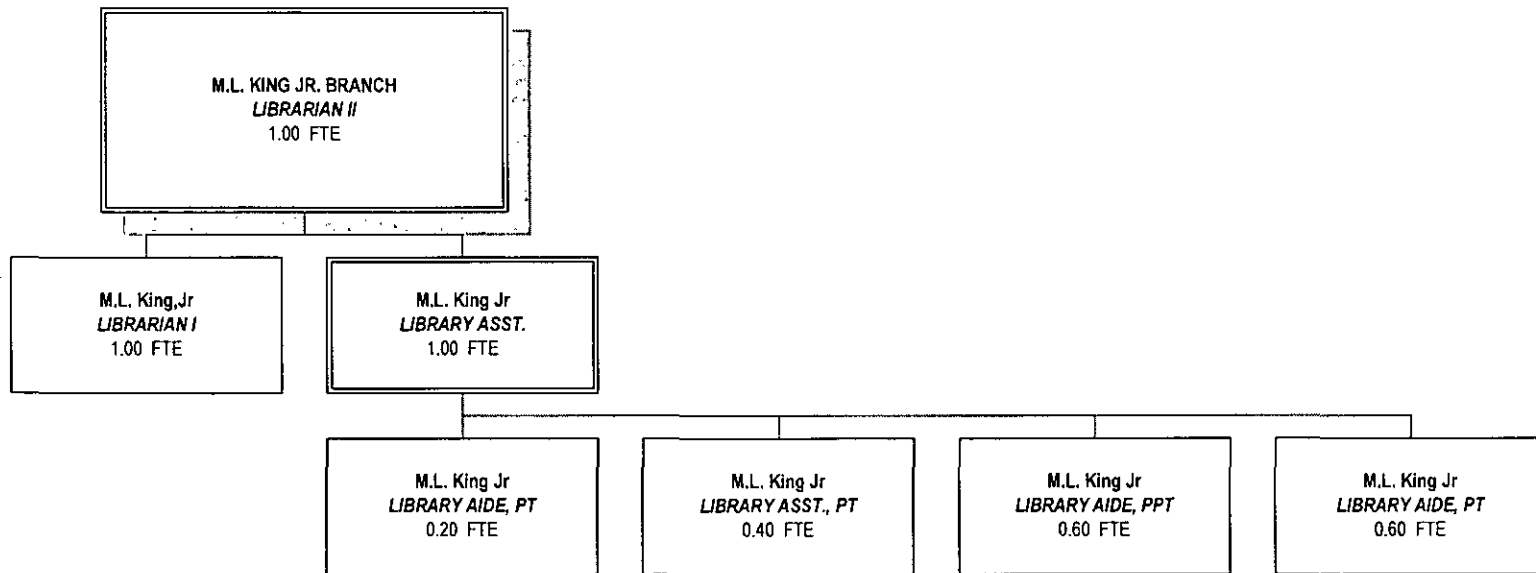
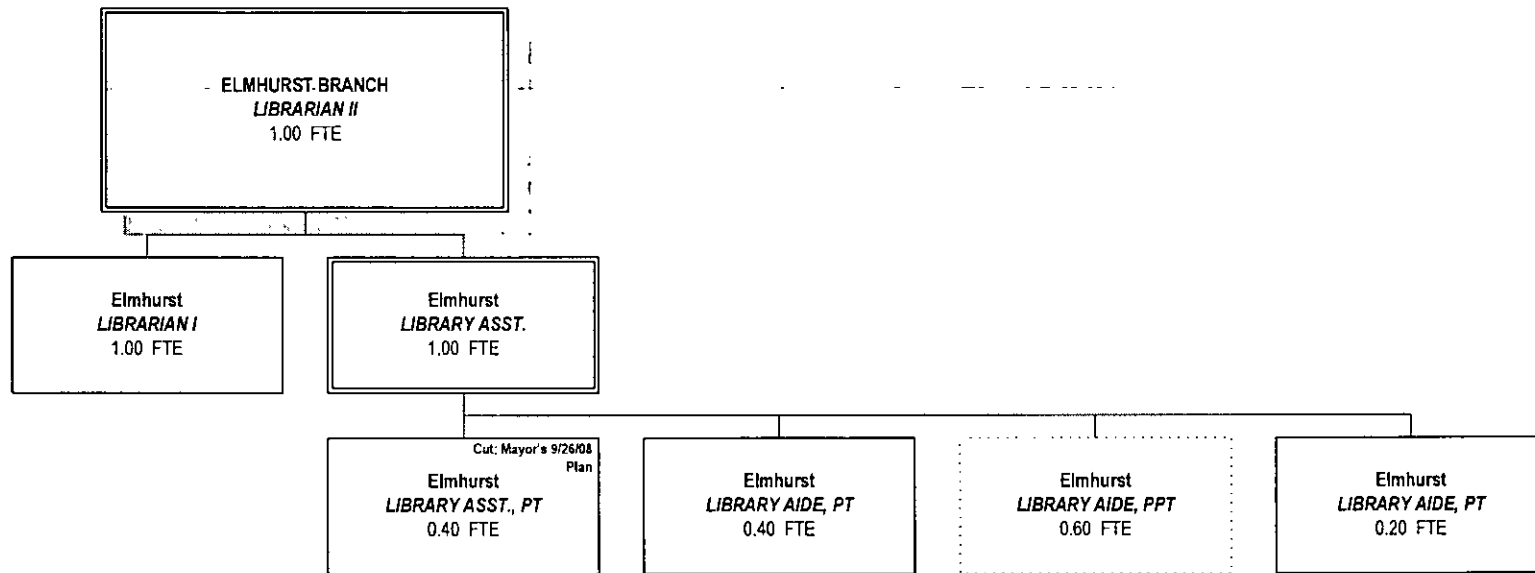

Exhibit A-19







Montclair

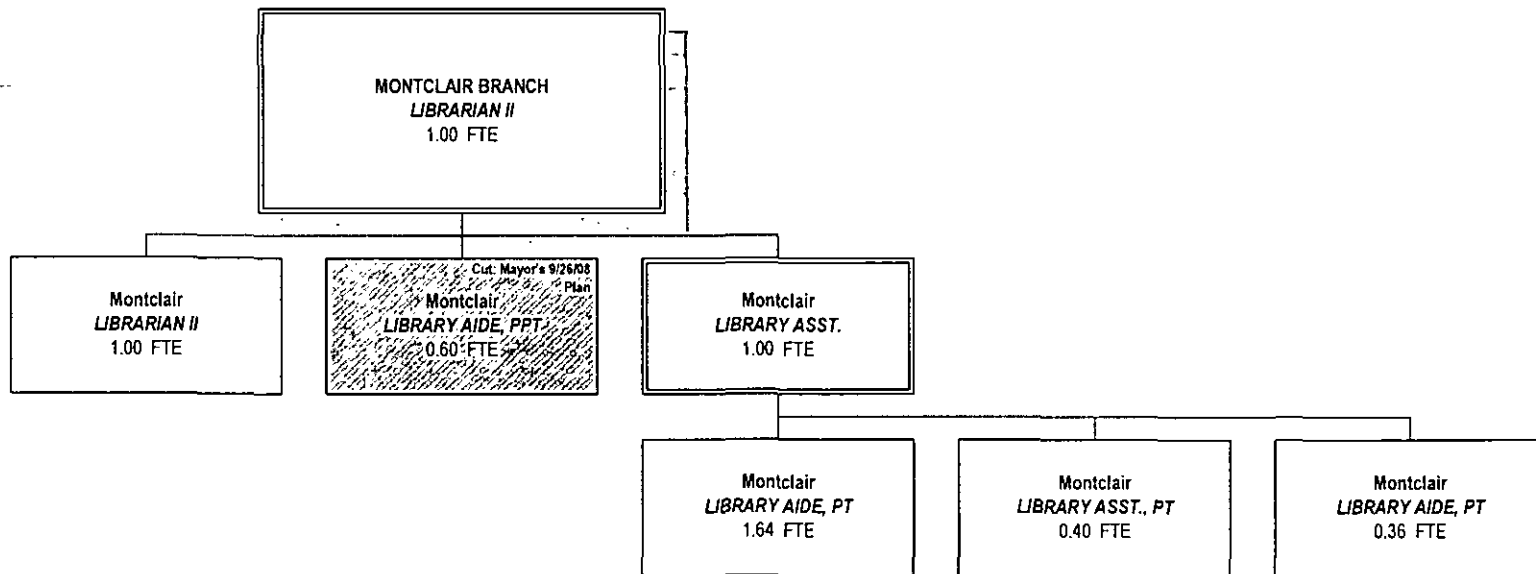

Rockridge

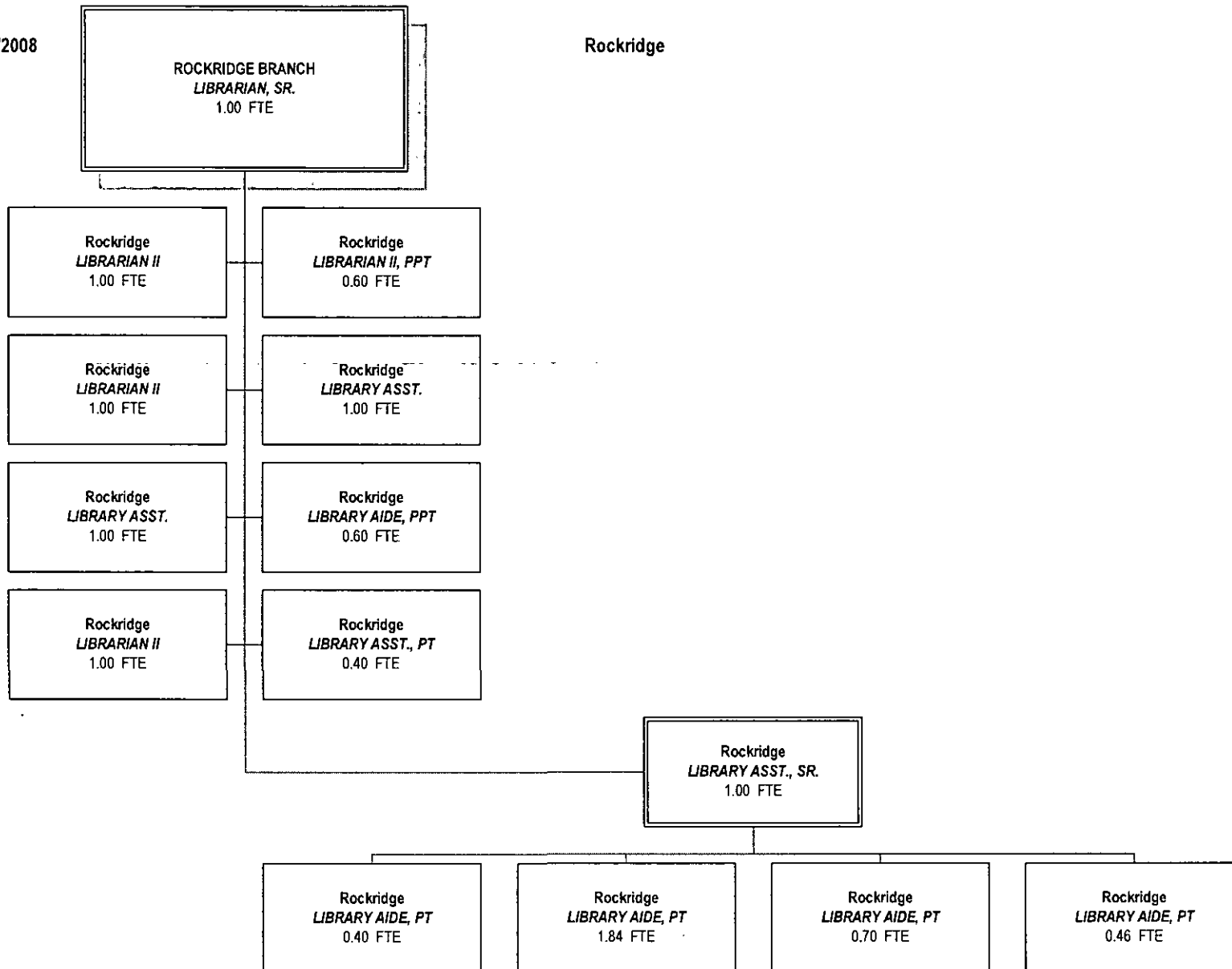

Temescal

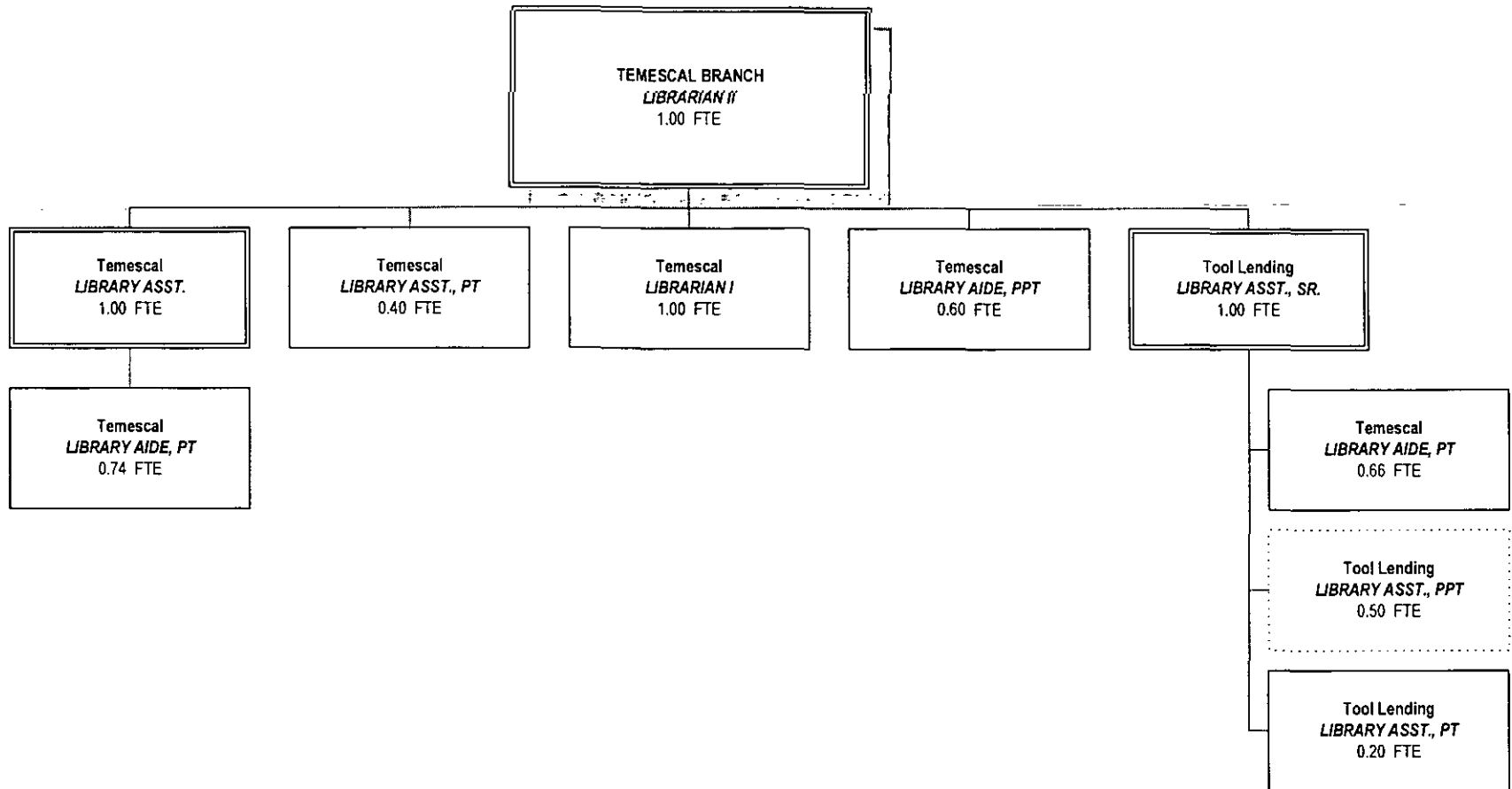
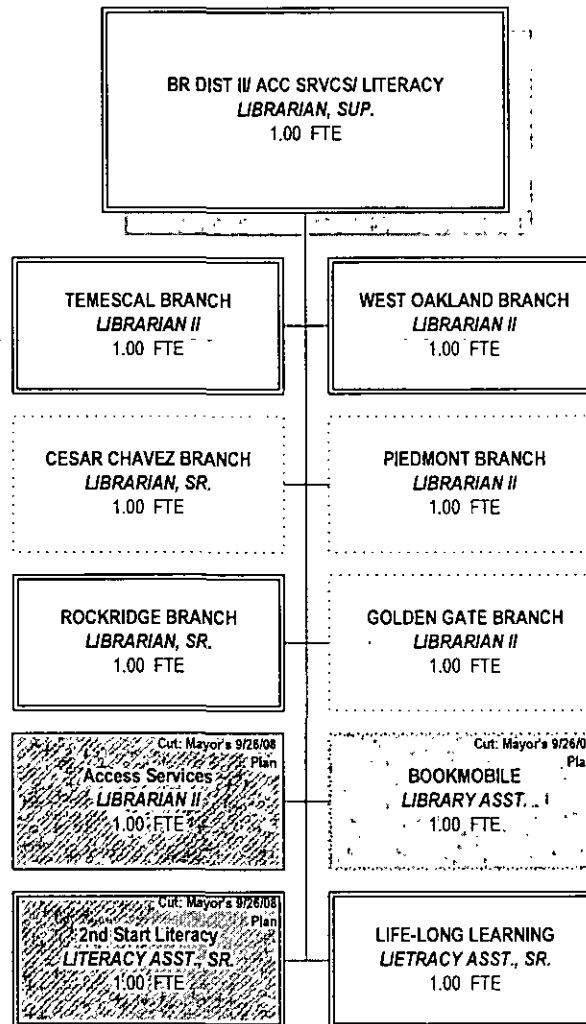
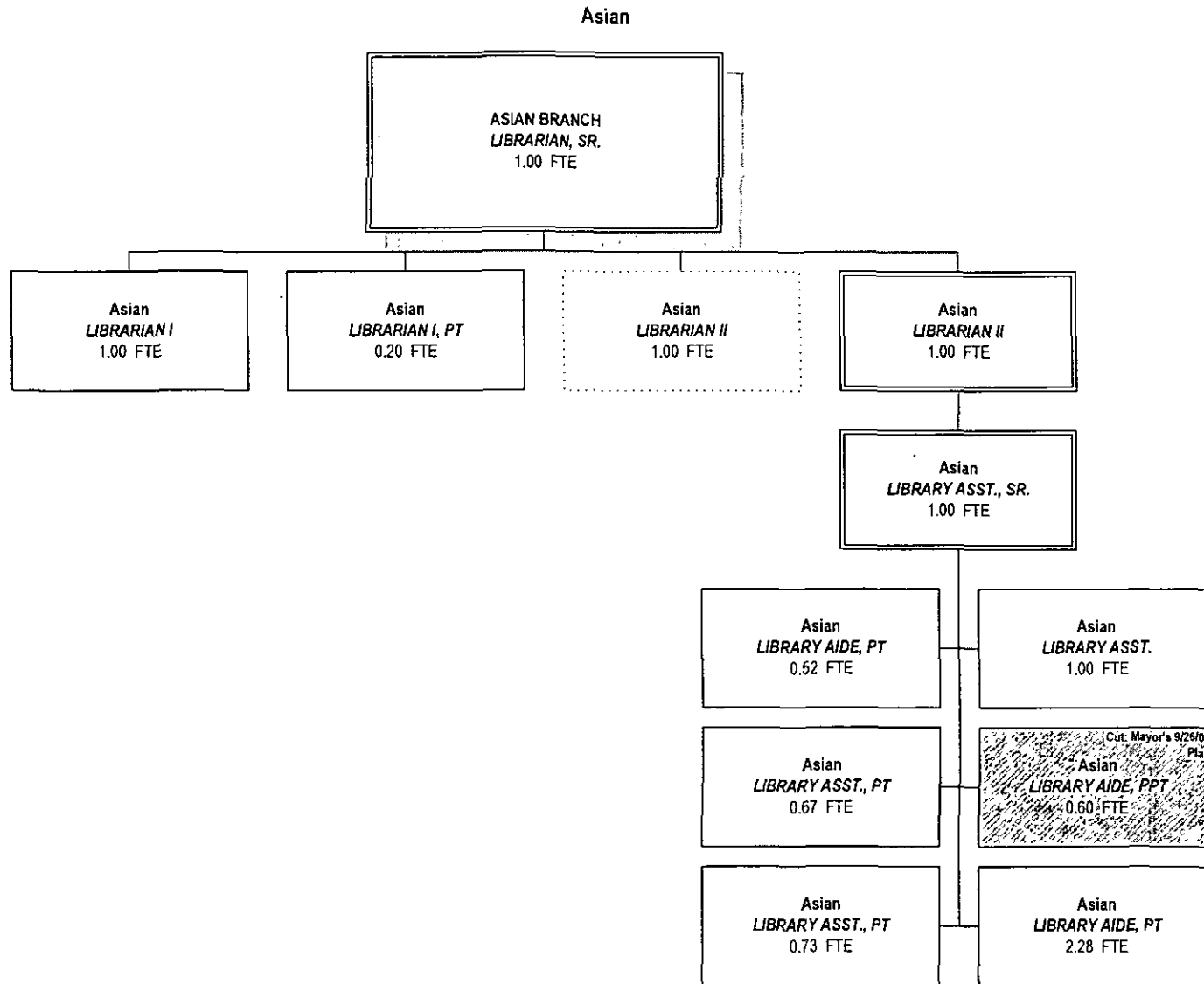
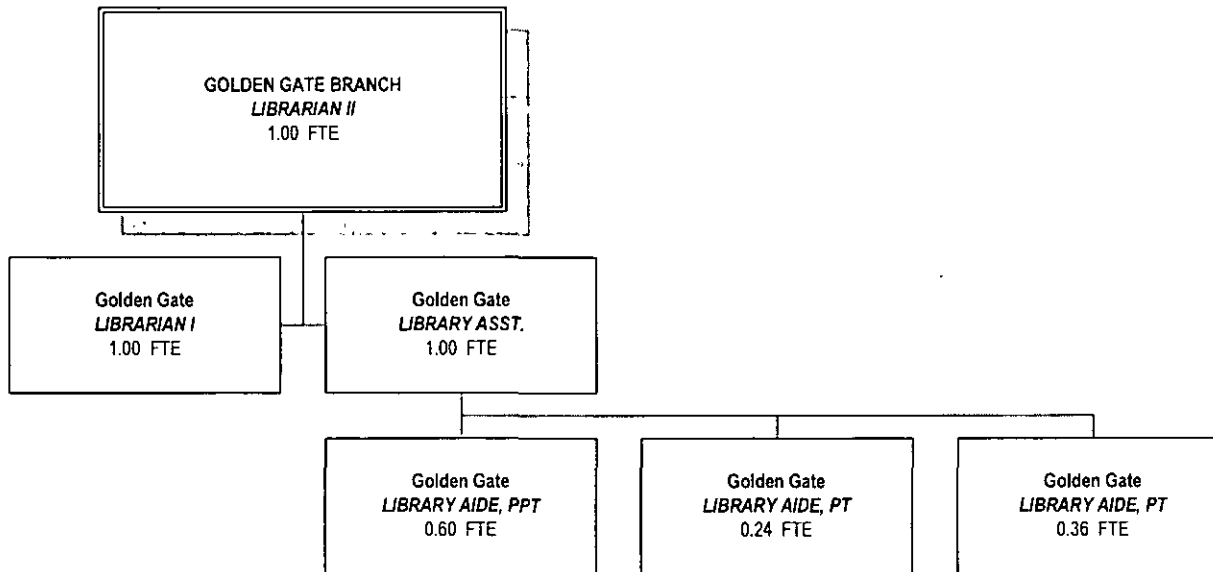

Exhibit A-19

Dist II







Lakeview

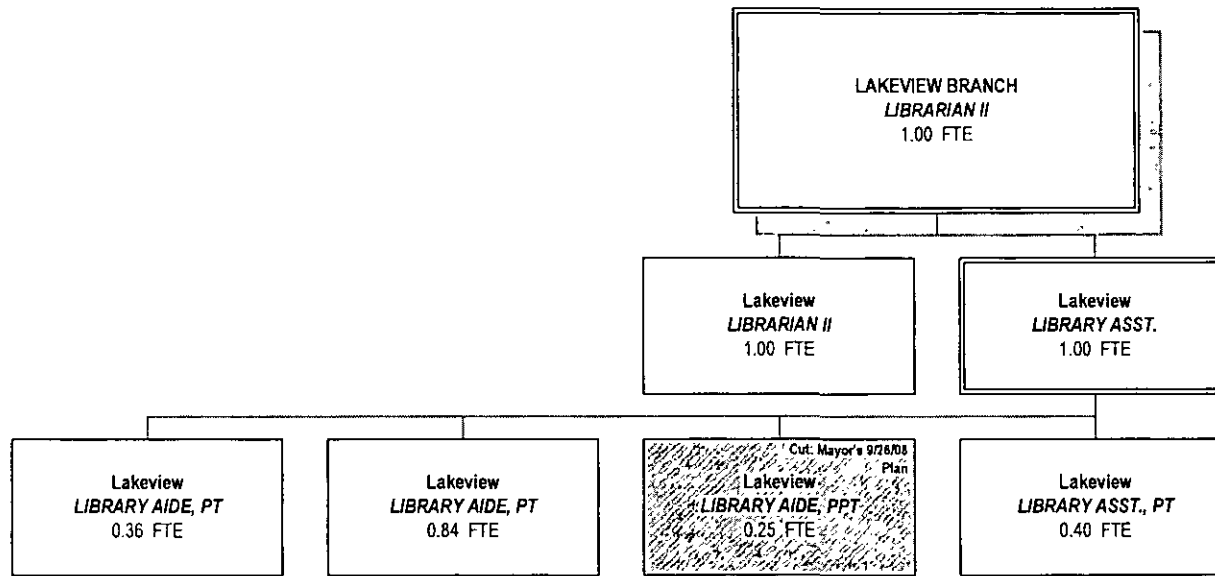

Chavez

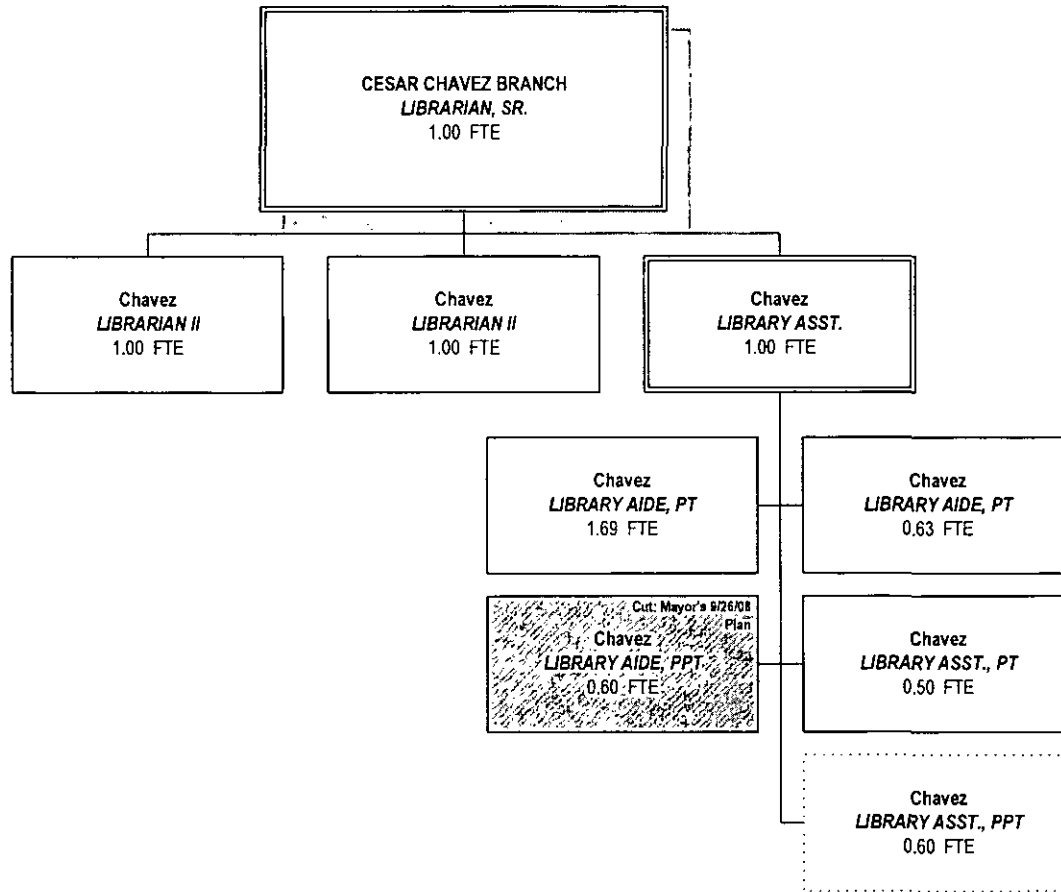



Melrose

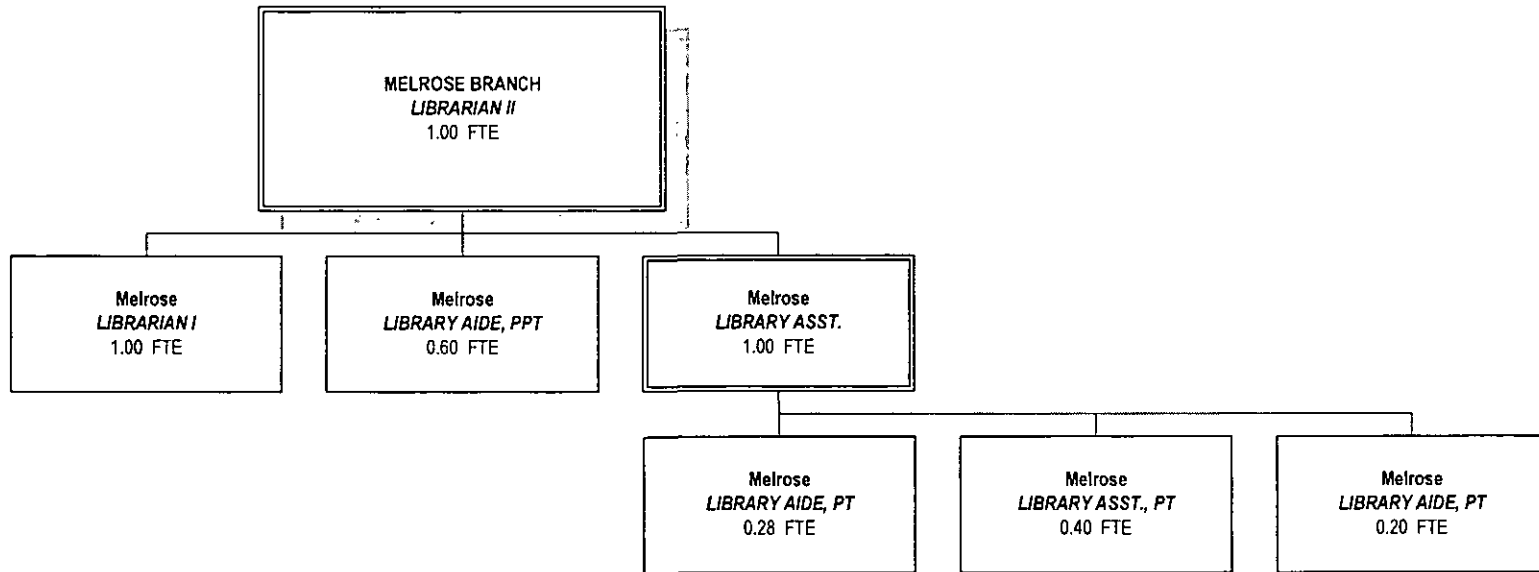

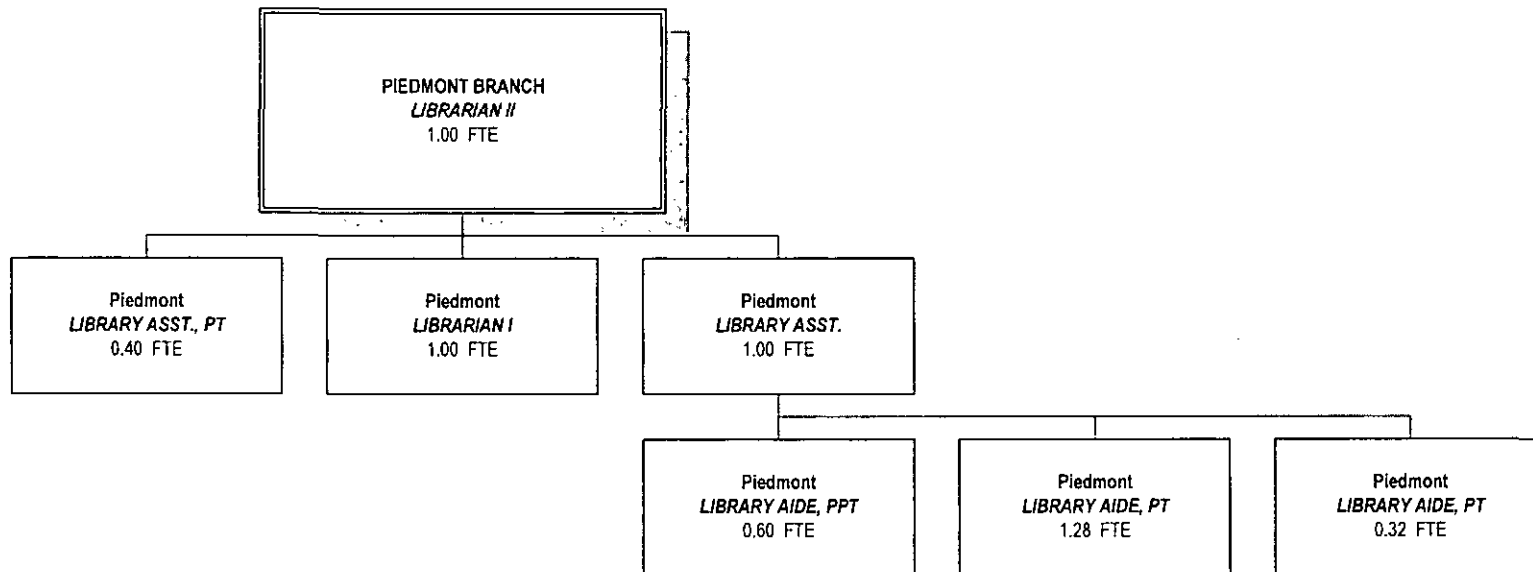

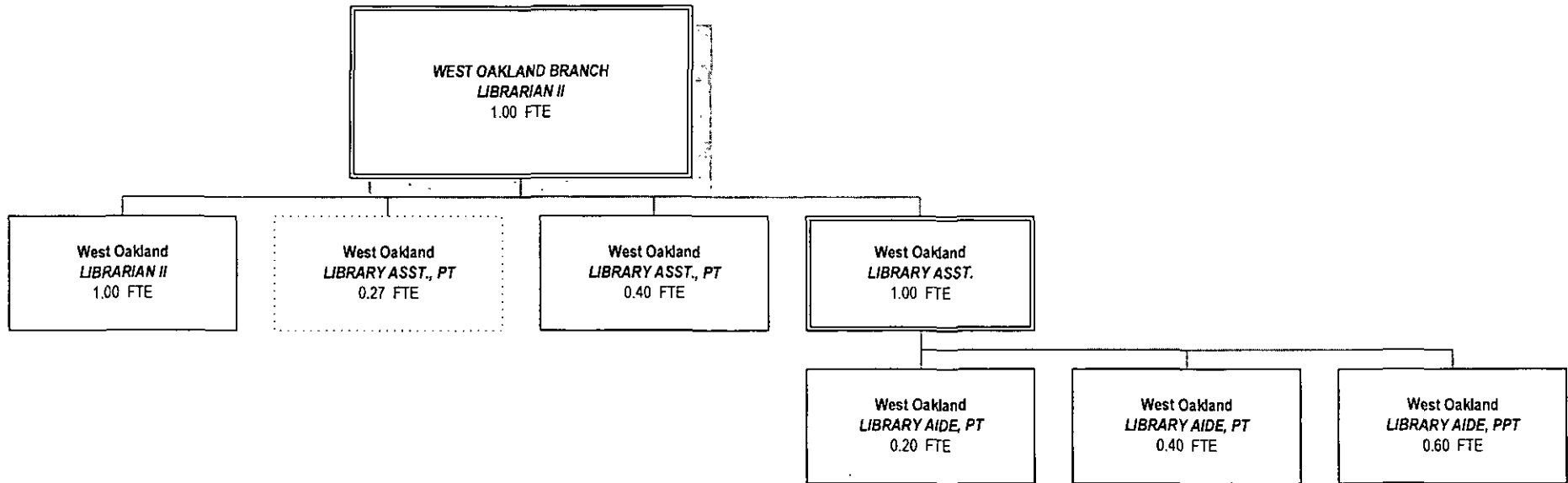

Bookmobile

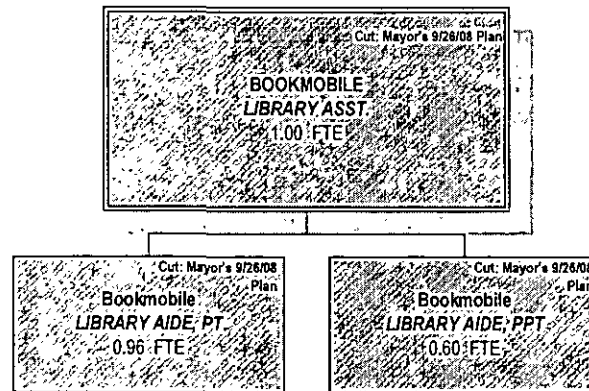

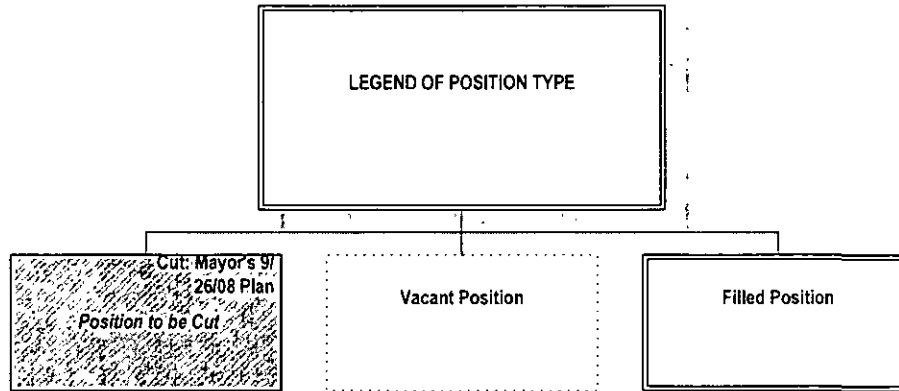

Office of Parks & Recreation - Organizational Chart  
Budget - Revised 10/13/08

**KEY:**

POSITION DELETED

POSITION CHANGED

POSITION ADDED

Proposed Fund Changes

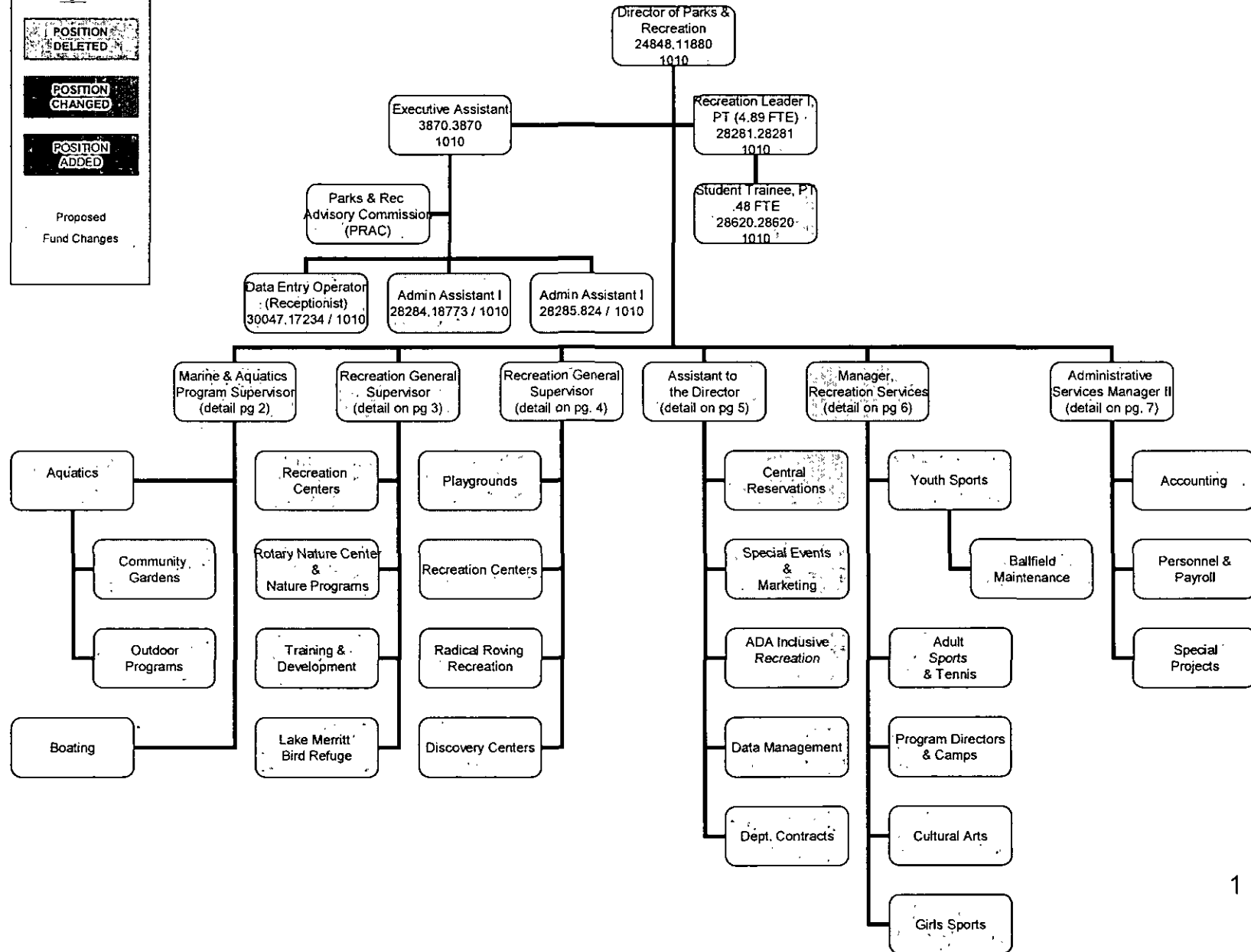

# OPR - Aquatics & Boating Division

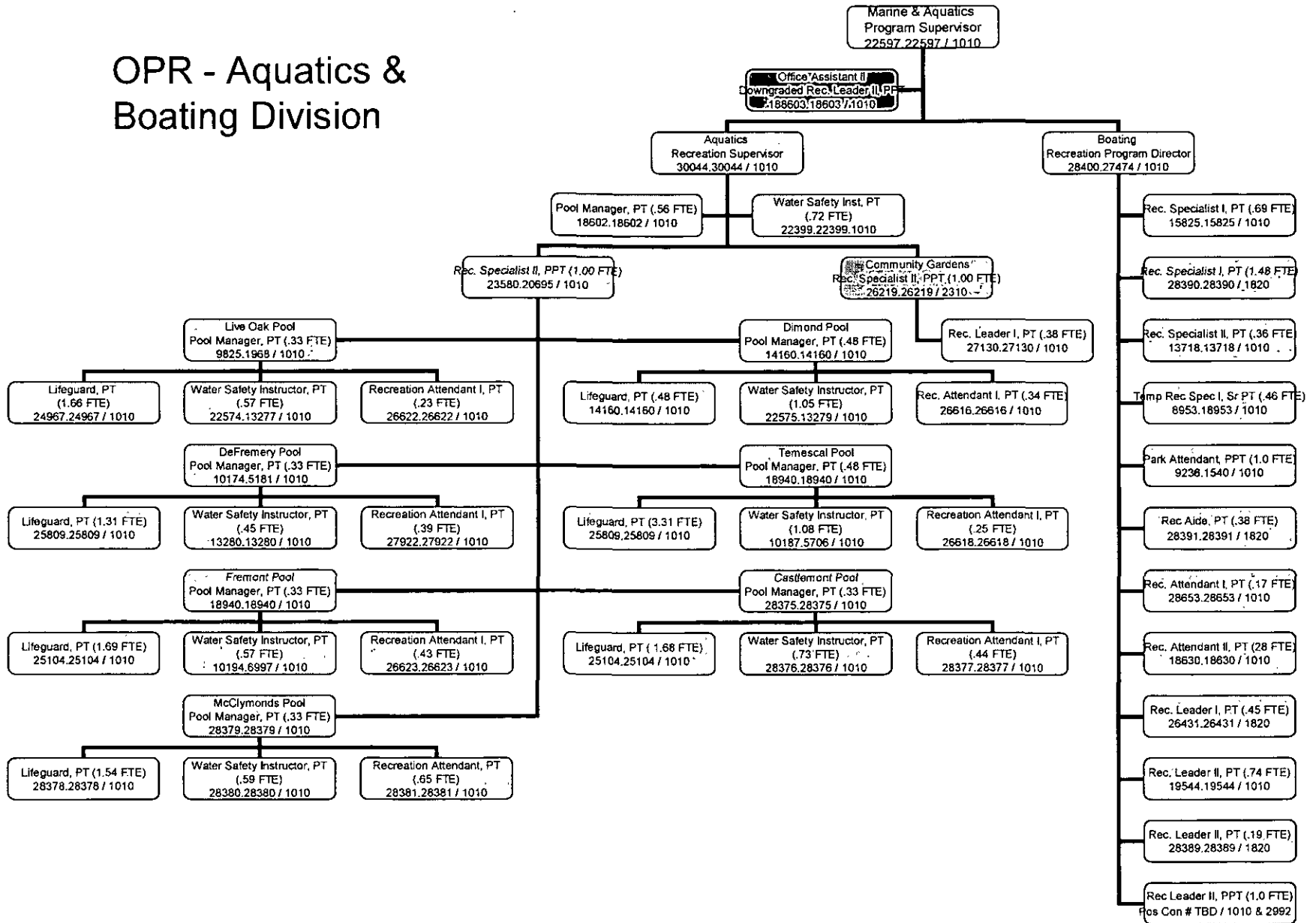

# City of Park - Recreation Centers & Nature Programs

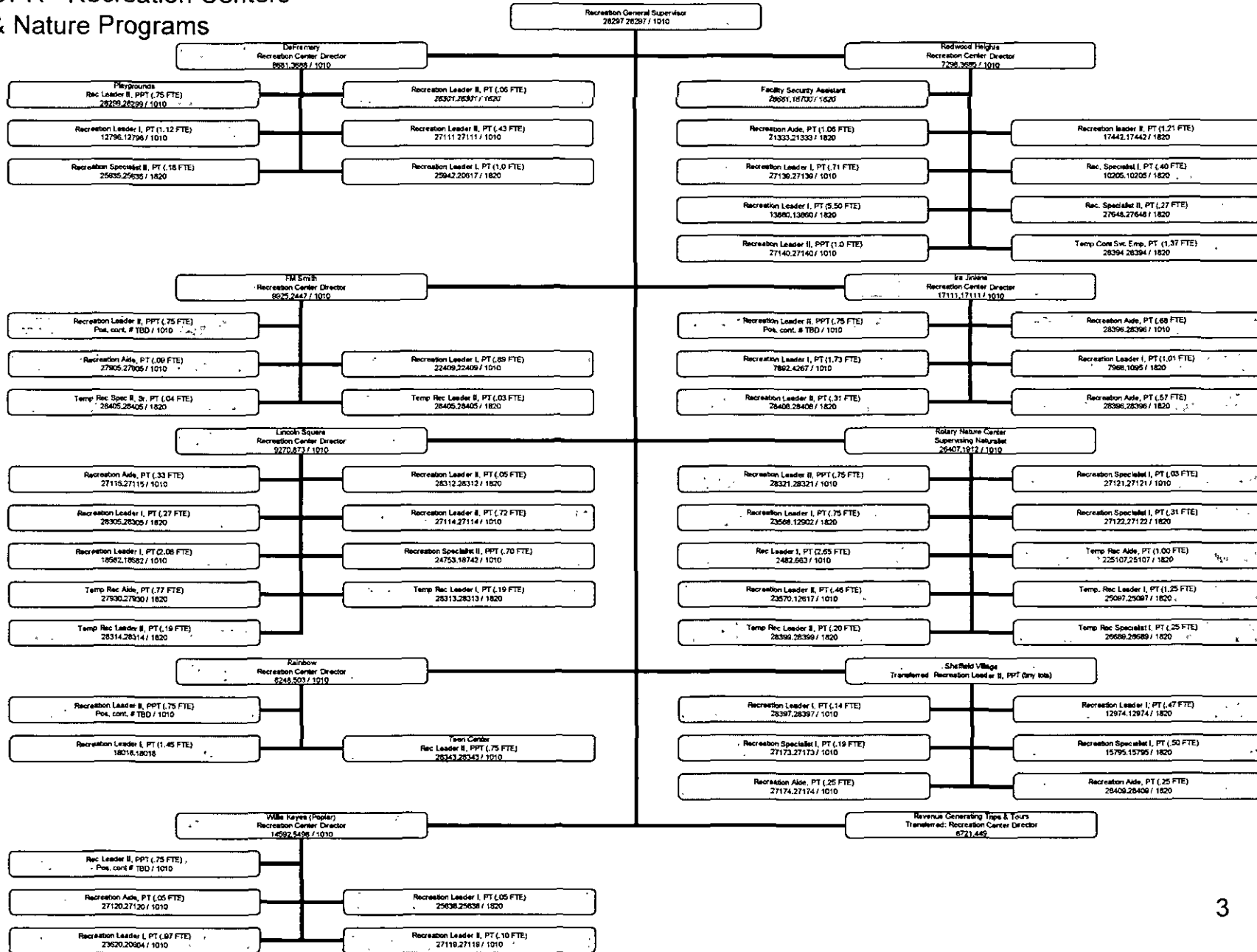



# YORK CENTERS, PLAYGROUNDS & RADICAL ROVING

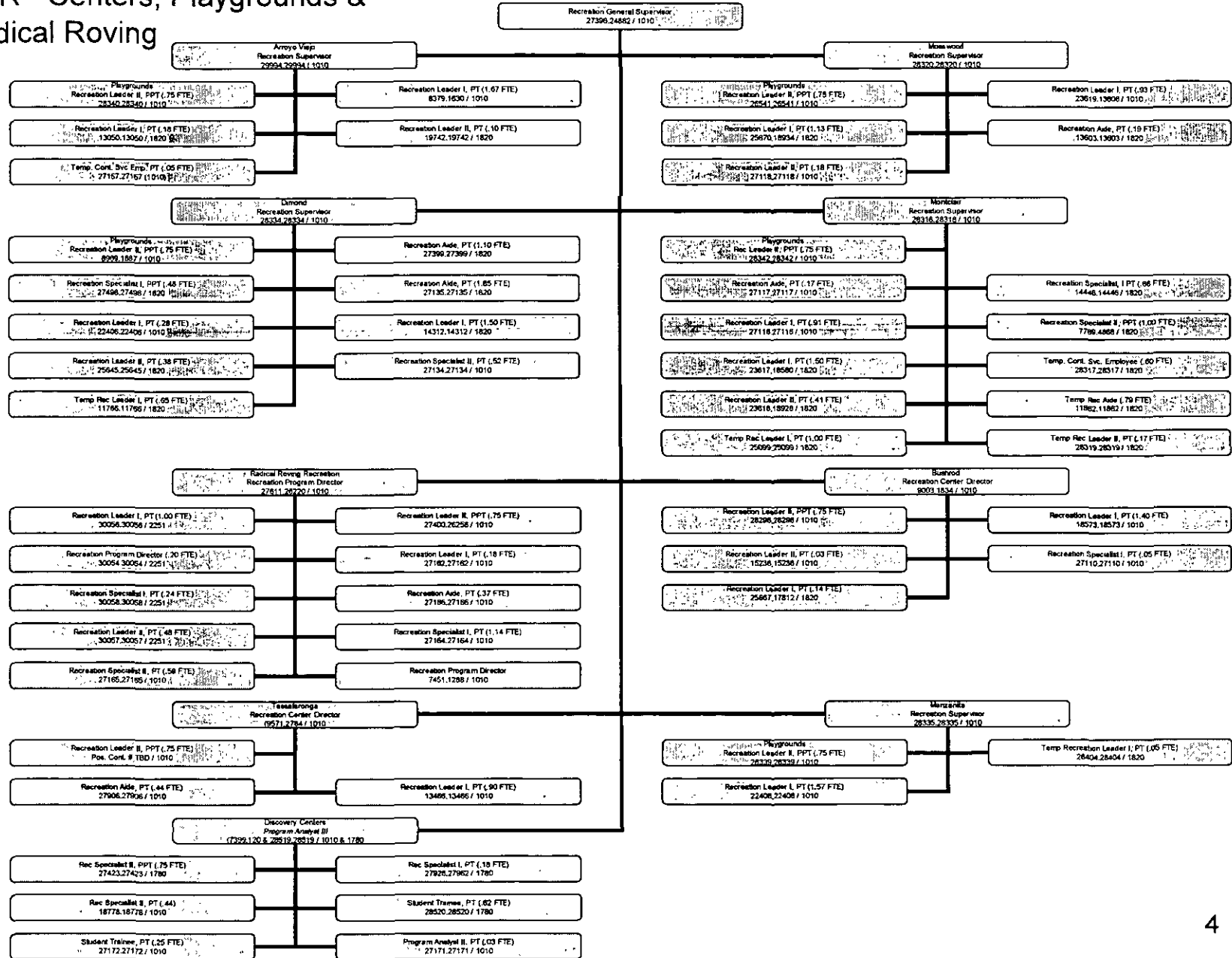

# OPR - Administration, Central Reservations & Marketing

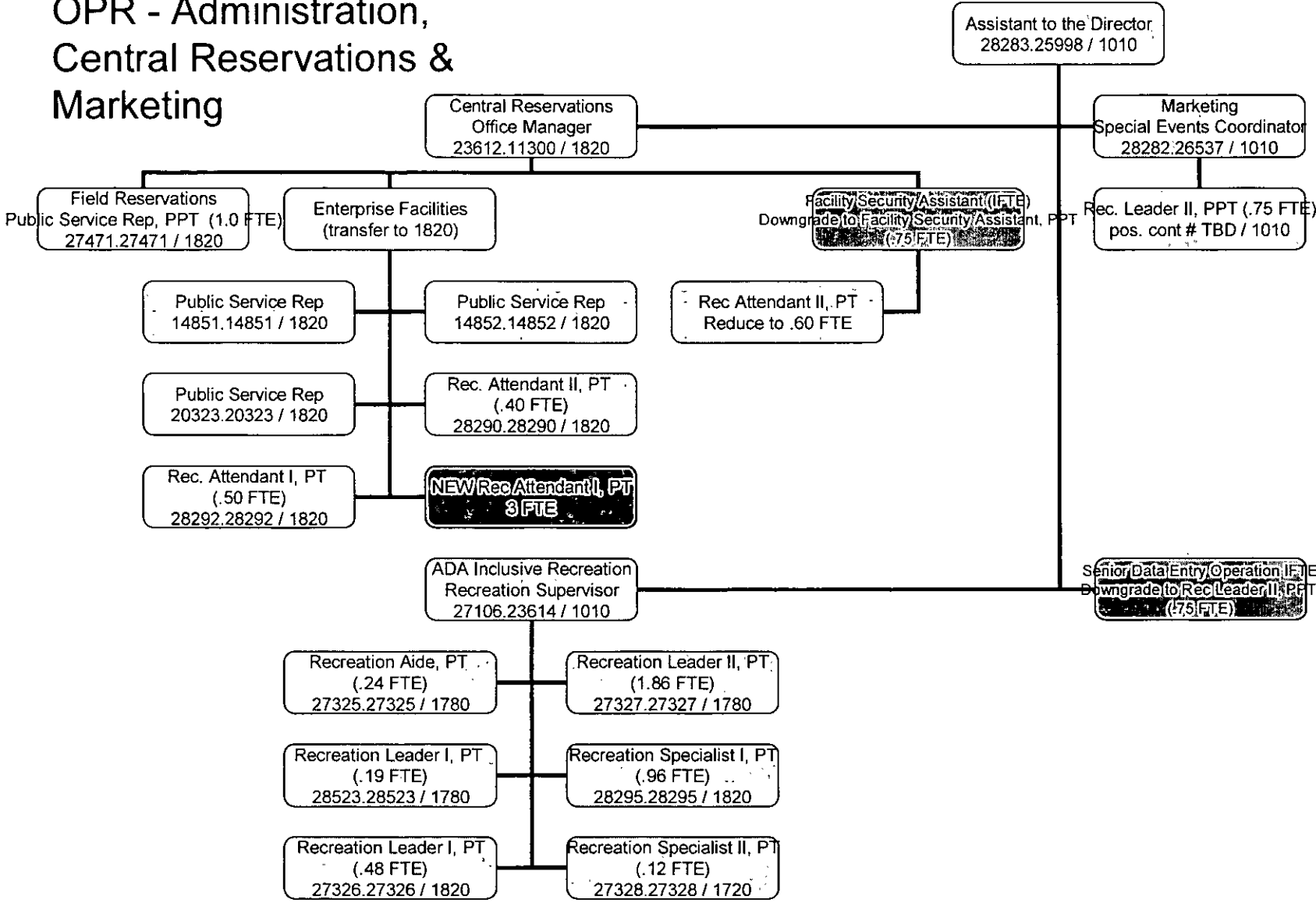

# OPR - Citywide Programs

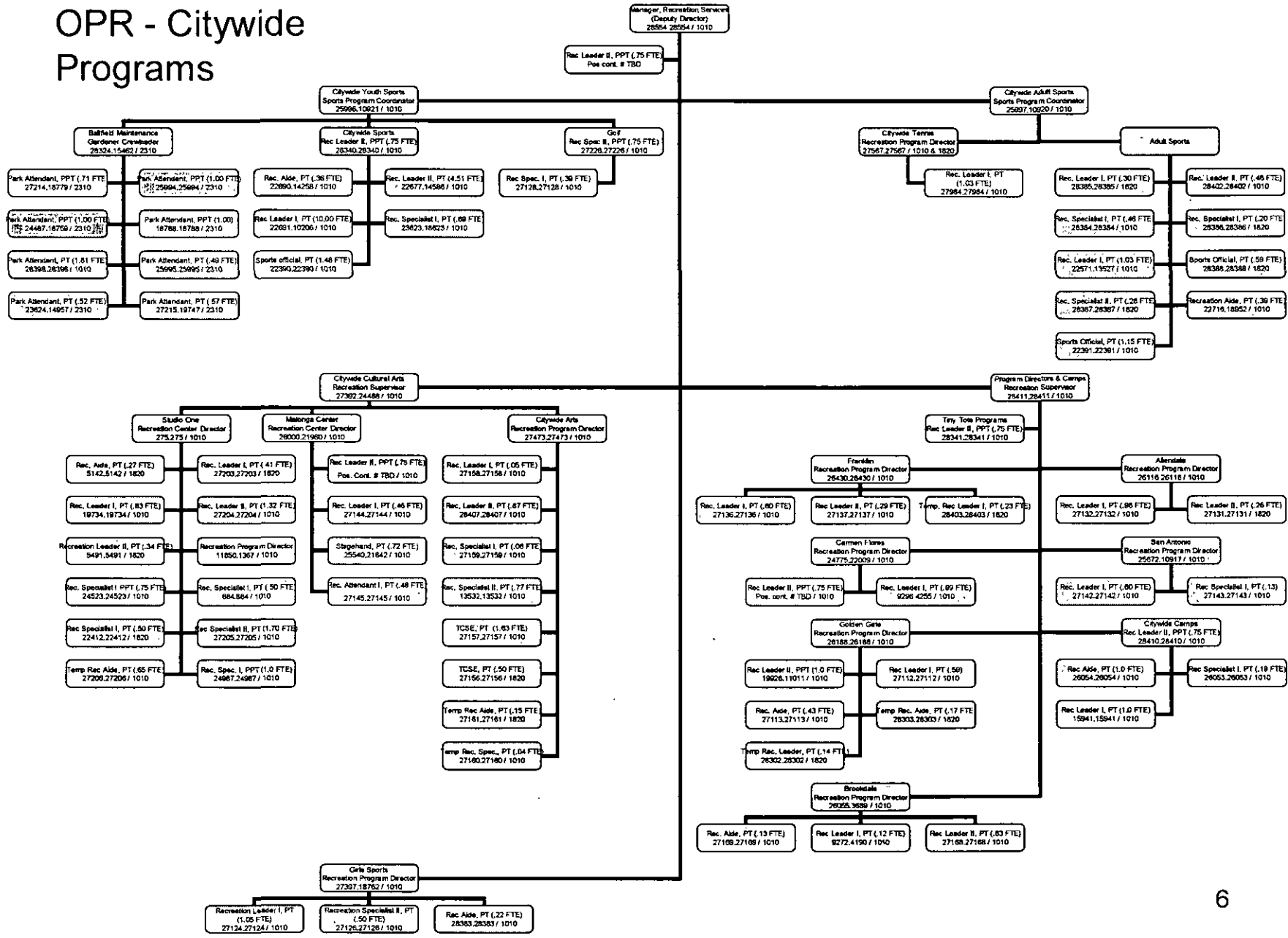

# Public Works Agency

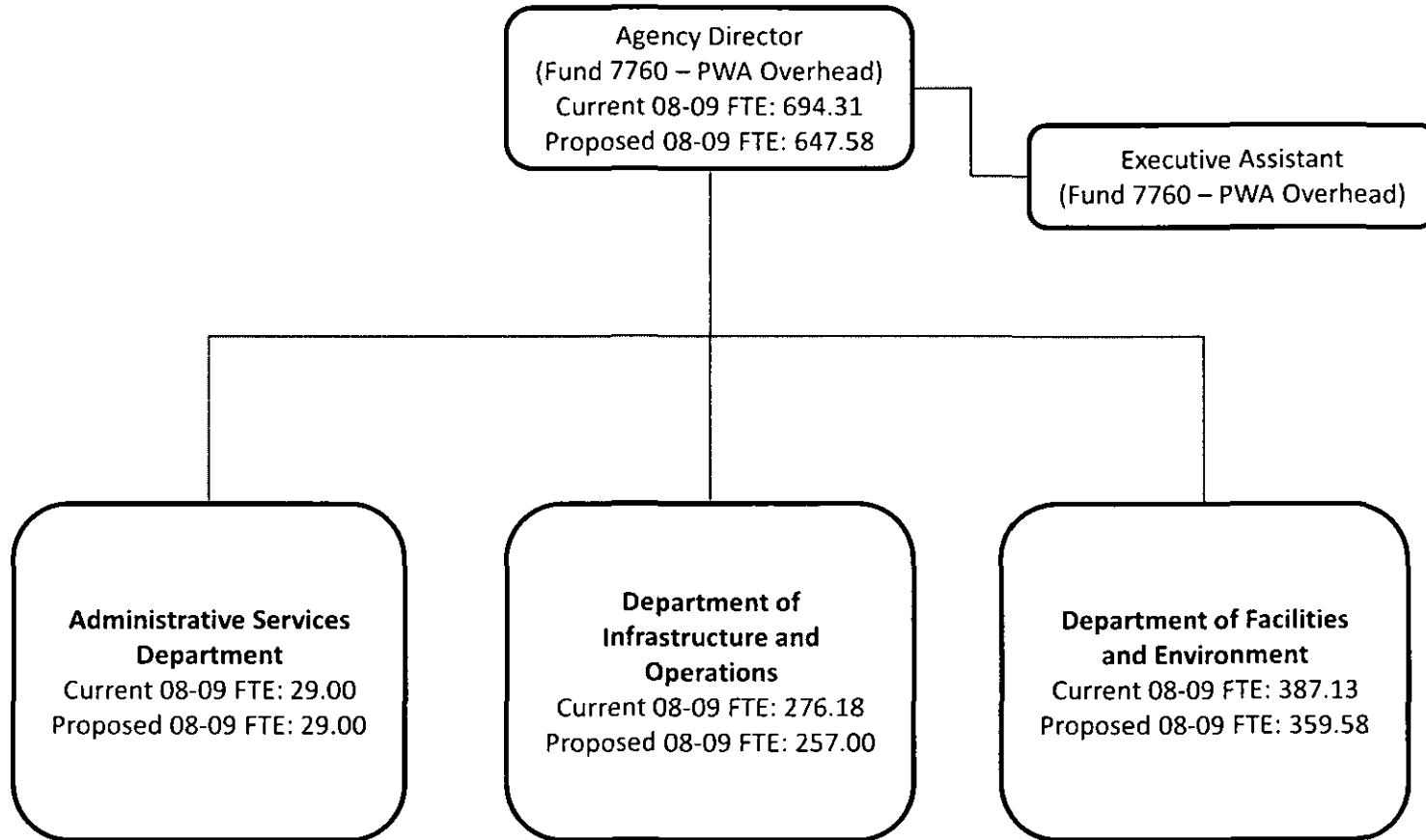

## Public Works Agency Administrative Services Department

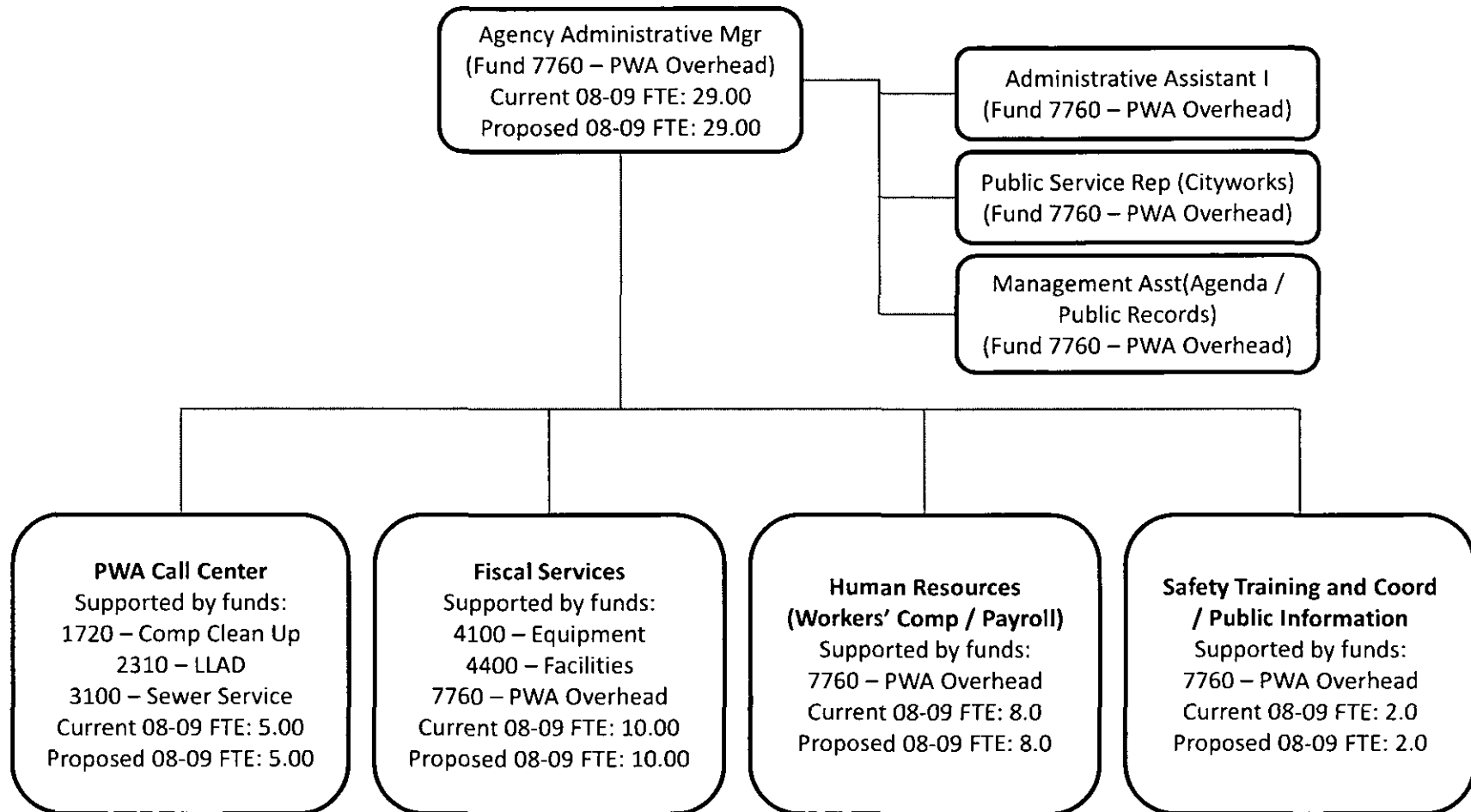

### Public Works Agency Department of Infrastructure and Operations

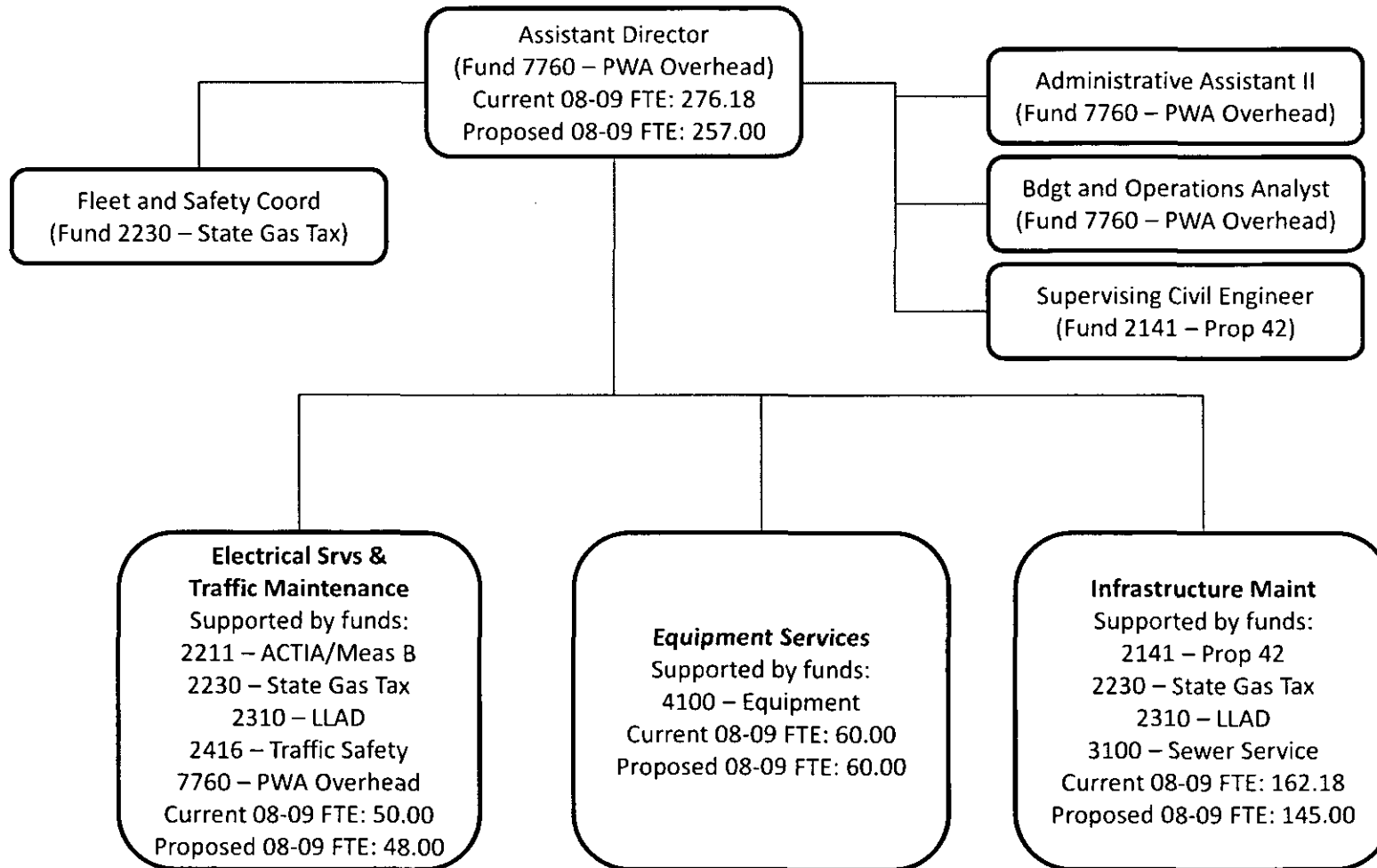

**PUBLIC WORKS AGENCY**  
**Infrastructure and Operations**  
**ELECTRICAL & TRAFFIC MAINTENANCE**

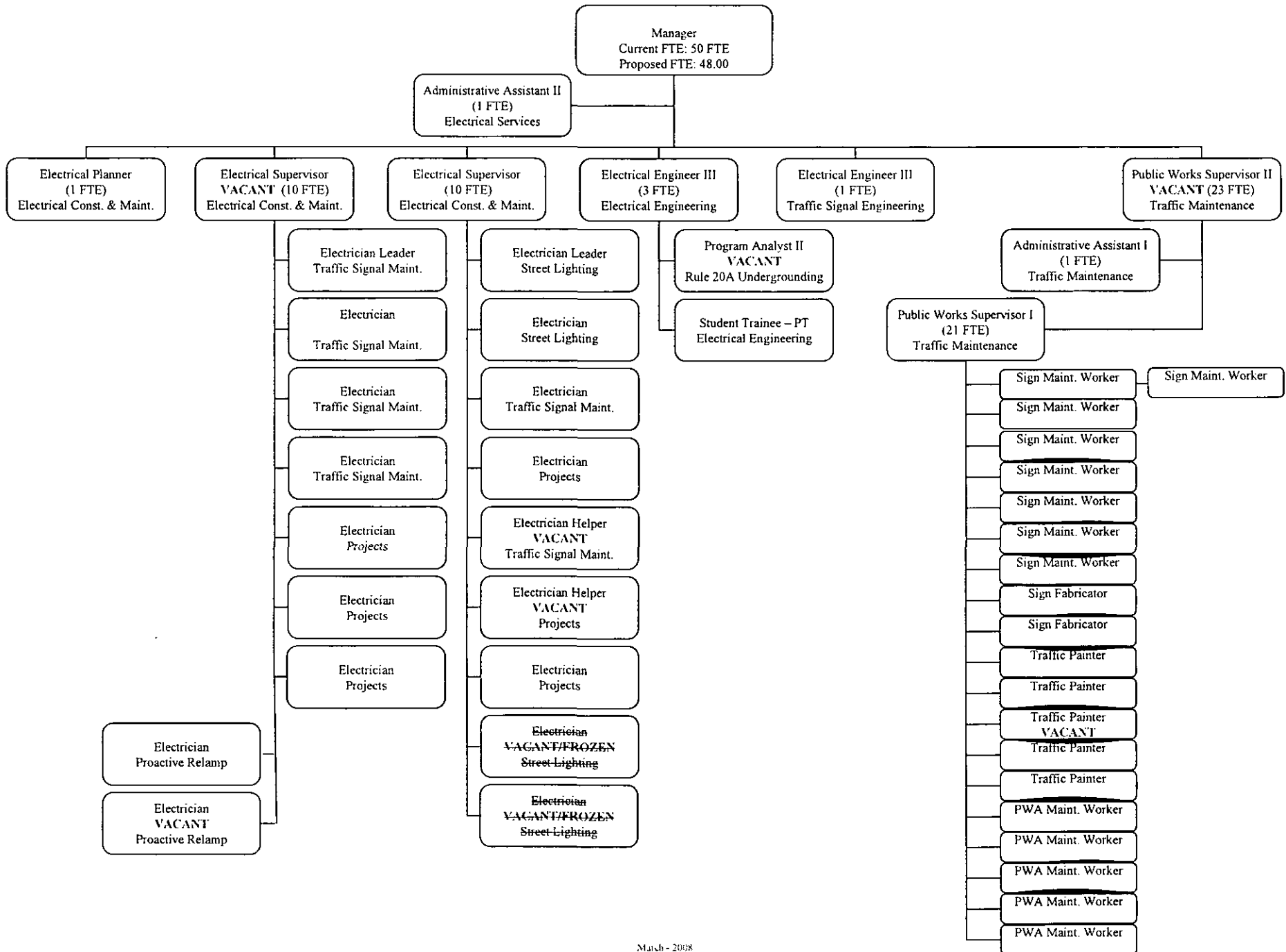

PUBLIC WORKS AGENCY  
 DEPARTMENT OF INFRASTRUCTURE & OPERATIONS  
 EQUIPMENT SERVICES DIVISION

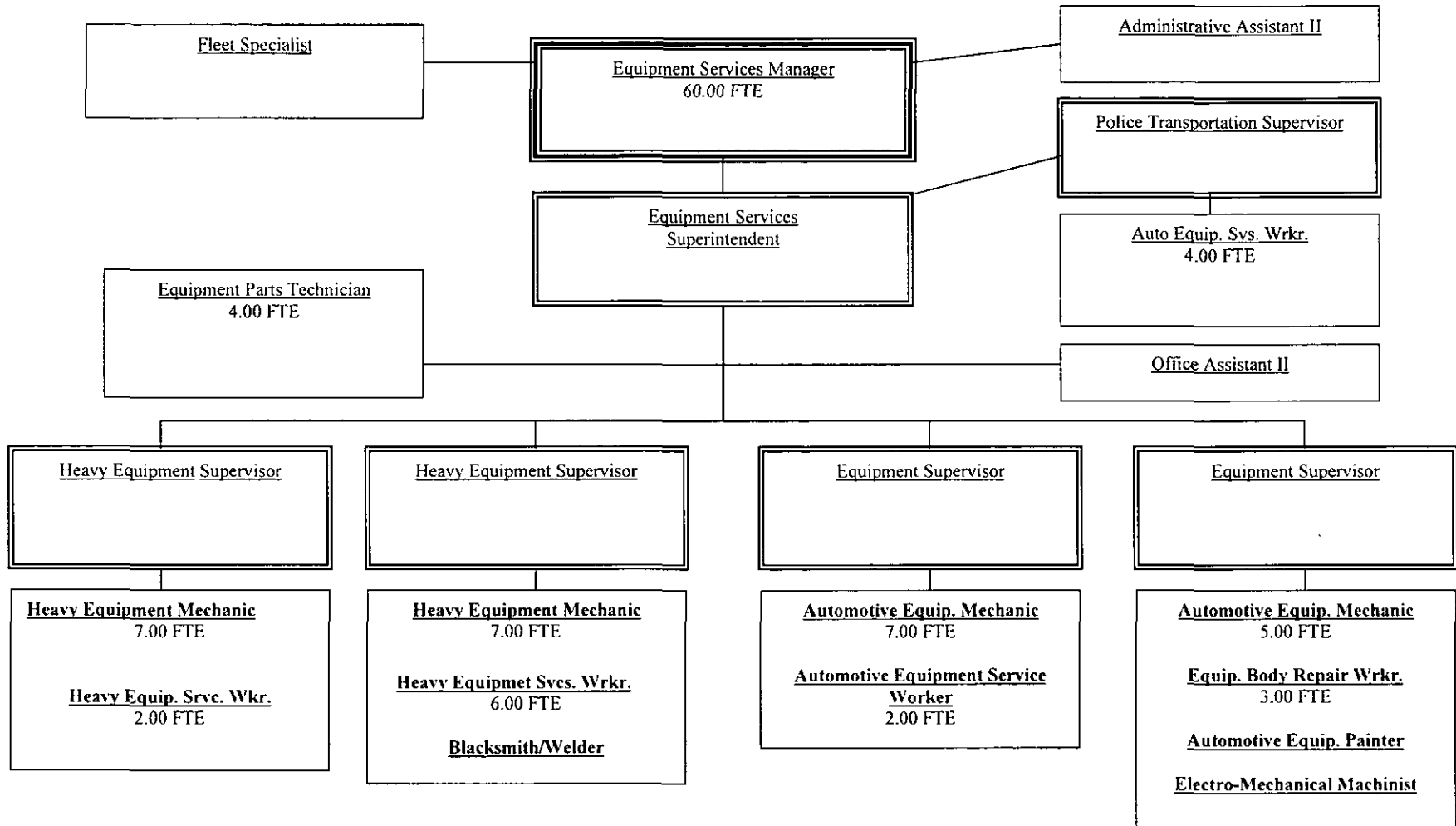

\*Asterisk indicates night shift crew



PUBLIC WORKS AGENCY  
Department of Infrastructure and Operations

Exhibit A-19

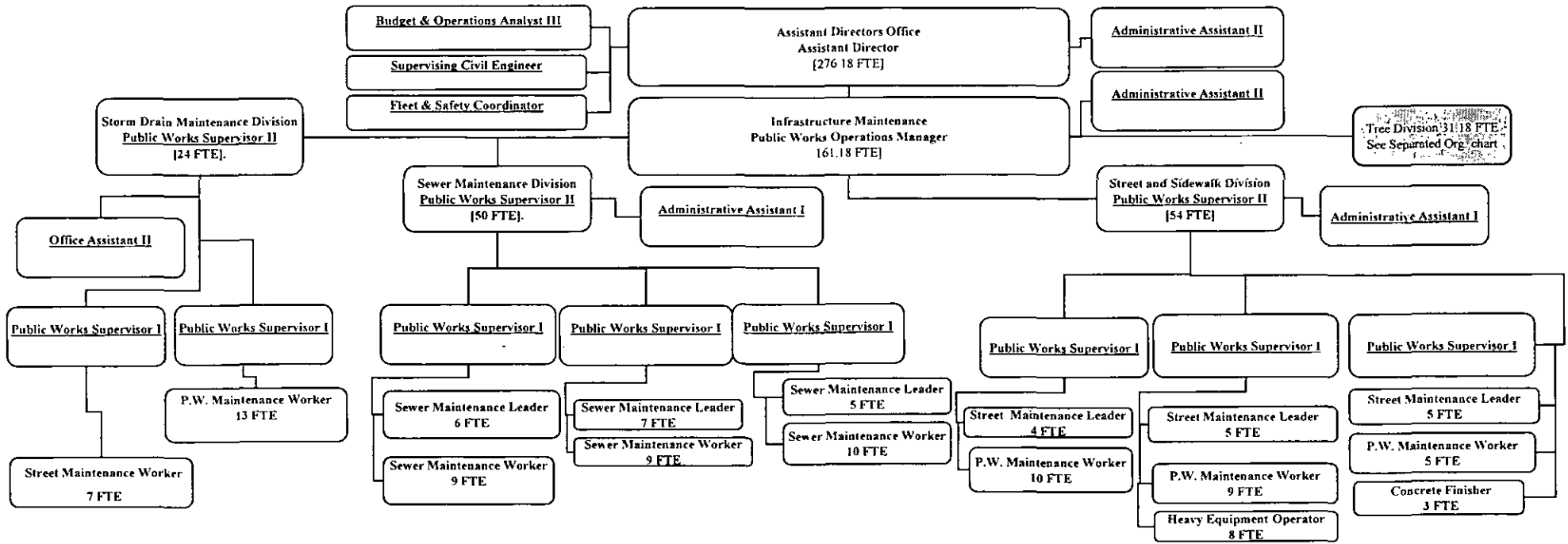

PWA Department of Infrastructure & Operations/ Tree Services Section  
 Proposed Budget Reductions

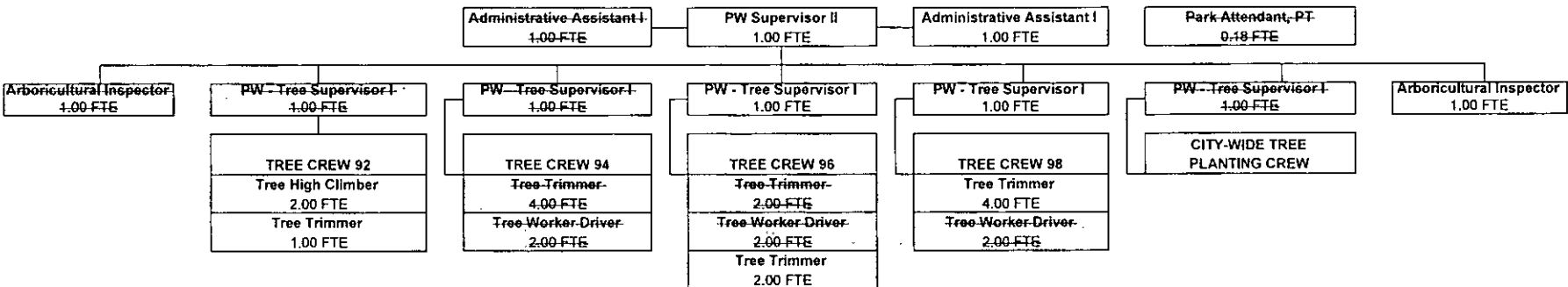

### Public Works Agency Department of Facilities and Environment

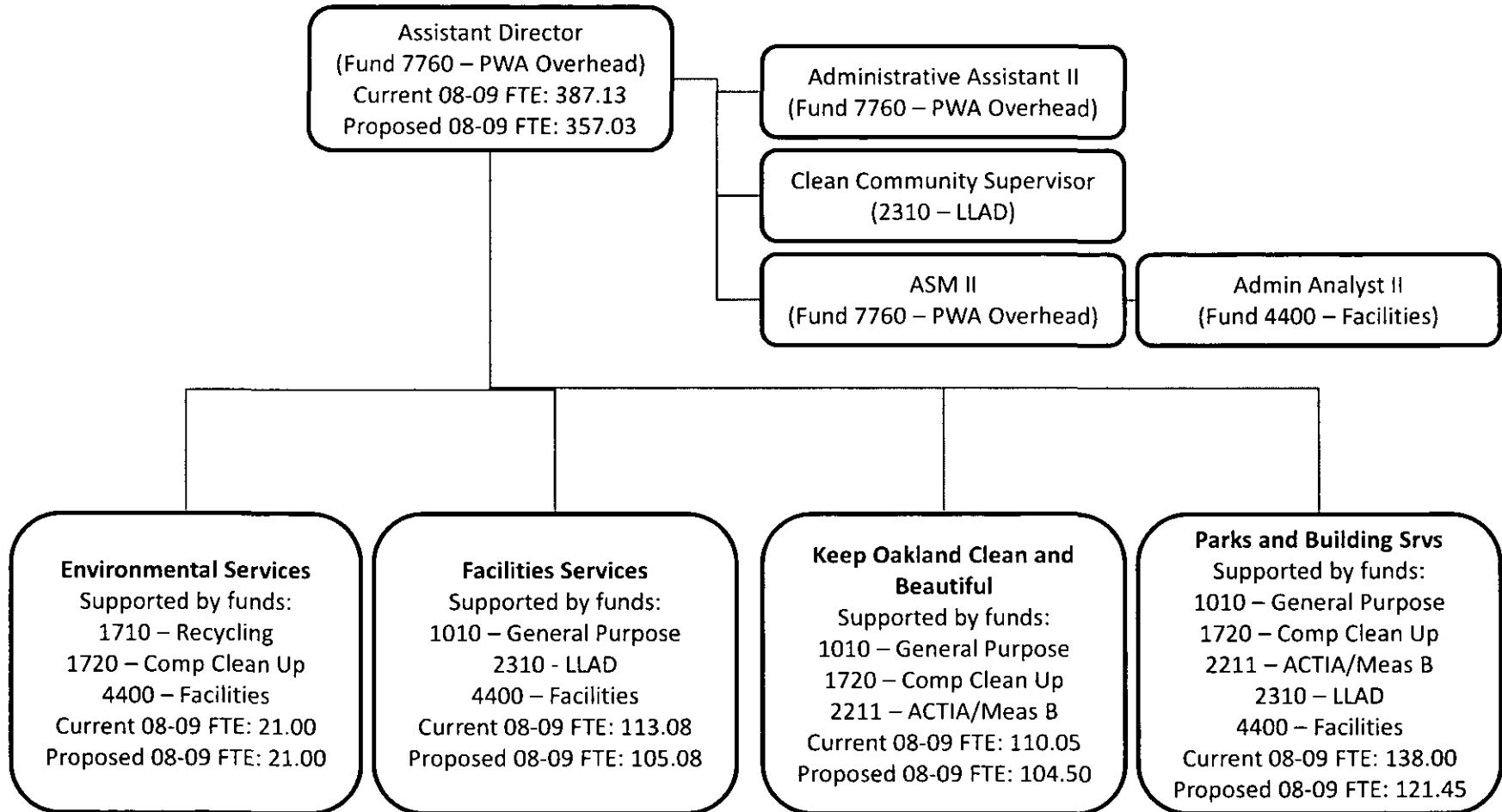

**CITY OF OAKLAND**  
**PWA/Environmental Services Division**  
**Organizational Chart**  
 Fiscal Year 2008 – 2009

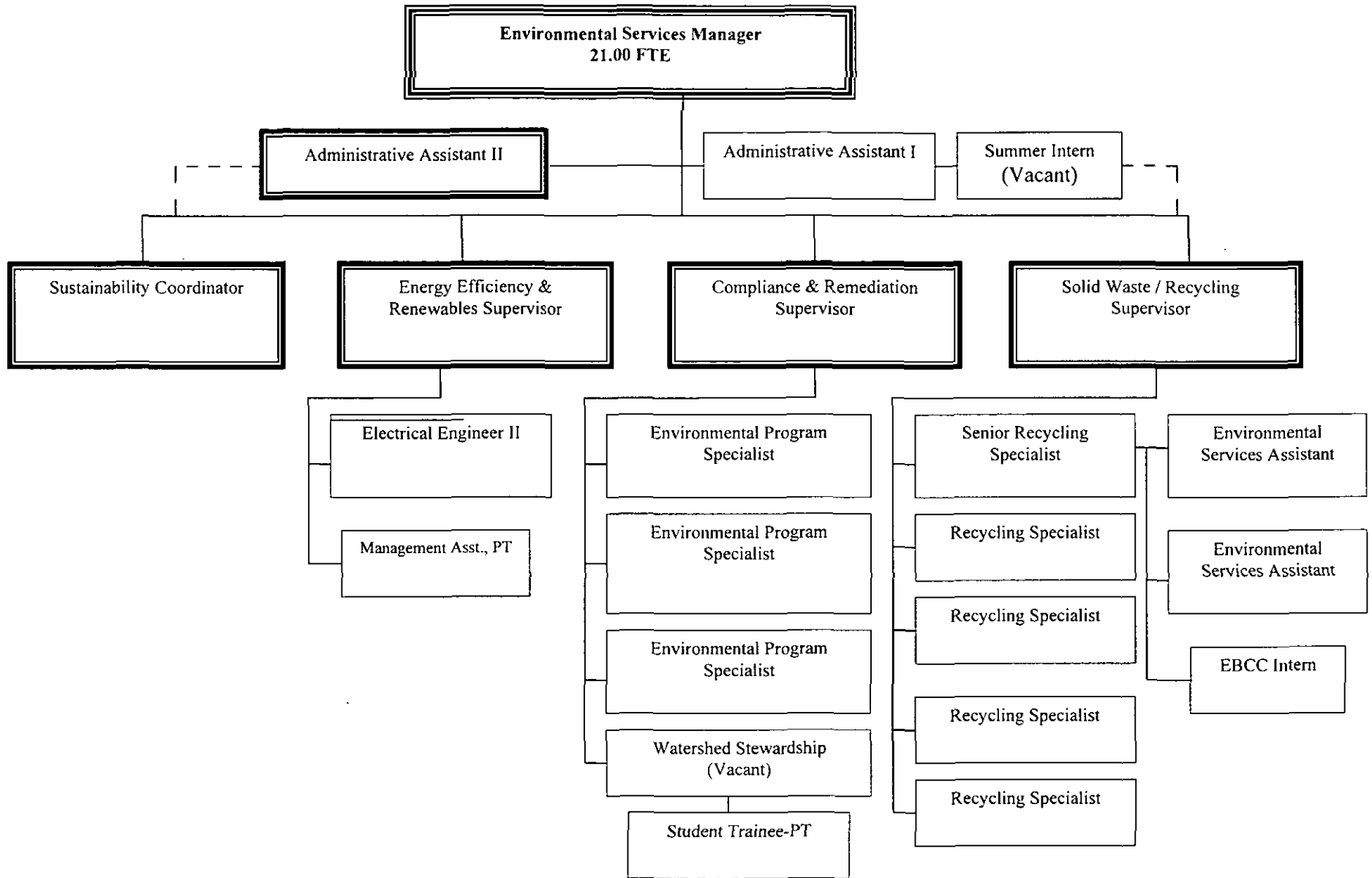

# PUBLIC WORKS AGENCY - FACILITIES SERVICES DIVISION

CURRENT FTE 113.08  
PROPOSED 105.58

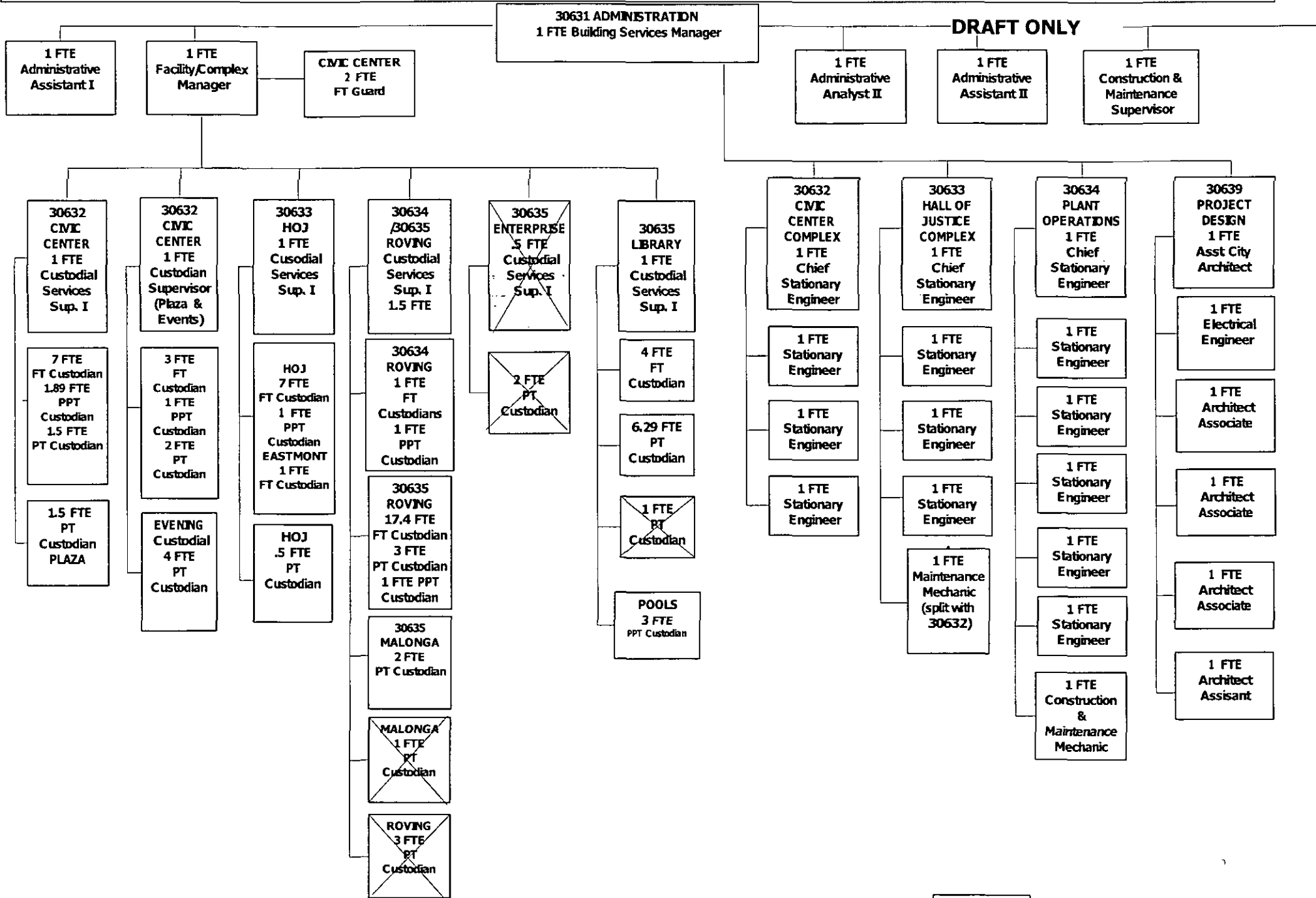

**PUBLIC WORKS AGENCY**  
**Department of Facilities & Environment**  
**Keep Oakland Clean & Beautiful Division**

4C  
 Exhibit A-19

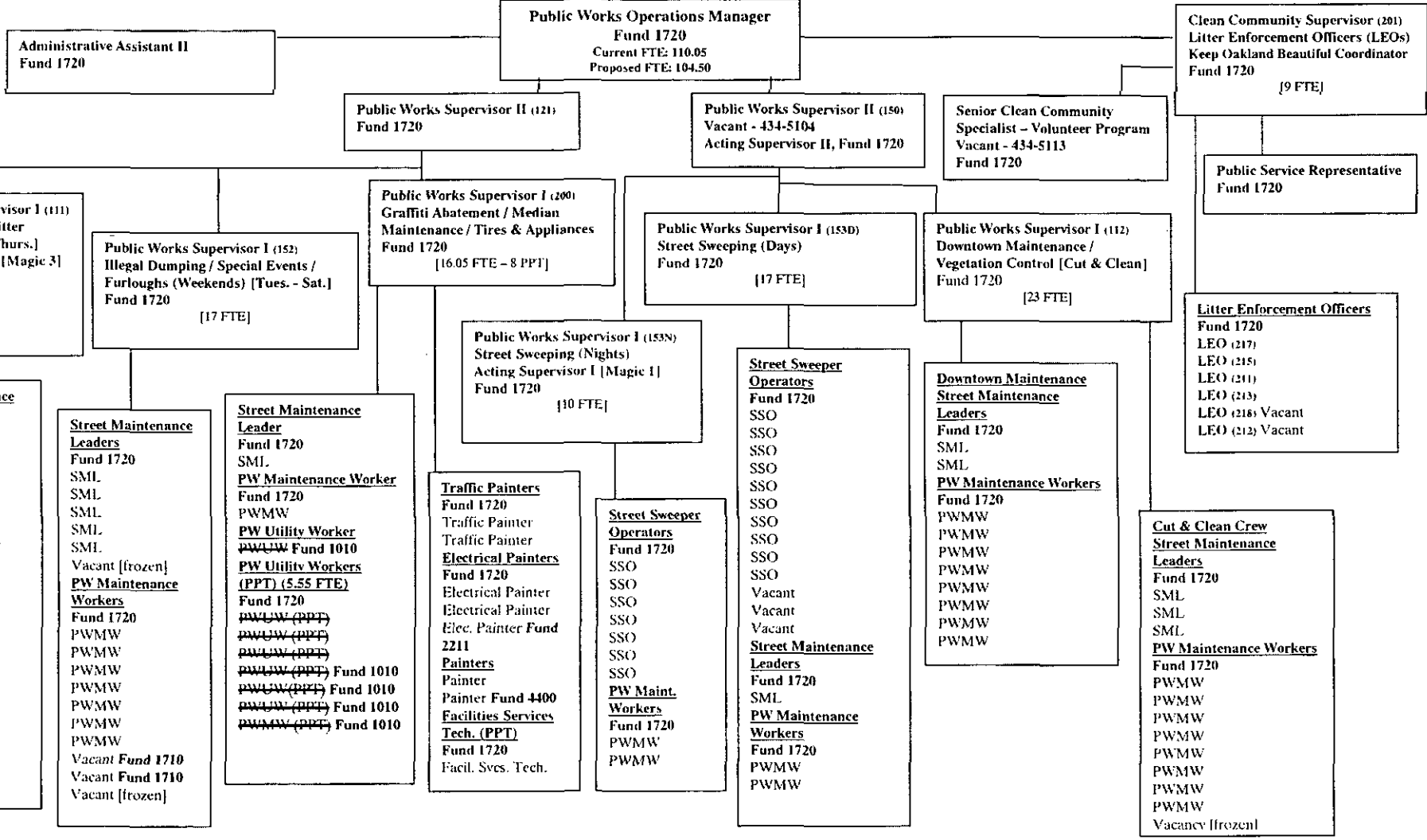

Park and Building Division ORG CHART - OCTOBER 9, 2008

