



FILED
OFFICE OF THE CITY CLERK
OAKLAND

2018 MAR -1 PM 4: 38

AGENDA REPORT

TO: Sabrina B. Landreth
City Administrator

FROM: Anne E. Kirkpatrick
Chief of Police

SUBJECT: 4th Quarter Report on Crime

DATE: February 13, 2018

City Administrator
Approval

Date

3/1/18

RECOMMENDATION

Staff Recommends That The City Council Accept This Quarterly Informational Report From The Oakland Police Department (OPD) On Crime, Crime Trends, And Crime Reduction Activities in the City of Oakland.

EXECUTIVE SUMMARY

Attachment A to this report provides information on crime, crime trends, crime reduction and crime intervention activities in Oakland for the period of (4th quarter of calendar year 2017).

BACKGROUND AND LEGISLATIVE HISTORY

In 2013 the Public Safety Committee requested a quarterly report from OPD on crime trends and crime reduction activities in the City of Oakland. This report is provided four times a year and updated to include the preceding three-month period (January through March; April through June; July through September; and October through December).

ANALYSIS AND POLICY ALTERNATIVES

This informational report is presented to the City Council and the Oakland community to provide an update on crime and crime reduction activities in Oakland. The attached presentation (**Attachment A**) contains information as follows:

- Crime statistics for each of OPD's five Police Areas (1-5) including trends and reduction activities.
- Ceasefire Violence Reduction Strategy Update, including:
 - OPD Activities;
 - Adult Case Management (from the Human Services Department (HSD));
- Human Trafficking Intervention Efforts Update.

Item: _____
Public Safety Committee
March 13, 2018

PUBLIC OUTREACH / INTEREST

No outreach was deemed necessary for this report beyond the standard City Council agenda noticing procedures.

COORDINATION

OPD coordinated with the City's Human Services Department (HSD) in the development of this report.

FISCAL IMPACT

This item is for informational purposes only and does not have a direct fiscal impact or cost.

SUSTAINABLE OPPORTUNITIES

Economic: There are no economic opportunities associated with this report.

Environmental: There are no environmental opportunities associated with this report.

Social Equity: This report provides valuable information to all residents and visitors to the city of Oakland regarding crime trends and reduction activities.

ACTION REQUESTED OF THE PUBLIC SAFETY COMMITTEE

Staff Recommends That The City Council Accept This Quarterly Informational Report From The Oakland Police Department (OPD) On Crime, Crime Trends, And Crime Reduction Activities.

For questions regarding this report, please contact Nicole Freeman, Crime Analysis Manager, OPD Criminal Investigations Division (CID), at (510) 238-3209.

Respectfully submitted,

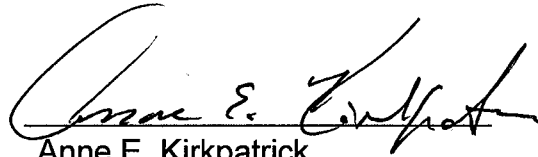

Anne E. Kirkpatrick
Chief of Police
Oakland Police Department

Reviewed by:
Roland Holmgren, Acting Captain
OPD, Criminal Investigations Division (CID)

Bruce Stoffmacher, Legislation Manager
OPD Office of the Chief – Research and Planning

Prepared by:
Nicole Freeman, Crime Analysis Manager
OPD, Criminal Investigations Division (CID)

Attachments (1):

A: 4th Quarter Crime Statistics (trends and reduction activities), Ceasefire Violence Reduction Strategy Update (OPD and Adult Case Management / Human Services Department), and OPD Human Trafficking Intervention Efforts Update

2018 MAR -1 PM 4:39

Police Department Quarterly Crime Report

Fourth Quarter
01 October to 31 December, 2017

Presentation to the
Public Safety Committee
March 13, 2018



Outline

- Presentations by Area Commanders
 - Statistics
 - Crime Trends
- Ceasefire Violence Reduction Strategy
 - Adult Case Management
(Oakland Human Services and Oakland Unite)
- Human Trafficking Intervention Efforts

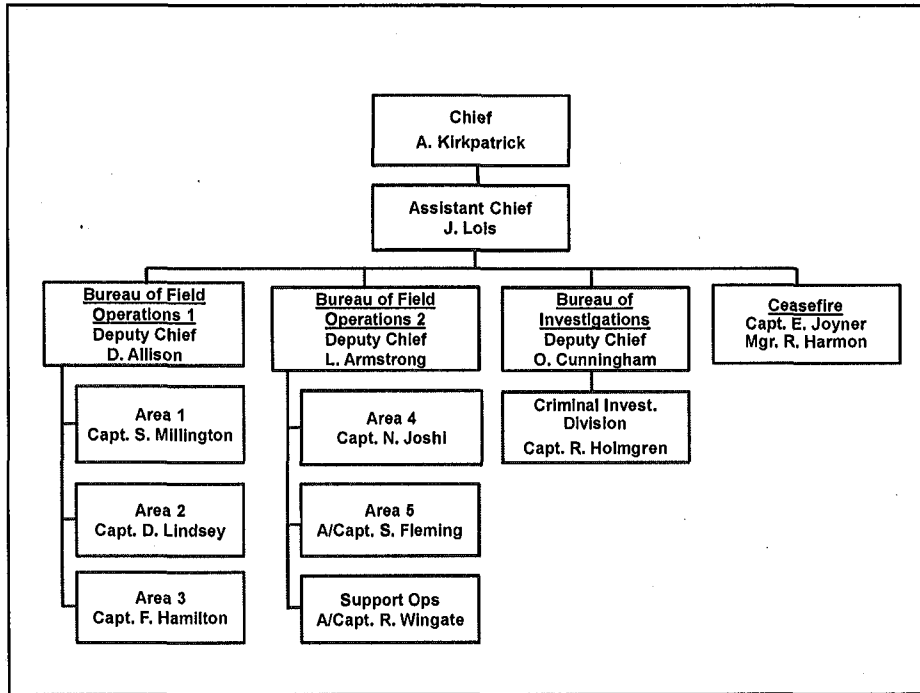

Citywide Crime Stats – 4th Quarter Comparison

Part 1 Crimes <i>All totals include attempts except homicides</i>	10-01-2016 through 12-31-2016	10-01-2017 through 12-31-2017	Quarterly % Change 2016 vs. 2017	3-Year Quarterly Average	Q4 2017 vs. 3-Year Q4 Average
Homicide	34	25	-26%	26	-3%
Aggravated Assault	706	653	-8%	649	1%
• With Firearm	89	67	-25%	71	-6%
Rape	51	53	4%	50	6%
Robbery	745	657	-12%	694	-5%
Burglary Total	3,118	2,729	-12%	2,726	0%
• Auto	2,385	2,243	-6%	2,073	8%
• Residential	531	325	-39%	476	-32%
• Commercial	165	119	-28%	131	-9%
• Other/Unknown	37	42	14%	45	-7%
Motor Vehicle Theft	2,126	1,486	-30%	1,846	-20%
Larceny	1,482	1,342	-9%	1,421	-6%
Arson	38	47	24%	44	8%
Total Part 1 Crimes	8,300	6,992	-16%	7,455	-6%

This report is hierarchy based. Crime totals reflect one offense (the most severe) per incident.

These statistics are drawn from the Oakland Police Dept. database. They are unaudited and not used to figure the crime numbers reported to the FBI's Uniform Crime Reporting (UCR) program. This report is run by the date the crimes occurred. Statistics can be affected by late reporting, the geocoding process, or the reclassification or un-founding of crimes. Because crime reporting and data entry can run behind, all crimes may not be recorded.

PNC = Percentage not calculated — Percentage cannot be calculated.
All data extracted via the LEAP Network.

Citywide Crime Stats – Year-to-Date Comparison

Part 1 Crimes <i>All totals include attempts except homicides</i>	01-01-2016 through 12-31-2016	01-01-2017 through 12-31-2017	Year-to-Date % Change 2016 vs. 2017	3-Year Year-to-Date Average	YTD 2017 vs. 3-Year YTD Average
Homicide	85	74	-13%	81	-8%
Aggravated Assault	2,728	2,805	3%	2,757	2%
• With Firearm	330	277	-16%	316	-12%
Rape	208	220	6%	215	2%
Robbery	2,991	2,584	-14%	2,916	-11%
Burglary Total	10,416	12,393	19%	11,371	9%
• Auto	7,596	9,923	31%	8,497	17%
• Residential	2,126	1,870	-12%	2,205	-15%
• Commercial	510	398	-22%	471	-15%
• Other/Unknown	184	202	10%	198	2%
Motor Vehicle Theft	7,969	6,799	-15%	7,459	-9%
Larceny	6,064	5,831	-4%	6,041	-3%
Arson	140	151	8%	148	2%
Total Part 1 Crimes	30,601	30,857	1%	30,987	0%

This report is hierarchy based. Crime totals reflect one offense (the most severe) per incident.
 These statistics are drawn from the Oakland Police Dept. database. They are unaudited and not used to figure the crime numbers reported to the FBI's Uniform Crime Reporting (UCR) program. This report is run by the date the crimes occurred. Statistics can be affected by late reporting, the geocoding process, or the reclassification or unfounding of crimes. Because crime reporting and data entry can run behind, all crimes may not be recorded.

*PNC = Percentage not calculated — Percentage cannot be calculated.
 All data extracted via the LEAP Network.*

Area Updates

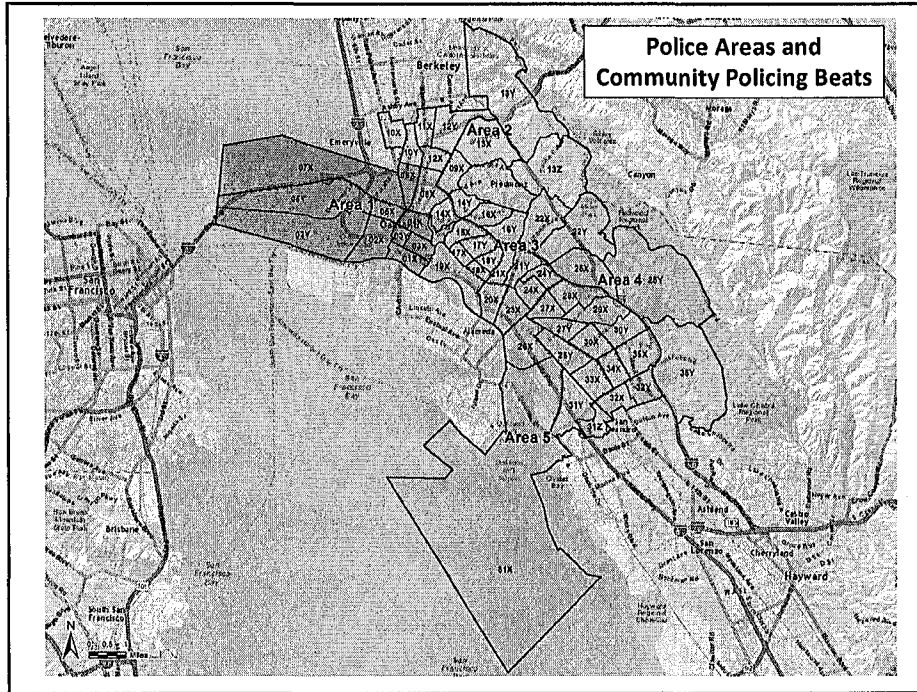

Area 1: Capt. Sekou Millington

Area 1 Crime Stats – 4th Quarter Comparison

Part 1 Crimes <i>All totals include attempts except homicides</i>	10-01-2016 through 12-31-2016	10-01-2017 through 12-31-2017	Quarterly % Change 2016 vs. 2017	3-Year Quarterly Average	Q4 2017 vs. 3-Year Q4 Average
Homicide	7	5	-29%	6	-12%
Aggravated Assault	164	109	-34%	134	-19%
• With Firearm	16	6	-63%	13	-54%
Rape	9	10	11%	9	15%
Robbery	145	168	16%	147	14%
Burglary Total	844	855	1%	748	14%
• Auto	710	753	6%	639	18%
• Residential	67	52	-22%	53	-1%
• Commercial	55	43	-22%	44	-3%
• Other/Unknown	12	7	-42%	12	-40%
Motor Vehicle Theft	266	219	-18%	229	-5%
Larceny	315	329	4%	319	3%
Arson	11	11	0%	10	10%
Total Part 1 Crimes	1,761	1,706	-3%	1,602	6%

This report is hierarchy based. Crime totals reflect one offense (the most severe) per incident.

These statistics are drawn from the Oakland Police Dept. database. They are unadjusted and not used to figure the crime numbers reported to the FBI's Uniform Crime Reporting (UCR) program. This report is run by the date the crimes occurred. Statistics can be affected by late reporting, the geocoding process, or the reclassification or un-founding of crimes. Because crime reporting and data entry can run behind, all crimes may not be recorded.

*PNC = Percentage not calculated — Percentage cannot be calculated.
All data extracted via the LEAP Network.*

Area 1: Capt. Sekou Millington

Area 1 Crime Stats – Year-to-Date Comparison

Part 1 Crimes <i>All totals include attempts except homicides</i>	01-01-2016 through 12-31-2016	01-01-2017 through 12-31-2017	Year-to-Date % Change 2016 vs. 2017	3-Year Year-to-Date Average	YTD 2017 vs. 3-Year YTD Average
Homicide	18	13	-28%	17	-22%
Aggravated Assault	576	551	-4%	565	-2%
• With Firearm	48	34	-29%	48	-29%
Rape	45	38	-16%	44	-13%
Robbery	546	548	0%	554	-1%
Burglary Total	2,812	3,519	25%	2,974	18%
• Auto	2,396	3,095	29%	2,555	21%
• Residential	233	259	11%	238	9%
• Commercial	147	125	-15%	138	-10%
• Other/Unknown	36	40	11%	43	-6%
Motor Vehicle Theft	878	910	4%	853	7%
Larceny	1,393	1,437	3%	1,404	2%
Arson	35	41	17%	38	8%
Total Part 1 Crimes	6,303	7,057	12%	6,448	9%

This report is hierarchy based. Crime totals reflect one offense (the most severe) per incident. These statistics are drawn from the Oakland Police Dept. database. They are unaudited and not used to figure the crime numbers reported to the FBI's Uniform Crime Reporting (UCR) program. This report is run by the date the crimes occurred. Statistics can be affected by late reporting, the geocoding process, or the reclassification or un-funding of crimes. Because crime reporting and data entry can run behind, all crimes may not be recorded.

PNC = Percentage not calculated — Percentage cannot be calculated.
All data extracted via the LEAP Network.

Area 1: Robberies and Burglaries

- **Street-Level Robberies Are Up 26%:**
 - Around the BART stations (West Oakland)
 - Around the downtown Broadway corridor
 - Jack London Square and Chinatown
 - Specialized units arrested a robbery crew targeting the Chinatown area

- **Auto Burglaries Are Down 1%:**
 - Beats 1, 2, 3, and 4
 - Vehicles had valuable items in plain sight
 - NSCs and Ambassadors diligently leafletting areas impacted
 - Nine suspects arrested after undercover officer viewed multiple auto-burglaries in Jack London Square
 - Ghost Town Gang members identified as burglary suspects in L.A. County and multi-jurisdictional investigation is actively being conducted to take them into custody

Area 1: Shootings and Homicides

- Shootings in beats 2 and 6 stem from two geographic areas that have historically feuded.
- Special Resource Units are very familiar with the primary offenders in feuds and actively monitor them.
- Random non-retaliatory shootings occurred on beat 7.
- Ceasefire strategy is being implemented for the groups that continue to engage in gun violence.
- Homicides down 29%, which is a significant decrease for West Oakland.

Area 2: Capt. Drennon Lindsey

Area 2 Crime Stats – 4th Quarter Comparison

Part 1 Crimes <i>All totals include attempts except homicides</i>	10-01-2016 through 12-31-2016	10-01-2017 through 12-31-2017	Quarterly % Change 2016 vs. 2017	3-Year Quarterly Average	Q4 2017 vs. 3-Year Q4 Average
Homicide	4	0	-100%	2	-100%
Aggravated Assault	73	67	-8%	67	0%
• With Firearm	9	6	-33%	6	0%
Rape	7	6	-14%	6	-5%
Robbery	122	121	-1%	113	7%
Burglary Total	992	776	-22%	789	-2%
• Auto	810	650	-20%	624	4%
• Residential	139	92	-34%	129	-29%
• Commercial	35	28	-20%	27	4%
• Other/Unknown	8	6	-25%	9	-33%
Motor Vehicle Theft	295	193	-35%	252	-24%
Larceny	346	307	-11%	332	-8%
Arson	4	4	0%	4	9%
Total Part 1 Crimes	1,843	1,474	-20%	1,566	-6%

This report is hierarchy based. Crime totals reflect one offense (the most severe) per incident.

These statistics are drawn from the Oakland Police Dept. database. They are unaudited and not used to figure the crime numbers reported to the FBI's Uniform Crime Reporting (UCR) program. This report is run by the date the crimes occurred. Statistics can be affected by late reporting, the geocoding process, or the reclassification or un-founding of crimes. Because crime reporting and data entry can run behind, all crimes may not be recorded.

PNC = Percentage not calculated — Percentage cannot be calculated.
All data extracted via the LEAP Network.

Area 2: Capt. Drennon Lindsey

Area 2 Crime Stats – Year-to-Date Comparison

Part 1 Crimes <i>All totals include attempts except homicides</i>	01-01-2016 through 12-31-2016	01-01-2017 through 12-31-2017	Year-to-Date % Change 2016 vs. 2017	3-Year Year-to-Date Average	YTD 2017 vs. 3-Year YTD Average
Homicide	8	6	-25%	7	-18%
Aggravated Assault	286	286	0%	275	4%
• With Firearm	21	18	-14%	21	-16%
Rape	23	20	-13%	21	-5%
Robbery	379	435	15%	407	7%
Burglary Total	3,024	3,793	25%	3,379	12%
• Auto	2,280	3,109	36%	2,602	19%
• Residential	601	555	-8%	628	-12%
• Commercial	110	94	-15%	107	-12%
• Other/Unknown	33	35	6%	42	-17%
Motor Vehicle Theft	1,053	952	-10%	1,026	-7%
Larceny	1,421	1,365	-4%	1,420	-4%
Arson	16	11	-31%	14	-21%
Total Part 1 Crimes	6,210	6,868	11%	6,550	5%

This report is hierarchy based. Crime totals reflect one offense (the most severe) per incident.

These statistics are drawn from the Oakland Police Dept. database. They are unaudited and not used to figure the crime numbers reported to the FBI's Uniform Crime Reporting (UCR) program. This report is run by the date the crimes occurred. Statistics can be affected by late reporting, the geocoding process, or the reclassification or unfounding of crimes. Because crime reporting and data entry can run behind, all crimes may not be recorded.

PNC = Percentage not calculated — Percentage cannot be calculated.
All data extracted via the LEAP Network.

Area 2: Robberies and Burglaries

- **Q4 = 121 Robberies**
 - Down 1% from last year (122 in 2016)
 - Several related incidents; same method of operation
 - Suspects identified/arrested
 - Resulted in reductions for the quarter

- **Q4 Residential Burglaries = 92**
 - Down 34% from last year
 - Q4 Residential Burglaries = 139 from 2016

Area 2 Auto Burglaries

- Q4 = 650 Auto Burglaries – 20% Reduction
- Q4 = 810 Auto Burglaries same time last year (2016)
- Common theme: Parking on the street or in an open parking lot for a short duration; loss items visible (for example, gym, restaurant, or coffee shop)

Area 3: Capt. Freddie Hamilton

Area 3 Crime Stats – 4th Quarter Comparison

Part 1 Crimes <i>All totals include attempts except homicides</i>	10-01-2016 through 12-31-2016	10-01-2017 through 12-31-2017	Quarterly % Change 2016 vs. 2017	3-Year Quarterly Average	Q4 2017 vs. 3-Year Q4 Average
Homicide	3	3	0%	2	29%
Aggravated Assault	101	109	8%	100	9%
• With Firearm	10	8	-20%	8	0%
Rape	11	12	9%	9	29%
Robbery	197	137	-30%	163	-16%
Burglary Total	376	367	-2%	363	1%
• Auto	232	283	22%	237	19%
• Residential	104	65	-38%	98	-34%
• Commercial	31	13	-58%	20	-35%
• Other/Unknown	9	6	-33%	8	-25%
Motor Vehicle Theft	472	293	-38%	396	-26%
Larceny	246	193	-22%	223	-14%
Arson	3	7	133%	5	40%
Total Part 1 Crimes	1,409	1,121	-20%	1,263	-11%

This report is hierarchy based. Crime totals reflect one offense (the most severe) per incident.

These statistics are drawn from the Oakland Police Dept. database. They are unaudited and not used to figure the crime numbers reported to the FBI's Uniform Crime Reporting (UCR) program. This report is run by the date the crimes occurred. Statistics can be affected by late reporting, the geocoding process, or the reclassification or un-founding of crimes. Because crime reporting and data entry can run behind, all crimes may not be recorded.

PNC = Percentage not calculated — Percentage cannot be calculated.
All data extracted via the LEAP Network.

Area 3: Capt. Freddie Hamilton

Area 3 Crime Stats – Year-to-Date Comparison

Part 1 Crimes <i>All totals include attempts except homicides</i>	01-01-2016 through 12-31-2016	01-01-2017 through 12-31-2017	Year-to-Date % Change 2016 vs. 2017	3-Year Year-to-Date Average	YTD 2017 vs. 3-Year YTD Average
Homicide	8	10	25%	9	7%
Aggravated Assault	420	424	1%	432	-2%
• With Firearm	38	38	0%	43	-12%
Rape	46	60	30%	49	23%
Robbery	808	558	-31%	736	-24%
Burglary Total	1,502	1,705	14%	1,669	2%
• Auto	934	1,202	29%	1,089	10%
• Residential	436	415	-5%	472	-12%
• Commercial	94	54	-43%	74	-27%
• Other/Unknown	38	34	-11%	34	-1%
Motor Vehicle Theft	1,808	1,388	-23%	1,640	-15%
Larceny	972	924	-5%	954	-3%
Arson	11	22	100%	17	27%
Total Part 1 Crimes	5,575	5,091	-9%	5,506	-8%

This report is hierarchy based. Crime totals reflect one offense (the most severe) per incident.

These statistics are drawn from the Oakland Police Dept. database. They are unaudited and not used to figure the crime numbers reported to the FBI's Uniform Crime Reporting (UCR) program. This report is run by the date the crimes occurred. Statistics can be affected by late reporting, the geocoding process, or the reclassification or un-founding of crimes. Because crime reporting and data entry can run behind, all crimes may not be recorded.

PNC = Percentage not calculated — Percentage cannot be calculated.
All data extracted via the LEAP Network.

Area 3: Robbery Trends

- Primary robbery hotspots include
 - Beat 17X
 - Beat 17Y
 - Beat 18X
 - Beat 18Y
- Peak hours are between 5:00pm and 11:00pm
- Peak days are Fridays and Saturdays

Area 3: Robbery Suspects

- Several juvenile teams
- Use stolen vehicles
- Not from the area
- Usually on probation

Area 3: Robbery Victims

- Asian, Latino, and Caucasian
- Females when **no** weapon is used;
males when a weapon is used
- Victims are generally preoccupied
- Victims are generally walking on the
street or exiting from cars

Area 3: Robbery Losses

- Cell phones
- Money
- Tablets
- Backpacks
- Designer bags
- Gold chains

Area 3: Burglaries

- Numbers driven by auto burglaries
- Items left in vehicle
- No disproportionate location or time identified

Area 4: Capt. Nishant Joshi

Area 4 Crime Stats – 4th Quarter Comparison

Part 1 Crimes <i>All totals include attempts except homicides</i>	10-01-2016 through 12-31-2016	10-01-2017 through 12-31-2017	Quarterly % Change 2016 vs. 2017	3-Year Quarterly Average	Q4 2017 vs. 3-Year Q4 Average
Homicide	4	5	25%	5	7%
Aggravated Assault	140	148	6%	132	12%
• With Firearm	24	23	-4%	17	33%
Rape	7	6	-14%	7	-18%
Robbery	154	124	-19%	146	-15%
Burglary Total	244	198	-19%	246	-20%
• Auto	133	121	-9%	138	-13%
• Residential	94	50	-47%	85	-41%
• Commercial	13	17	31%	15	13%
• Other/Unknown	4	10	150%	8	30%
Motor Vehicle Theft	474	325	-31%	423	-23%
Larceny	204	206	1%	212	-3%
Arson	4	11	175%	9	27%
Total Part 1 Crimes	1,231	1,023	-17%	1,180	-13%

This report is hierarchy based. Crime totals reflect one offense (the most severe) per incident.

These statistics are drawn from the Oakland Police Dept. database. They are unaudited and not used to figure the crime numbers reported to the FBI's Uniform Crime Reporting (UCR) program. This report is run by the date the crimes occurred. Statistics can be affected by late reporting, the geocoding process, or the reclassification or un-founding of crimes. Because crime reporting and data entry can run behind, all crimes may not be recorded.

PNC = Percentage not calculated — Percentage cannot be calculated.
All data extracted via the LEAP Network.

Area 4: Capt. Nishant Joshi

Area 4 Crime Stats – Year-to-Date Comparison

Part 1 Crimes <i>All totals include attempts except homicides</i>	01-01-2016 through 12-31-2016	01-01-2017 through 12-31-2017	Year-to-Date % Change 2016 vs. 2017	3-Year Year-to-Date Average	YTD 2017 vs. 3-Year YTD Average
Homicide	18	14	-22%	16	-14%
Aggravated Assault	529	624	18%	571	9%
• With Firearm	75	62	-17%	65	-5%
Rape	33	40	21%	38	4%
Robbery	652	565	-13%	646	-12%
Burglary Total	1,017	1,032	1%	1,074	-4%
• Auto	583	652	12%	602	8%
• Residential	342	268	-22%	371	-28%
• Commercial	63	64	2%	65	-2%
• Other/Unknown	29	48	66%	36	32%
Motor Vehicle Theft	1,834	1,425	-22%	1,665	-14%
Larceny	875	811	-7%	880	-8%
Arson	23	31	35%	27	13%
Total Part 1 Crimes	4,981	4,542	-9%	4,918	-8%

This report is hierarchy based. Crime totals reflect one offense (the most severe) per incident.

These statistics are drawn from the Oakland Police Dept. database. They are unaudited and not used to figure the crime numbers reported to the FBI's Uniform Crime Reporting (UCR) program. This report is run by the date the crimes occurred. Statistics can be affected by late reporting, the geocoding process, or the reclassification or un-founding of crimes. Because crime reporting and data entry can run behind, all crimes may not be recorded.

PNC = Percentage not calculated — Percentage cannot be calculated.
All data extracted via the LEAP Network.

Area 4: Focus

- Community Relations
- Homicides
- Shootings
- Robberies
- Burglaries
- Dangerous vehicle/pedestrian violations
- Quality of life and blight
- Calls for service
- Sideshow

Area 4: Homicides

- There were 14 homicides this year...up 25% for the quarter and down 22% year to date.
- 9 of the 14 homicides have been solved and arrests have been made
- Great collaboration between street teams, investigations, and outreach partnerships

Area 4: Shootings Excluding Homicides

- Shootings are down 4% percent for this quarter and down 17% YTD
- Most shootings are gang/group-related
- Custom notifications (as part of Ceasefire) issued to suspects
- Targeted and continuous enforcement on specific individuals, not neighborhoods

Area 4: Rapes

- No serial rapist, rapes not connected
- Most incidents involved suspects known to the victim
- Many incidents were domestic in nature
- Few incidents appear to be associated with prostitution

Area 4: Robberies

- Robberies were down 19% for this quarter and 13% YTD
- Dedicated foot patrols strategically deployed in high robbery areas
- Business districts are prone to robberies and auto burglaries
- Community outreach and education

Area 4: Robbery Trends

- Victims are typically on foot or getting in or out of a vehicle
- Multiple suspects with series
- Physically searching victims during robberies
- Targeted Items:
 - Money
 - Cell phones
 - Jewelry
 - Electronics (laptops, notebooks, ect.)

Area 4: Robbery Trends

- Primary Areas:
 - Beat 23 (Fruitvale BART Station, Fruitvale Village, and surrounding areas)
 - Beat 24 (north of Foothill Blvd. between Fruitvale and High St.)
 - Beat 27
- Locations:
 - In front of residences
 - Entering/exiting vehicles
 - Sidewalks – talking on cell phones

Area 4: Burglaries

- Burglaries, as a whole (residential, auto, other) are down 19% for this quarter and up 1% YTD
- Auto burglaries main reason for burglary increase
- Residential burglaries are significantly down by 22% YTD
- Suspect profiles in residential and auto burglaries
- Target locations are the business districts

Area 4: Vehicle Theft

- Vehicle thefts are down 31% for this quarter and down 22% YTD
- Use of technology to apprehend suspects and recover vehicles

Area 4: Going Forward

- Continued focus on violent crime, quality of life, and community relations
- Strategic deployment of resources for the most efficient and effective results
- Accountability
- Community outreach
- Emphasis on foot patrol

Area 5: A/Capt. Sean Fleming

Area 5 Crime Stats – 4th Quarter Comparison

Part 1 Crimes <i>All totals include attempts except homicides</i>	10-01-2016 through 12-31-2016	10-01-2017 through 12-31-2017	Quarterly % Change 2016 vs. 2017	3-Year Quarterly Average	Q4 2017 vs. 3-Year Q4 Average
Homicide	16	12	-25%	11	13%
Aggravated Assault	220	207	-6%	204	1%
• With Firearm	29	22	-24%	26	-14%
Rape	11	15	36%	14	5%
Robbery	122	105	-14%	121	-13%
Burglary Total	414	300	-28%	378	-21%
• Auto	260	206	-21%	240	-14%
• Residential	120	63	-48%	106	-41%
• Commercial	30	18	-40%	24	-24%
• Other/Unknown	4	13	225%	9	50%
Motor Vehicle Theft	597	428	-28%	523	-18%
Larceny	311	251	-19%	279	-10%
Arson	16	14	-13%	16	-14%
Total Part 1 Crimes	1,707	1,332	-22%	1,546	-14%

This report is hierarchy based. Crime totals reflect one offense (the most severe) per incident.

These statistics are drawn from the Oakland Police Dept. database. They are unaudited and not used to figure the crime numbers reported to the FBI's Uniform Crime Reporting (UCR) program. This report is run by the date the crimes occurred. Statistics can be affected by late reporting, the geocoding process, or the reclassification or un-founding of crimes. Because crime reporting and data entry can run behind, all crimes may not be recorded.

PNC = Percentage not calculated — Percentage cannot be calculated.
All data extracted via the LEAP Network.

Area 5: A/Capt. Sean Fleming

Area 5 Crime Stats – Year-to-Date Comparison

Part 1 Crimes <i>All totals include attempts except homicides</i>	01-01-2016 through 12-31-2016	01-01-2017 through 12-31-2017	Year-to-Date % Change 2016 vs. 2017	3-Year Year-to-Date Average	YTD 2017 vs. 3-Year YTD Average
Homicide	34	31	-9%	31	-1%
Aggravated Assault	886	872	-2%	878	-1%
• With Firearm	139	119	-14%	133	-10%
Rape	41	45	10%	46	-3%
Robbery	590	458	-22%	554	-17%
Burglary Total	1,508	1,480	-2%	1,664	-11%
• Auto	876	1,031	18%	1,066	-3%
• Residential	490	346	-29%	472	-27%
• Commercial	95	61	-36%	85	-28%
• Other/Unknown	47	42	-11%	41	2%
Motor Vehicle Theft	2,338	1,990	-15%	2,186	-9%
Larceny	1,219	1,074	-12%	1,179	-9%
Arson	53	42	-21%	49	-14%
Total Part 1 Crimes	6,669	5,992	-10%	6,587	-9%

This report is hierarchy based. Crime totals reflect one offense (the most severe) per incident.

These statistics are drawn from the Oakland Police Dept. database. They are unaudited and not used to figure the crime numbers reported to the FBI's Uniform Crime Reporting (UCR) program. This report is run by the date the crimes occurred. Statistics can be affected by late reporting, the geocoding process, or the reclassification or un-founding of crimes. Because crime reporting and data entry can run behind, all crimes may not be recorded.

PNC = Percentage not calculated — Percentage cannot be calculated.
All data extracted via the LEAP Network.

Area 5: Homicides and Shootings

- 12 homicides in 2017 Q4 (16 in 2017 Q4).
- Assaults with firearms are down 24% compared to same fourth quarter last year
- 9% decrease in homicides year to date
- 14% decrease in assaults with firearm year to date

Area 5: Homicides and Shootings Enforcement Efforts

- Widen the focus of Special Resource Section (SRS) to include non-gang/group related shootings in support of the Criminal Investigations Division (CID).
- Ceasefire Team re-deployed back to Area 5 to support and assist with enforcement of identified gang members/groups.
- Redistribute intelligence and information regarding known gang/group members/associates to patrol teams (Early Tac/Late Tac) for precision based enforcement.

Area 5: Robberies

- Majority occurring in beats 30 and 32
- Majority occurring on Mondays and Thursdays
- Peak times:
 - Between 6:00 pm - midnight
- Common items taken:
 - Electronics
 - Cash
 - Jewelry
- Increase in stolen vehicles being used to commit robberies
- Early Tac and foot patrol being deployed for enforcement efforts

Ceasefire Data October 1– December 31, 2017

The Ceasefire Strategy's Actions are Continuous & Strategic

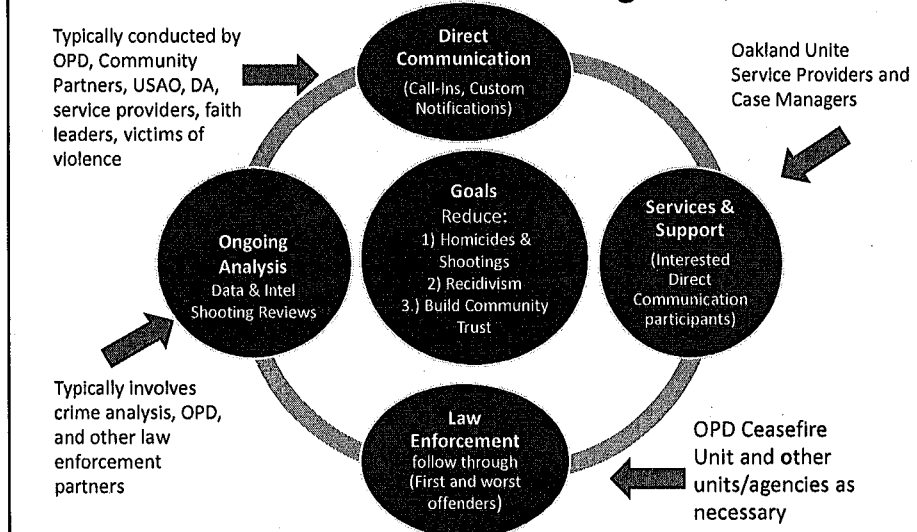

Ceasefire Statistics: October 1- December 31, 2017

Month	Known Gang/Group Member-Involved Shootings/Homicides*
October	17
November	10
December	24

** "Known Gang/Group Member-Involved Shootings/Homicides" is a count of the number of known individuals (suspects or victims) involved in the different shootings/homicides. This figure differs from a count of incidents, as there may be more than one individual from the same or different gang/group involved in the same incident.*

October 2017 Direct Communications & Top Group Member-Involved Shootings & Homicides*

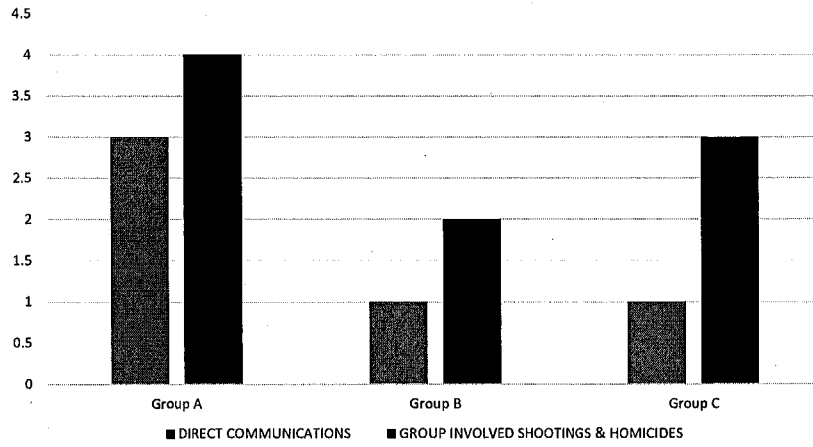

*Shootings include PC187, 245(A)(2), 246 & 247

November 2017 Direct Communications & Top Group Member-Involved Shootings & Homicides*

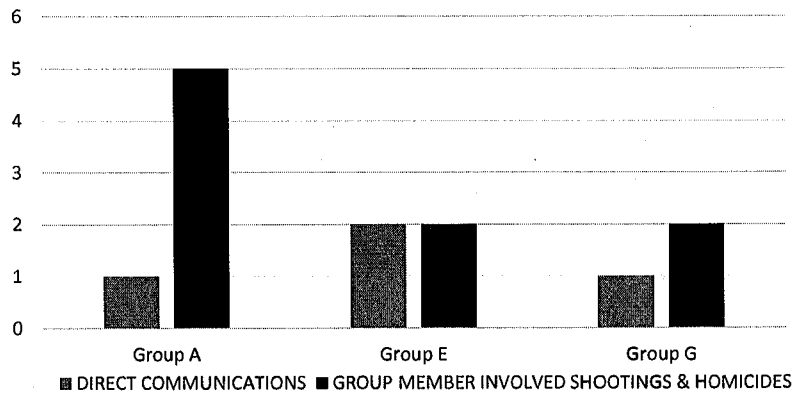

*Shootings include PC187, 245(A)(2), 246 & 247

December 2017 Direct Communications & Top Group Member-Involved Shootings & Homicides*

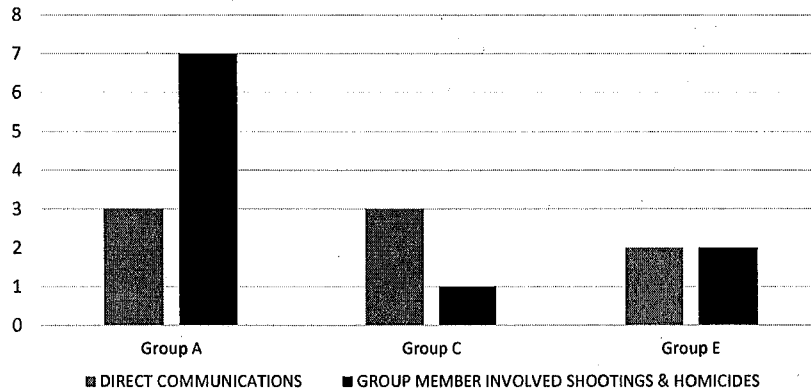

*Shootings include PC187, 245(A)(2), 246 & 247

Total Direct Communications

2017 Totals (Jan-31 December)

Call-In	Custom Notification	Total for Jan 1 2017-December 31 2017
61	260	321

* The next call-in for 2018 is scheduled for February

Annual Totals

YEAR	Call-In	Custom Notification	Total
2012	20	6	26
2013	63	14	77
2014	50	85	135
2015	48	215	263
2016	46	195	241
2017	61	260	321
TOTAL	288	775	1063

Human Trafficking Data October 1– December 31, 2017

Human Trafficking Intervention Efforts — Operations

Incident Type	Oct	Nov	Dec	4 th Qtr Total	Year to Date
Operations Conducted	3	3	2	8	49
Total Arrests	53	36	24	113	520
Adult Females	47	37	17	101	405
Adult Males (Johns)*	3	1	7	11	105
Pimps	1	1	0	2	10
Juvenile Rescues	0	1	1	2	12

** Of the 105 Johns arrested in 2017, 70 live outside Oakland.*

Human Trafficking Intervention Efforts — Community Partnership

Incident Type	Oct	Nov	Dec	4 th Qtr Total	Year to Date
Dear John Letters*	10	4	2	16	117
Tip Line Calls	4	2	4	10	77
Nixle Tips	0	0	0	0	1
Community Trainings	0	1	0	1	2

** Of the 117 Dear John letters sent in 2017, 65 were sent to addresses outside Oakland.*

Adult Case Management Update (Human Services Department)

Purpose: Provide overview of support services offered to adults at high risk of violence referred through the Ceasefire strategy and other sources.

Adult Case Management Service Indicators

Referral Source of Active Participants	Number of Participants 10.1.17 – 12.31.17	Number of Participants 1.01.17 - 12.31.17	YTD % of Total
Ceasefire - Call-in	27	63	22%
Ceasefire - Custom Notification	17	31	11%
Ceasefire - Friend Referral	11	22	8%
CJ Source (non-CF)*	7	12	4%
Street Outreach	31	61	21%
Friend (non-CF)	8	17	6%
Other (self, agency, family, etc.)	39	87	30%
Total (annual goal 200)	140	293	100%
Total % Referred through Ceasefire			33%

*CJ Source Includes Probation, Parole, Court System, or VOC route

Participant Risk Factors

Risk Factor	Number of Participants 10.01.17 – 12.31.17	Number of Participants 1.01.17 - 12.31.17	YTD % of Total
Interacts regularly with known turfs/groups involved in violent activity	109	226	77%
Has had a close peer, friend, or family member shot and/or killed due to turf/group-related violence in the last 3 years	140	282	96%
Has been shot or seriously injured due to turf/group-related violence	79	143	49%
History and/or immediate risk for engagement in gun-involved activity	127	258	88%

Evaluation Update

- Mathematica Policy Research leads the overarching Measure Z service evaluation that begin in 2017
- First report went to Safety and Services Oversight Committee in November and to Public Safety Committee in February
- Report focuses on adult life coaching and employment strategies; findings include:
 - Programs are serving people at the center of violence;
 - Services are consistent with best practices; and
 - Both strategies decreased short-term arrests for violence
- Second evaluation report will focus on individual agency progress and come to Committee in the spring