



FILED  
OFFICE OF THE CITY CLERK  
OAKLAND  
2017 JUN -1 PM 5:17

# AGENDA REPORT

**TO:** Sabrina B. Landreth  
City Administrator

**FROM:** Anne E. Kirkpatrick  
Chief of Police

**SUBJECT:** 1<sup>st</sup> Quarter Report on Crime

**DATE:** May 17, 2017

City Administrator  
Approval

Date

6/1/17

## RECOMMENDATION

**Staff Recommends That The City Council Accept This Quarterly Informational Report From The Oakland Police Department (OPD) On Crime, Crime Trends, And Crime Reduction Activities in the City of Oakland.**

## EXECUTIVE SUMMARY

**Attachment A** to this report provides information on crime, crime trends, crime reduction and crime intervention activities in Oakland for the period of January 1 to March 31, 2017 (1<sup>st</sup> quarter of calendar year 2017).

## BACKGROUND AND LEGISLATIVE HISTORY

In 2013 the Public Safety Committee requested a quarterly report from OPD on crime trends and crime reduction activities in the City of Oakland. This report is provided four times a year and updated to include the preceding three-month period (January through March; April through June; July through September; and October through December).

## ANALYSIS AND POLICY ALTERNATIVES

This informational report is presented to the City Council and the Oakland community to provide an update on crime and crime reduction activities in Oakland. The attached presentation (**Attachment A**) contains information as follows:

- Crime statistics for each of OPD's five Police Areas (1-5) including trends and reduction activities.
- Ceasefire Violence Reduction Strategy Update, including:
  - OPD Activities;
  - Adult Case Management (from the Human Services Department (HSD));
- Human Trafficking Intervention Efforts Update.

Item: \_\_\_\_\_  
Public Safety Committee  
June 13, 2017

**PUBLIC OUTREACH / INTEREST**

No outreach was deemed necessary for this report beyond the standard City Council agenda noticing procedures.

**COORDINATION**

OPD coordinated with the City's Human Services Department (HSD) in the development of this report.

**FISCAL IMPACT**

This item is for informational purposes only and does not have a direct fiscal impact or cost.

**SUSTAINABLE OPPORTUNITIES**

***Economic:*** There are no economic opportunities associated with this report.

***Environmental:*** There are no environmental opportunities associated with this report.

***Social Equity:*** This report provides valuable information to all residents and visitors to the city of Oakland regarding crime trends and reduction activities.

**ACTION REQUESTED OF THE PUBLIC SAFETY COMMITTEE**

Staff Recommends That The City Council Accept This Quarterly Informational Report From The Oakland Police Department (OPD) On Crime, Crime Trends, And Crime Reduction Activities.

For questions regarding this report, please contact Nicole Freeman, Crime Analysis Manager, OPD Criminal Investigations Division (CID), at (510) 238-3209.

Respectfully submitted,

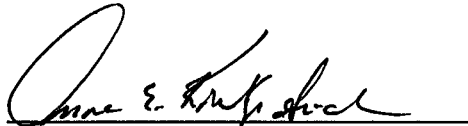

Anne E. Kirkpatrick  
Chief of Police  
Oakland Police Department

Reviewed by:  
Roland Holmgren, Acting Captain  
OPD, Criminal Investigations Division (CID)

Bruce Stoffmacher, Legislation Manager  
OPD Office of the Chief – Research and Planning

Prepared by:  
Nicole Freeman, Crime Analysis Manager  
OPD, Criminal Investigations Division (CID)

**Attachments (1):**

**A:** Crime Statistics (trends and reduction activities), Ceasefire Violence Reduction Strategy Update (OPD and Adult Case Management / Human Services Department ), and OPD Human Trafficking Intervention Efforts Update

# Oakland Police Department Quarterly Crime Report

---

Presentation to the  
Public Safety Committee  
June 13, 2017



# Outline

---

- Presentation by Area Commanders
  - Statistics
  - Crime Trends
- Ceasefire Violence Reduction Strategy
  - Adult Case Management  
(Oakland Human Services and Oakland Unite)
- Human Trafficking Intervention Efforts

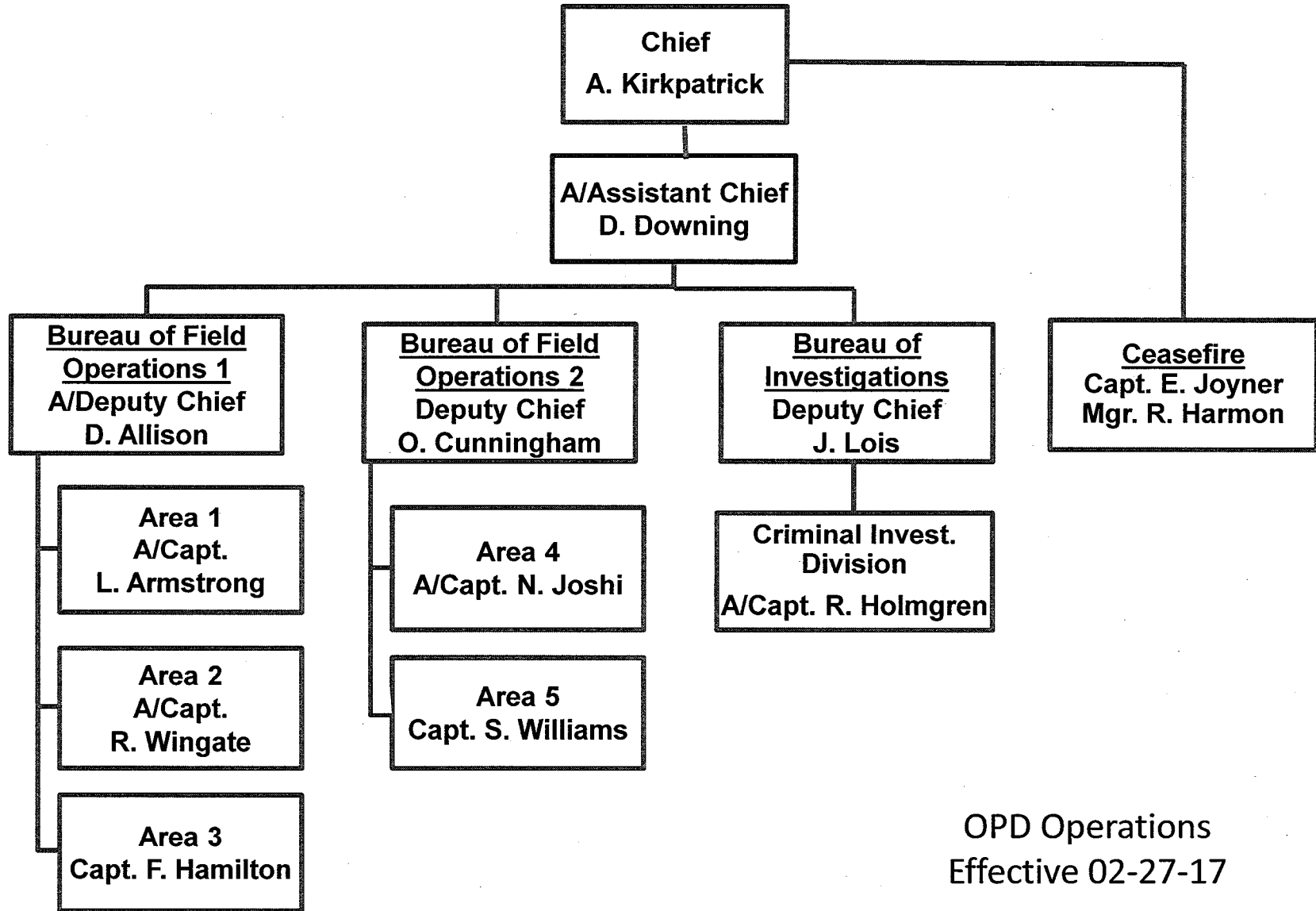

OPD Operations  
Effective 02-27-17

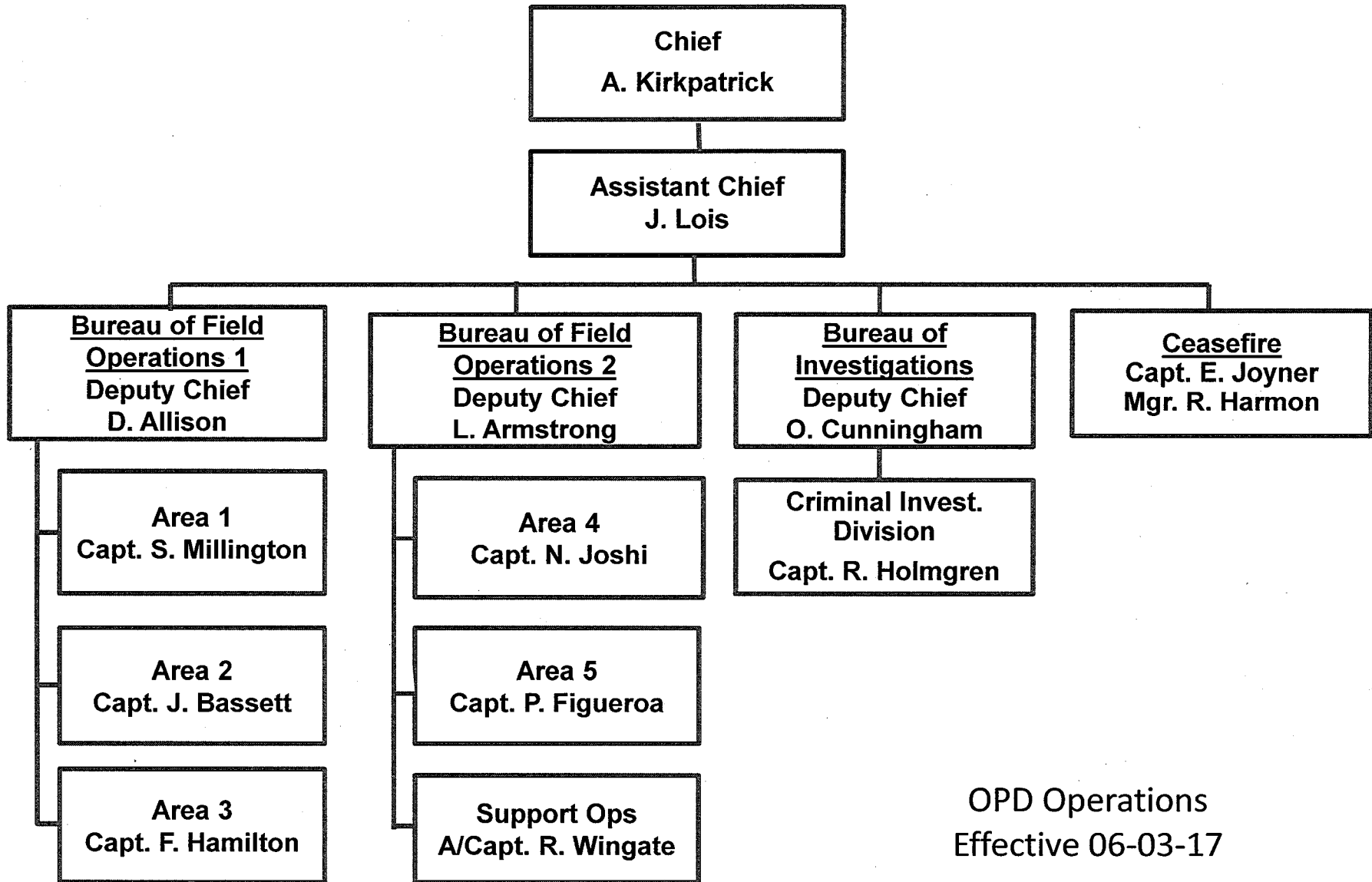

OPD Operations  
Effective 06-03-17

# Citywide Crime Stats – Quarterly Comparison

<b>Part 1 Crimes</b> <i>All totals include attempts except homicides</i>	<b>01-01-2016 through 03-31-2016</b>	<b>01-01-2017 through 03-31-2017</b>	<b>Quarterly % Change 2016 vs. 2017</b>	<b>3-Year Quarterly Average</b>	<b>Q1 2017 vs. 3-Year Q1 Average</b>
<b>Homicide</b>	12	16	33%	16	0%
<b>Aggravated Assault</b>	622	617	-1%	634	-3%
• <b>With Firearm</b>	72	66	-8%	74	-10%
<b>Rape</b>	49	44	-10%	48	-8%
<b>Robbery</b>	681	701	3%	746	-6%
<b>Burglary Total</b>	2,431	3,310	36%	2,892	14%
• <b>Auto</b>	1,679	2,634	57%	2,130	24%
• <b>Residential</b>	580	543	-6%	600	-10%
• <b>Commercial</b>	118	87	-26%	112	-22%
• <b>Other/Unknown</b>	54	46	-15%	50	-7%
<b>Motor Vehicle Theft</b>	1,815	1,865	3%	1,864	0%
<b>Larceny</b>	1,431	1,257	-12%	1,419	-11%
<b>Arson</b>	37	16	-57%	31	-48%
<b>Total Part 1 Crimes</b>	<b>7,078</b>	<b>7,826</b>	<b>11%</b>	<b>7,650</b>	<b>2%</b>

**This report is hierarchy based. Crime totals reflect one offense (the most severe) per incident.**

These statistics are drawn from the Oakland Police Dept. database. They are unaudited and not used to figure the crime numbers reported to the FBI's Uniform Crime Reporting (UCR) program. This report is run by the date the crimes occurred. Statistics can be affected by late reporting, the geocoding process, or the reclassification or unfounding of crimes. Because crime reporting and data entry can run behind, all crimes may not be recorded.

*PNC = Percentage not calculated — Percentage cannot be calculated.  
All data extracted via the LEAP Network.*



# **Area Updates**

# Police Areas and Community Policing Beats

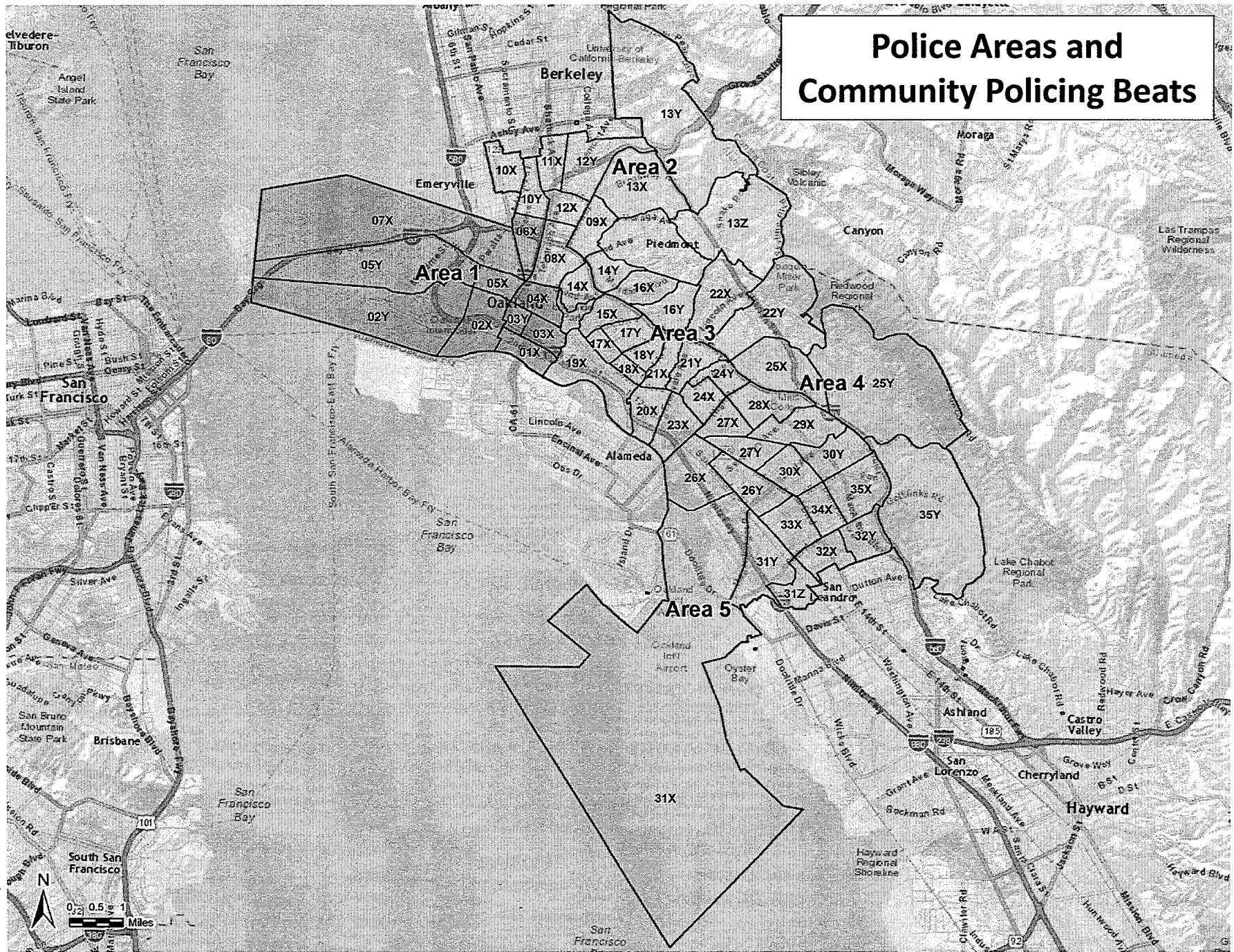

# Area 1: A/Capt. LeRonne Armstrong

## Area 1 Crime Stats – Quarterly Comparison

<b>Part 1 Crimes</b> <i>All totals include attempts except homicides</i>	<b>01-01-2016 through 03-31-2016</b>	<b>01-01-2017 through 03-31-2017</b>	<b>Quarterly % Change 2016 vs. 2017</b>	<b>3-Year Quarterly Average</b>	<b>Q1 2017 vs. 3-Year Q1 Average</b>
<b>Homicide</b>	3	3	0%	4	-18%
<b>Aggravated Assault</b>	129	131	2%	129	1%
• <b>With Firearm</b>	11	12	9%	12	0%
<b>Rape</b>	14	6	-57%	10	-40%
<b>Robbery</b>	113	128	13%	124	3%
<b>Burglary Total</b>	598	816	36%	703	16%
• <b>Auto</b>	507	721	42%	612	18%
• <b>Residential</b>	60	63	5%	57	10%
• <b>Commercial</b>	25	26	4%	27	-3%
• <b>Other/Unknown</b>	6	6	0%	7	-14%
<b>Motor Vehicle Theft</b>	217	248	14%	217	14%
<b>Larceny</b>	295	303	3%	308	-2%
<b>Arson</b>	10	5	-50%	8	-38%
<b>Total Part 1 Crimes</b>	<b>1,379</b>	<b>1,640</b>	<b>19%</b>	<b>1,504</b>	<b>9%</b>

This report is hierarchy based. Crime totals reflect one offense (the most severe) per incident.

These statistics are drawn from the Oakland Police Dept. database. They are unaudited and not used to figure the crime numbers reported to the FBI's Uniform Crime Reporting (UCR) program. This report is run by the date the crimes occurred. Statistics can be affected by late reporting, the geocoding process, or the reclassification or unfounding of crimes. Because crime reporting and data entry can run behind, all crimes may not be recorded.

*PNC = Percentage not calculated — Percentage cannot be calculated.*

*All data extracted via the LEAP Network.*

# Area 1: Robberies and Burglaries

- Street-Level Robberies:
  - Around BART Stations (West Oakland)
  - Around downtown Broadway corridor
  - Jack London Square and Chinatown
  - Mostly strong-armed and purse snatches
- Auto Burglaries:
  - Beats 1, 3, and 7
  - Vehicles had valuable items in plain sight

# Area 1: Shootings and Homicides

- Shootings in beats 2 and 6
- Several identified gangs involved in gun violence
- Current homicides don't appear to be related to gangs or group during this period
- Ceasefire Strategy for the groups that have self-selected for enforcement action

# Area 2: A/Capt. Randy Wingate

## Area 2 Crime Stats – Quarterly Comparison

<b>Part 1 Crimes</b> <i>All totals include attempts except homicides</i>	<b>01-01-2016 through 03-31-2016</b>	<b>01-01-2017 through 03-31-2017</b>	<b>Quarterly % Change 2016 vs. 2017</b>	<b>3-Year Quarterly Average</b>	<b>Q1 2017 vs. 3-Year Q1 Average</b>
<b>Homicide</b>	1	1	0%	1	-25%
<b>Aggravated Assault</b>	65	66	2%	66	-1%
• With Firearm	5	5	0%	6	-21%
<b>Rape</b>	3	4	33%	4	9%
<b>Robbery</b>	70	120	71%	95	26%
<b>Burglary Total</b>	642	1,024	60%	891	15%
• Auto	457	844	85%	674	25%
• Residential	153	146	-5%	173	-16%
• Commercial	22	26	18%	31	-15%
• Other/Unknown	10	8	-20%	13	-37%
<b>Motor Vehicle Theft</b>	227	243	7%	239	2%
<b>Larceny</b>	312	282	-10%	325	-13%
<b>Arson</b>	2	2	0%	4	-45%
<b>Total Part 1 Crimes</b>	1,322	1,742	32%	1,626	7%

This report is hierarchy based. Crime totals reflect one offense (the most severe) per incident.

These statistics are drawn from the Oakland Police Dept. database. They are unaudited and not used to figure the crime numbers reported to the FBI's Uniform Crime Reporting (UCR) program. This report is run by the date the crimes occurred. Statistics can be affected by late reporting, the geocoding process, or the reclassification or unbounding of crimes. Because crime reporting and data entry can run behind, all crimes may not be recorded.

*PNC = Percentage not calculated — Percentage cannot be calculated.*

*All data extracted via the LEAP Network.*

# Area 2 Robberies

- Primary Locations:
  - Beat 14X (Vernon Corridor)
  - Beat 12X (Temescal)
  - Beat 8X (Broadway)
- Trends:
  - Victims parking vehicles
  - Victims were walking on street
  - Armed with weapons or simulated
  - Incidents occur between 2100-2200

# Area 2 Residential Robberies

- Peak Times:
  - Between 9:00 am and 2:00 pm
- Peak Days:
  - Monday to Friday



# Area 2 Residential Burglaries

- Primary Locations:
  - Beat 12Y/X (Rockridge/Shafter/Temescal)
  - Beat 11X (Bushrod)
  - Beat 8X (Northgate/Mosswood)
  - Beat 14X/Y (Adams Point/Grand Lake)
- Trends:
  - Point of entry: Back windows, forced doors
  - Loss items: Electronics, jewelry, currency

# Area 2 Auto Burglaries

- Peak Times:
  - Between 6pm and midnight
- Peak Days:
  - Tuesday
  - Wednesday
  - Thursday

## Area 2: Auto Burglaries (2)

- Primary Locations:
  - Beat 8X (Northgate/Waverly and Pill Hill)
  - Beat 12X (Temescal)
  - Beat 12Y (Rockridge)
- Trends:
  - Method of entry: Window break
  - Loss items: Bags and backpacks with electronics and personal items
  - Loss in plain view

# Area 3: Capt. Freddie Hamilton

## Area 3 Crime Stats – Quarterly Comparison

<b>Part 1 Crimes</b> <i>All totals include attempts except homicides</i>	<b>01-01-2016 through 03-31-2016</b>	<b>01-01-2017 through 03-31-2017</b>	<b>Quarterly % Change 2016 vs. 2017</b>	<b>3-Year Quarterly Average</b>	<b>Q1 2017 vs. 3-Year Q1 Average</b>
<b>Homicide</b>	0	2	PNC	2	20%
<b>Aggravated Assault</b>	99	92	-7%	99	-7%
• <b>With Firearm</b>	5	9	80%	9	0%
<b>Rape</b>	11	12	9%	12	0%
<b>Robbery</b>	186	143	-23%	197	-28%
<b>Burglary Total</b>	354	497	40%	434	15%
• <b>Auto</b>	194	319	64%	267	20%
• <b>Residential</b>	123	159	29%	139	15%
• <b>Commercial</b>	27	11	-59%	20	-46%
• <b>Other/Unknown</b>	10	8	-20%	8	0%
<b>Motor Vehicle Theft</b>	413	382	-8%	394	-3%
<b>Larceny</b>	239	205	-14%	234	-13%
<b>Arson</b>	1	2	100%	4	-45%
<b>Total Part 1 Crimes</b>	1,303	1,335	2%	1,376	-3%

**This report is hierarchy based. Crime totals reflect one offense (the most severe) per incident.**

These statistics are drawn from the Oakland Police Dept. database. They are unaudited and not used to figure the crime numbers reported to the FBI's Uniform Crime Reporting (UCR) program. This report is run by the date the crimes occurred. Statistics can be affected by late reporting, the geocoding process, or the reclassification or unfounding of crimes. Because crime reporting and data entry can run behind, all crimes may not be recorded.

*PNC = Percentage not calculated — Percentage cannot be calculated.*

*All data extracted via the LEAP Network.*

# Area 3: Robbery Trends

- Primary robbery hotspots include:
  - Beat 17X
  - Beat 17Y
  - Beat 18X
  - Beat 19Y
- Peak hours are between 5:00 p.m. and 11:00 p.m.
- Peak days are Fridays and Saturdays

## Area 3: Robbery Victims

- Asian, Latino, and Caucasian females when **no** weapon is used
- Asian, Latino, and Caucasian males when a weapon is used
- Victims are generally preoccupied
- Victims are generally walking on the street or exiting from cars

# Area 3: Robbery Suspects

- Several juvenile teams
- Use stolen vehicles
- Not from the Area
- Usually on probation

## Area 3: Robbery Losses

- Cell Phones
- Money
- Tablets
- Backpacks
- Designer Bags
- Gold Chains



## Area 3: Burglaries

- Numbers Driven by Auto Burglaries
- Occurring at night
- Beats 16Y and 17Y around  
Beaumont Ave and MacArthur Blvd.
- Beat 19X specifically in the area  
between E. 8<sup>th</sup> St. and E. 10 St./ 6<sup>th</sup>  
Av. and 8<sup>th</sup> Ave.

# Area 4: A/Capt. Nishant Joshi

## Area 4 Crime Stats – Quarterly Comparison

<b>Part 1 Crimes</b> <i>All totals include attempts except homicides</i>	<b>01-01-2016 through 03-31-2016</b>	<b>01-01-2017 through 03-31-2017</b>	<b>Quarterly % Change 2016 vs. 2017</b>	<b>3-Year Quarterly Average</b>	<b>Q1 2017 vs. 3-Year Q1 Average</b>
<b>Homicide</b>	3	2	-33%	2	-14%
<b>Aggravated Assault</b>	114	134	18%	132	2%
• <b>With Firearm</b>	12	12	0%	13	-5%
<b>Rape</b>	9	9	0%	10	-7%
<b>Robbery</b>	158	164	4%	176	-7%
<b>Burglary Total</b>	280	221	-21%	262	-16%
• <b>Auto</b>	163	130	-20%	147	-12%
• <b>Residential</b>	90	70	-22%	93	-25%
• <b>Commercial</b>	17	8	-53%	13	-37%
• <b>Other/Unknown</b>	10	13	30%	9	39%
<b>Motor Vehicle Theft</b>	411	383	-7%	413	-7%
<b>Larceny</b>	219	184	-16%	224	-18%
<b>Arson</b>	8	2	-75%	5	-57%
<b>Total Part 1 Crimes</b>	1,202	1,099	-9%	1,223	-10%

This report is hierarchy based. Crime totals reflect one offense (the most severe) per incident.

These statistics are drawn from the Oakland Police Dept. database. They are unaudited and not used to figure the crime numbers reported to the FBI's Uniform Crime Reporting (UCR) program. This report is run by the date the crimes occurred. Statistics can be affected by late reporting, the geocoding process, or the reclassification or unbounding of crimes. Because crime reporting and data entry can run behind, all crimes may not be recorded.

*PNC = Percentage not calculated — Percentage cannot be calculated.*

*All data extracted via the LEAP Network.*

## Area 4: Shootings

- Of the two homicides, one has been solved. There are several good leads on the second
- Most shootings are gang/group related... not random

## Area 4: Robberies

- More robberies occur between Thursday and Sunday in the afternoon to late evening hours
- This may be due to the BART station location coupled with hours of transit

## Area 4: Robbery Trends

- Victims are typically on foot or getting in or out of a vehicle.
- Multiple suspects in stolen vehicles
- Physically searching victims during robberies
- Targeted Items:
  - Money
  - Cell phones
  - Jewelry
  - Electronics (laptops, notebooks, and so on)

# Area 4: Robbery Trends

- Primary Areas:
  - Beat 23 (Fruitvale BART Station, Fruitvale Village, and surrounding areas)
  - Beat 24 (north of Foothill Blvd between Fruitvale and High Street), and
  - Beat 27
- Locations:
  - In front of residences
  - Entering/exiting vehicles
  - Sidewalks – talking on cell phones

# Area 4: Community Outreach

- Regular Homeless Feeds

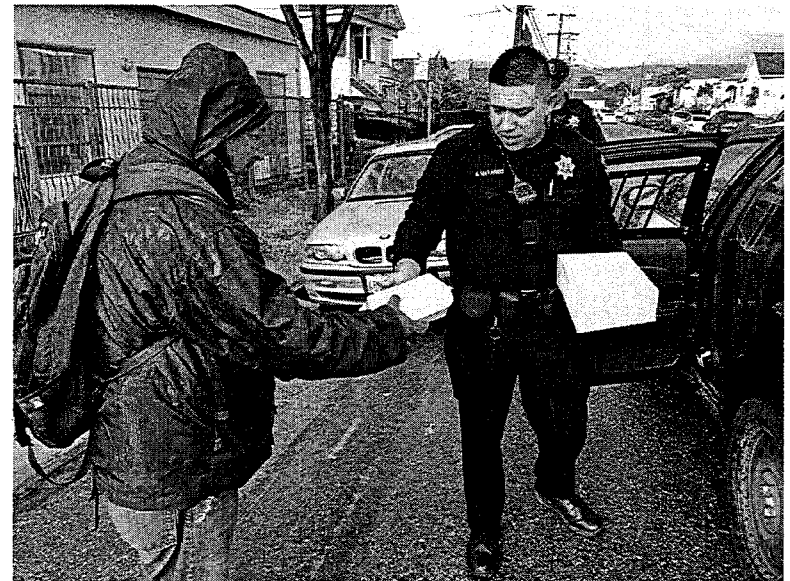
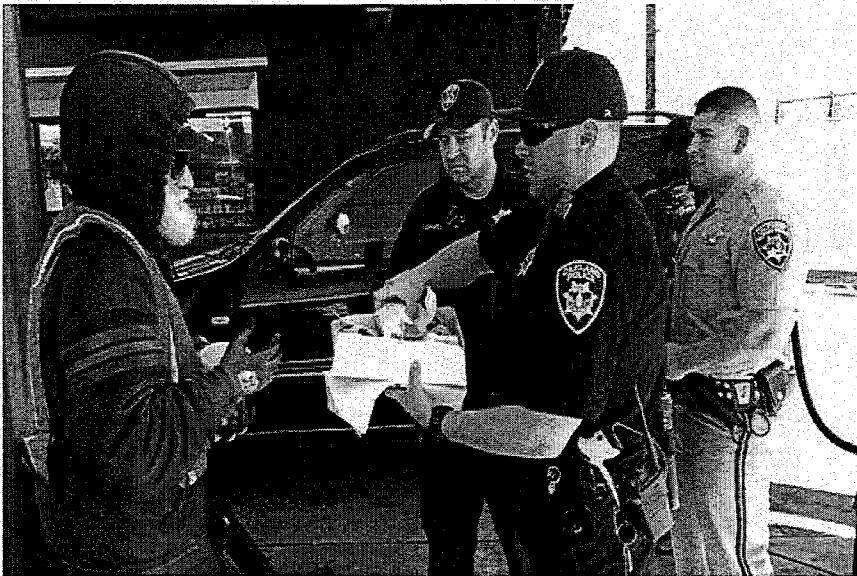

# Area 4: Community Outreach

- Toy Giveaway

**8th Annual Three-Wise Men Toy Give Away**  
Friday- 6th of January 2017, 5-8pm  
Fruitvale Transit Village

**Special Guest include:**

- Oakland Mayor Libby Schaff
- Chief Teresa Deloach Reed
- Oakland Fire Department
- Roseann Torres- Caraves Director OUSD 5
- BART Police Department Yvonne Lazaneo
- Deputy Chief Silver Cunningham OPD
- Captain Nishant Joshi OPD
- Officer Sean Wilkendorf CHP - Oakland
- Chief Garcia Duplessis
- Oakland Housing Authority Police Department
- Boxer Amir Khan

**FREE TOYS for all children**  
Children required to bring a war toy in exchange for an educational toy  
Pillates, hot chocolate, Rosca de Reyes, Three Wise Men, and More.  
Master of Ceremony: Eduardo De Loo from Cooper's Chapez  
DJ Ray Jazz Caliente.

In an effort to increase public awareness on the importance of public safety, Luis Ortega, community organizer and survivor of gun violence, has dedicated this event to the low-income children of Oakland. Traditionally, January 6 of every year marks the biblical adoration of baby Jesus by the three kings. Thank you for the donations of Oakland Merchants Associations (OMA), local organizations and agencies.

**Sponsors:** SIMEX, BART, BAY AREA POLICE, PEÑAS BAKERY, THE UNITY COUNCIL, and others.

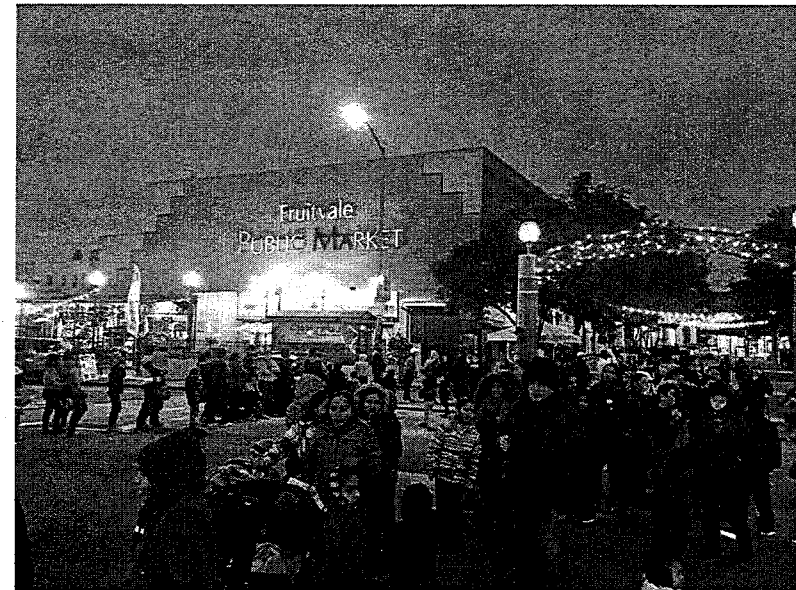



# Area 4: Community Outreach

- Neighborhood Cleanups



# Area 5: Capt. Sharon Williams

## Area 5 Crime Stats – Quarterly Comparison

<b>Part 1 Crimes</b> <i>All totals include attempts except homicides</i>	<b>01-01-2016 through 03-31-2016</b>	<b>01-01-2017 through 03-31-2017</b>	<b>Quarterly % Change 2016 vs. 2017</b>	<b>3-Year Quarterly Average</b>	<b>Q1 2017 vs. 3-Year Q1 Average</b>
<b>Homicide</b>	5	8	60%	7	14%
<b>Aggravated Assault</b>	208	185	-11%	201	-8%
• <b>With Firearm</b>	36	26	-28%	32	-19%
<b>Rape</b>	8	8	0%	9	-11%
<b>Robbery</b>	154	140	-9%	151	-7%
<b>Burglary Total</b>	431	378	-12%	417	-9%
• <b>Auto</b>	239	264	10%	257	3%
• <b>Residential</b>	147	88	-40%	127	-31%
• <b>Commercial</b>	27	16	-41%	22	-26%
• <b>Other/Unknown</b>	18	10	-44%	12	-17%
<b>Motor Vehicle Theft</b>	538	571	6%	578	-1%
<b>Larceny</b>	327	213	-35%	280	-24%
<b>Arson</b>	16	3	-81%	10	-70%
<b>Total Part 1 Crimes</b>	<b>1,687</b>	<b>1,506</b>	<b>-11%</b>	<b>1,654</b>	<b>-9%</b>

**This report is hierarchy based. Crime totals reflect one offense (the most severe) per incident.**

These statistics are drawn from the Oakland Police Dept. database. They are unaudited and not used to figure the crime numbers reported to the FBI's Uniform Crime Reporting (UCR) program. This report is run by the date the crimes occurred. Statistics can be affected by late reporting, the geocoding process, or the reclassification or unbounding of crimes. Because crime reporting and data entry can run behind, all crimes may not be recorded.

*PNC = Percentage not calculated — Percentage cannot be calculated.*

*All data extracted via the LEAP Network.*

## Area 5: Homicides and Shootings

- 8 homicides in the first quarter of 2017 (down from 16 the previous quarter)
- Assaults with firearms are down -28%
- Large number of the shooting participants appear to have associations with gangs
- Shootings occurred with persons affiliated with identified gang members

# Area 5: Homicides and Shootings Enforcement Efforts

- Widen the focus of Special Resource Section (SRS)/Area 5 to include non-gang related shootings in support of the Criminal Investigations Division (CID).
- Ceasefire re-deployed back to Area 5 to support and assist with enforcement of identified gang members
- Redistribute intelligence and information regarding known gang members/associates to patrol teams for precision based enforcement.

# Area 5: Robberies

- Majority occurring on beats 30X and 30Y
- occurred on Sundays and Fridays
- Peak times:
  - Between 9:00 pm - Midnight
- Common Items Taken:
  - Electronics
  - Cash
  - Jewelry
- Enforcement efforts delegated to Patrol and Tac Teams
- Increase in stolen vehicles being used to commit robberies

**Ceasefire Data**  
**January 1 - March 31, 2017**

# The Ceasefire Strategy's Actions are Continuous & Strategic ....

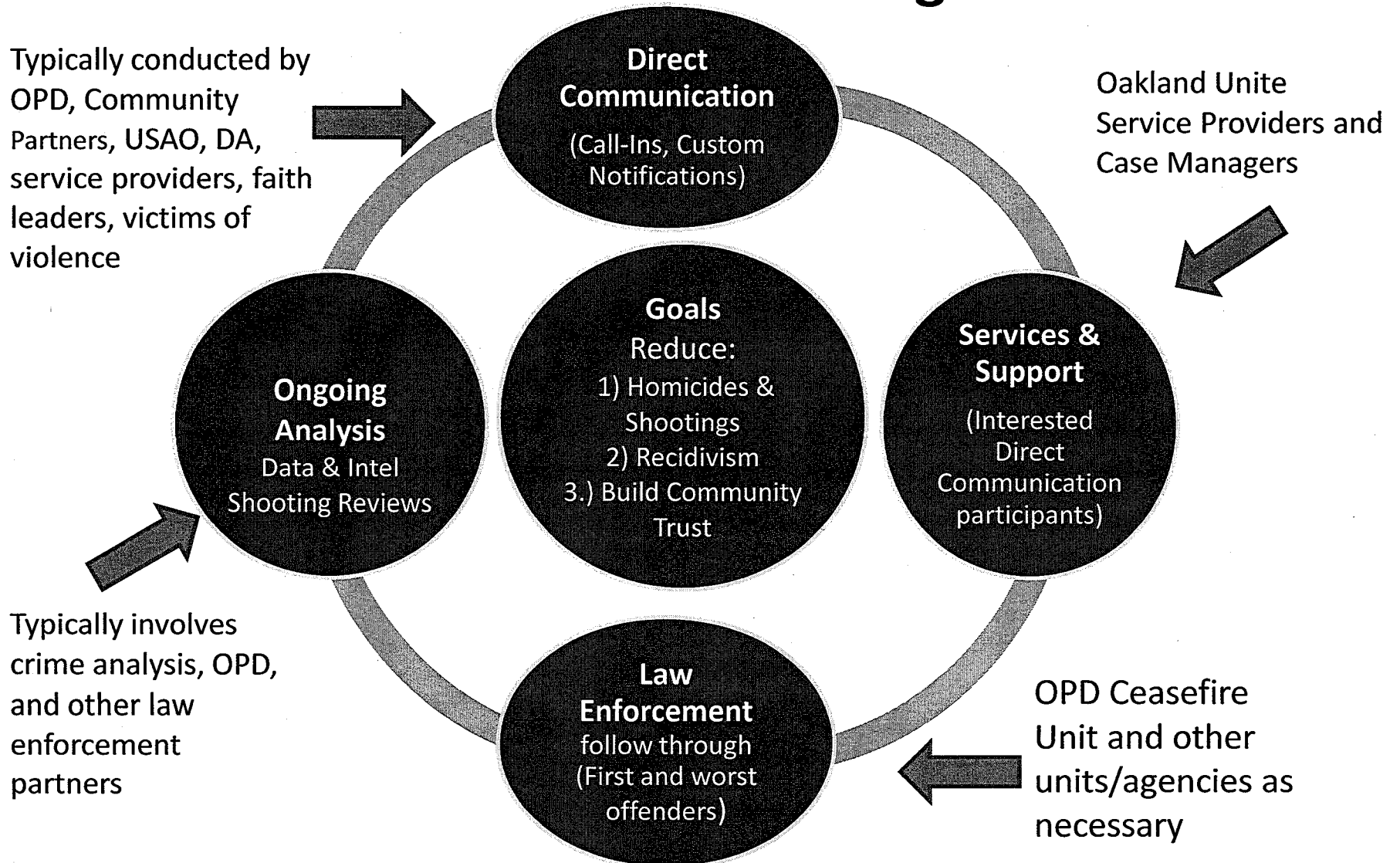

# Ceasefire Statistics: January-March, 2017

Month	<u>Known</u> Gang/Group Member Involved Shootings/Homicides*
January	27
February	21
March	22

*\*Gang/group member involved shootings/homicides is a count of the number of known **gang/group members involved** in shootings/homicides. This is **NOT** the same as the number of incidents because you can have more than one (1) individual from the same or different groups involved in the same incident.*



# January 2017 Direct Communications & Top Group Member Involved Shootings & Homicides

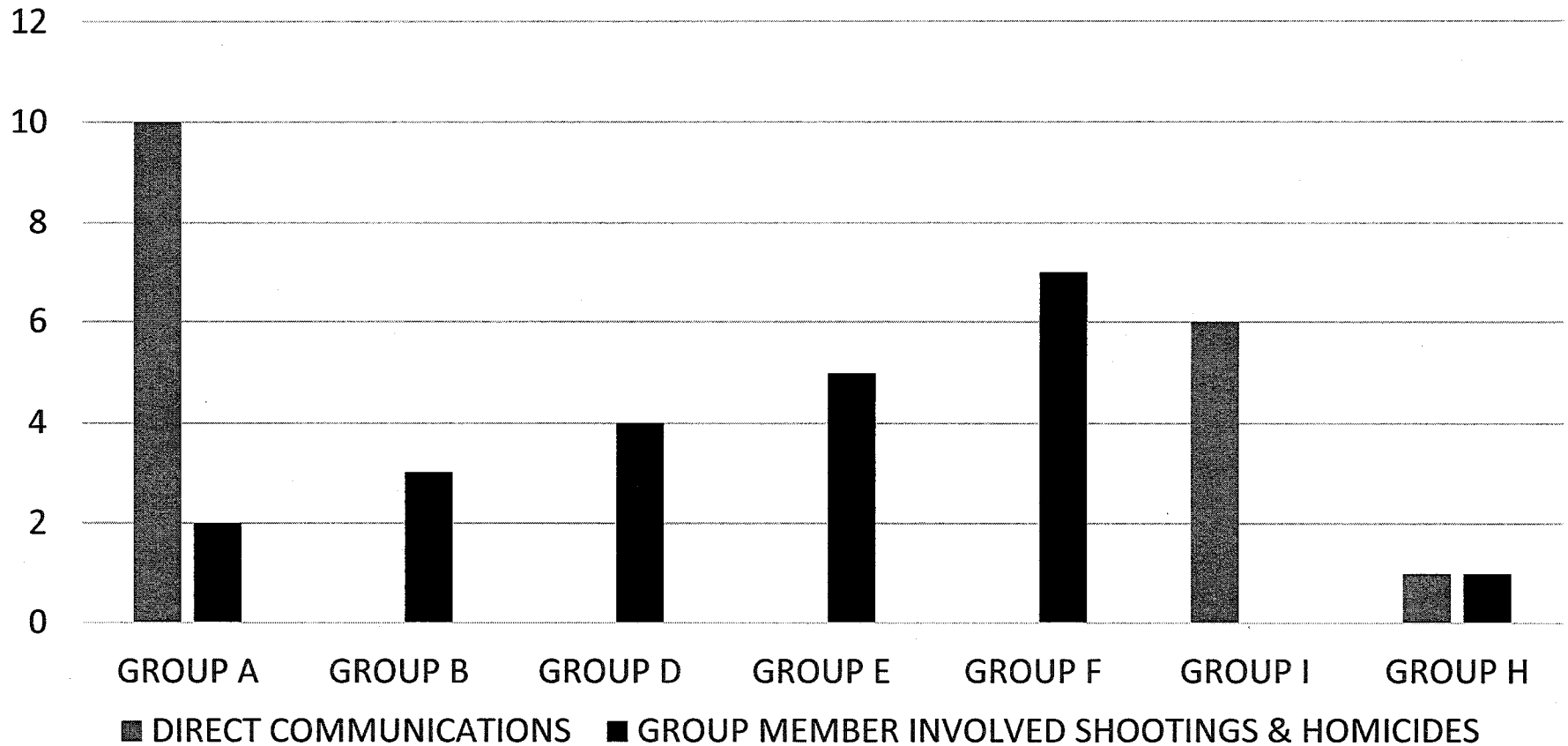

*\*Shootings include PC187, 245(A)(2), 246 & 247*

# February 2017 Direct Communications & Top Group Member Involved Shootings & Homicides

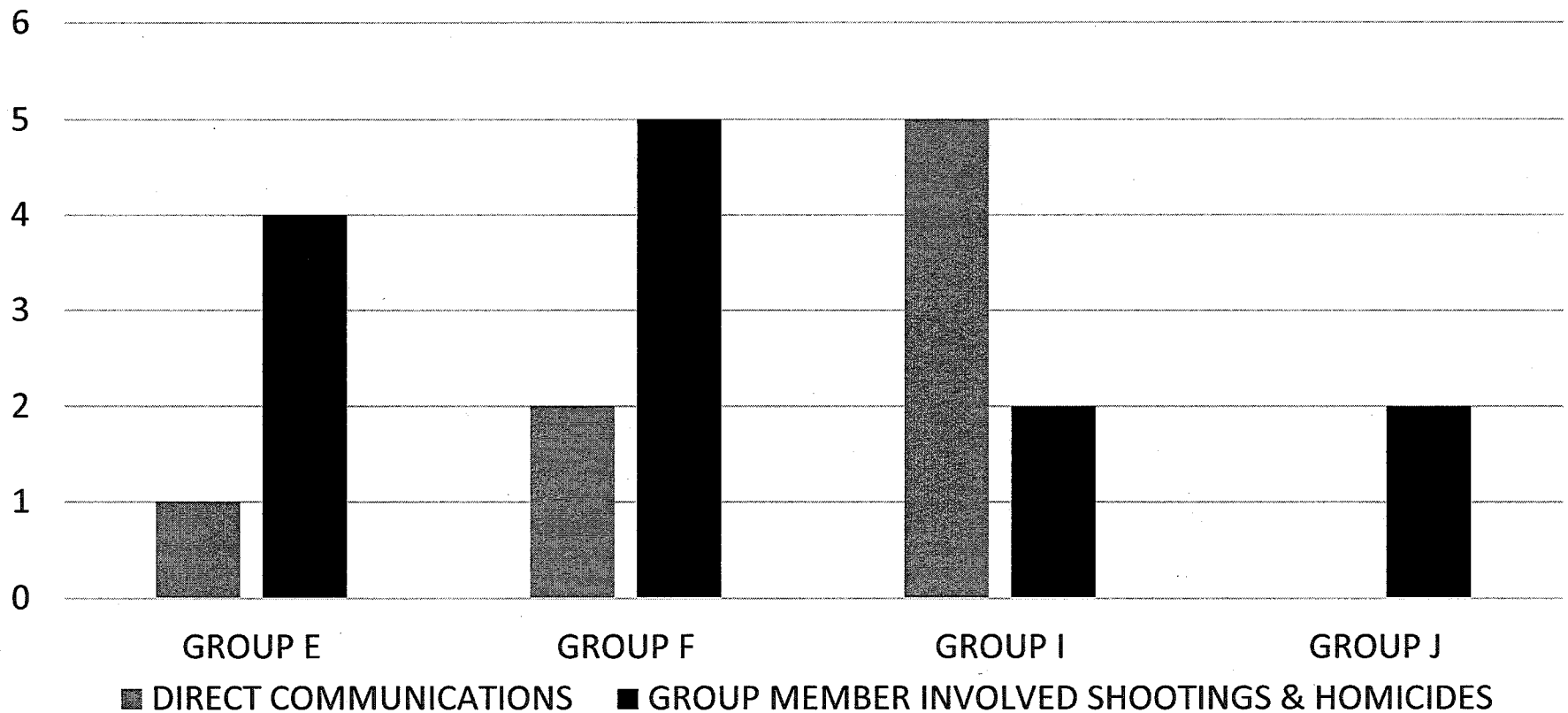

*\*Shootings include PC187, 245(A)(2), 246 & 247*

# March 2017 Direct Communications & Top Group Member Involved Shootings & Homicides

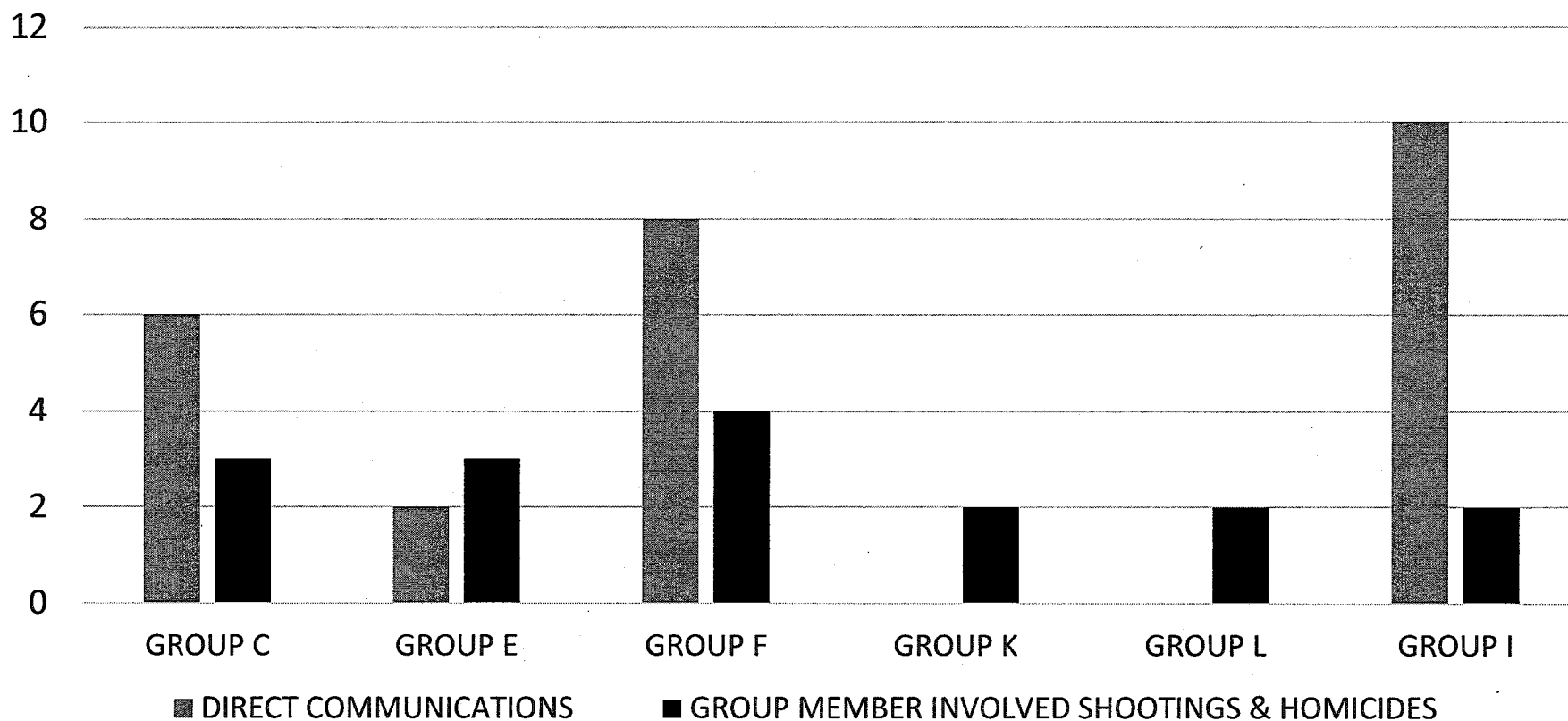

*\*Shootings include PC187, 245(A)(2), 246 & 247*

## **Total Direct Communications By Year**

<b>YEAR</b>	<b>Call-In</b>	<b>Custom Notification</b>	<b>Total</b>
2012	20	6	26
2013	63	20	83
2014	50	83	133
2015	47	215	262
2016	46	196	242
2017	14*	74*	88*
<b>TOTAL</b>	<b>240</b>	<b>594</b>	<b>834</b>

\* January-March, 2017

# Adult Case Management Update (Human Services Department)

**Purpose:** Provide overview of support services offered to adults at high risk of violence referred through the Ceasefire strategy and other sources.

# Adult Case Management Service Indicators

Referral Source of Active Participants	# of Participants 1.01.17 through 3.31.17	% of Total
Ceasefire - Call-in	38	20%
Ceasefire - Custom Notification	15	8%
Ceasefire - Friend Referral	14	7%
CJ Source (non-CF)*	10	5%
Street Outreach	38	20%
Friend (non-CF)	11	6%
Other (self, agency etc.)	65	34%
<b>Total (goal is 200 annually)</b>	<b>191</b>	
Total % Referred by Ceasefire (directly)		28%

\*CJ Source includes Probation, Parole, Court System, or Victim of Crime (VOC) route

# Participant Risk Factors

<b>Risk Factor</b>	<b># of Participants 1.01.17 through 3.31.17</b>	<b>% of Participants 1.01.17 through 3.31.17</b>
Interacts regularly with known turfs/groups involved in violent activity	134	70%
Has had a close peer, friend, or family member shot and/or killed due to turf/group-related violence in the last 3 years	172	90%
Has been shot or seriously injured due to turf/group-related violence	80	42%
History and/or immediate risk for engagement in gun-involved activity	158	83%

# Highlights from Pilot Evaluation

## PURPOSE OF PILOT EVALUATION

- Gain a stronger understanding of how case management services are rolling out and preliminary outcomes.

## KEY FINDINGS

- 70 percent of participants have been arrested in Oakland within the past ten years, typically more than once, for a range of offenses;
- Participants achieved many positive outcomes through services, including healthcare enrollment (56 percent of uninsured), employment (55 percent), and assistance with conflict mediation (30 percent); and
- While not enough time had passed to assess significant changes in arrest outcomes, there was an uptick in arrest right around the period of enrollment, and participants referred through Ceasefire were more likely to be arrested before and after service uptake



## Next Steps for Evaluation

- Pilot evaluation next steps include focus groups with participants to better understand call-in and custom notification process
- Mathematica Policy Research has also launched the new overarching Measure Z evaluation
- First year evaluation will focus on life coaching and employment strategies, with analysis done by fall 2017
- Will examine one-year impacts of strategies in improving outcomes for participants (e.g. arrests, victimization, enrollment in school)

# Human Trafficking Intervention Efforts — Operations

	Jan	Feb	Mar	First Quarter	Year to Date
<b>Operations Conducted</b>	<b>2</b>	<b>3</b>	<b>3</b>	<b>8</b>	<b>8</b>
<b><u>Total Arrests</u></b>	<b><u>19</u></b>	<b><u>40</u></b>	<b><u>21</u></b>	<b><u>80</u></b>	<b><u>80</u></b>
<b>Adult Females</b>	<b>19</b>	<b>33</b>	<b>20</b>	<b>72</b>	<b>72</b>
<b>Adult Males (Johns)</b>	<b>0</b>	<b>6</b>	<b>0</b>	<b>0</b>	<b>6</b>
<b>Pimps</b>	<b>0</b>	<b>0</b>	<b>1</b>	<b>1</b>	<b>1</b>
<b>Juvenile Rescues</b>	<b>1</b>	<b>1</b>	<b>1</b>	<b>3</b>	<b>3</b>

Of the 6 Johns arrested in 2017, 4 live outside of Oakland.

# Human Trafficking Intervention Efforts — Community Partnership

	Jan	Feb	Mar	First Quarter	Year to Date
Dear John Letters	11	17	16	44	44
Tip Line Calls	5	12	11	28	28
Nixle Tips	0	0	0	0	0
Community Trainings	0	0	0	0	0

Of the 44 Dear John letters sent in 2017, 24 were sent to addresses outside of Oakland.