

Police Areas and Community Policing Beats

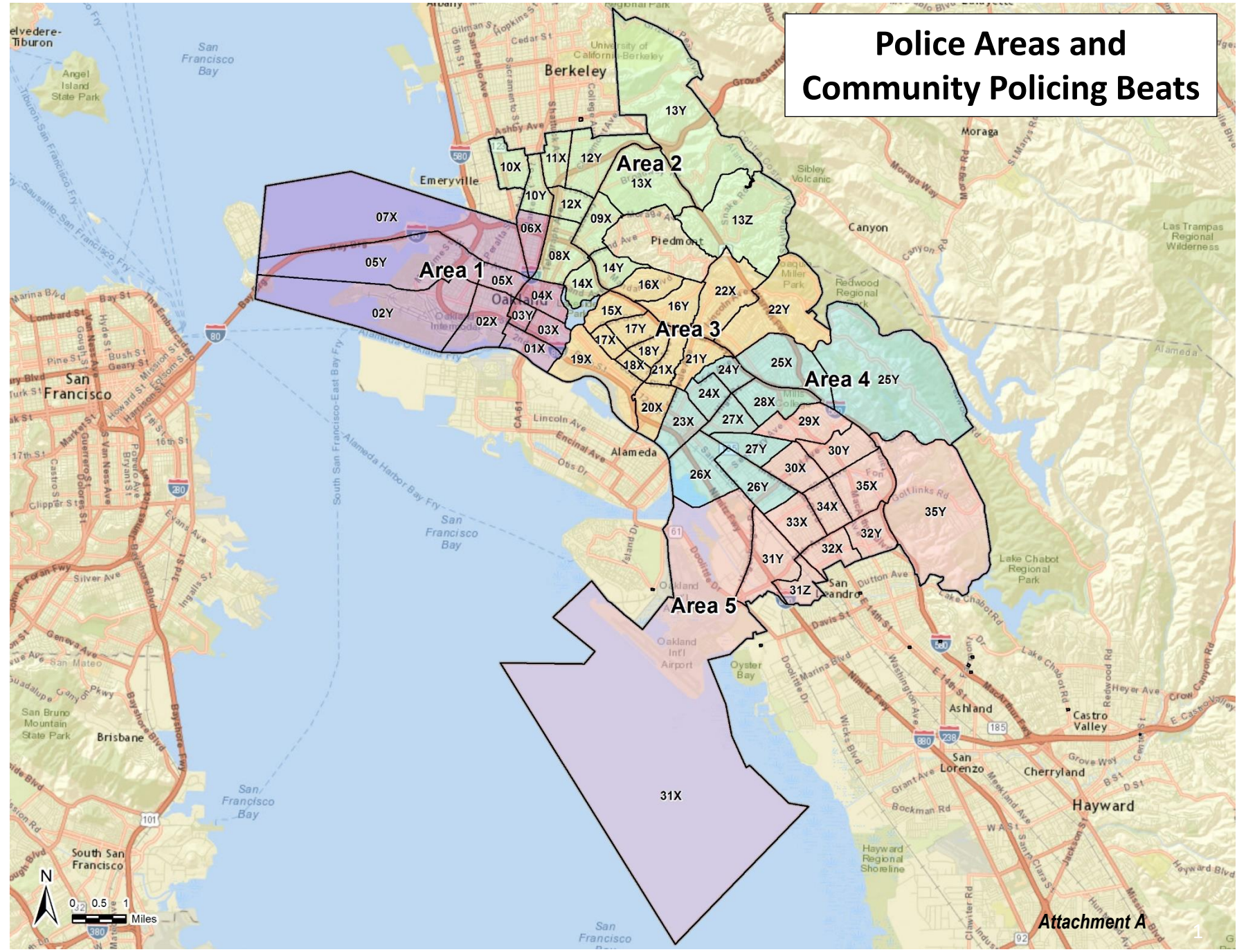

Citywide Crime Stats – Bi-Annual Comparison

Part 1 Crimes <i>All totals include attempts except homicides</i>	01-01-2020 through 06-30-2020	07-01-2020 through 12-31-2020	Six-Month % Comparison
Homicide	34	68	100%
Aggravated Assault	1,511	1,771	17%
• With Firearm	182	313	72%
Rape	109	96	-12%
Robbery	1,216	1,172	-4%
Burglary Total	5,499	3,130	-43%
• Auto	4,092	2,094	-49%
• Residential	671	559	-17%
• Commercial	602	348	-42%
• Other/Unknown	134	129	-4%
Motor Vehicle Theft	4,288	4,223	-2%
Larceny	3,448	2,433	-29%
Arson	90	99	10%
Total Part 1 Crimes	16,195	12,992	-20%

This report is hierarchy based. Crime totals reflect one offense (the most severe) per incident.

These statistics are drawn from the Oakland Police Dept. database. They are unaudited and not used to figure the crime numbers reported to the FBI's Uniform Crime Reporting (UCR) program. This report is run by the date the crimes occurred. Statistics can be affected by late reporting, the geocoding process, or the reclassification or unbounding of crimes. Because crime reporting and data entry can run behind, all crimes may not be recorded.

PNC = Percentage not calculated — [Percentage cannot be calculated.](#)

All data extracted via Coplink Analytics. All totals include attempts except homicides.

Attachment A

Citywide Crime Stats – Full Year Comparison

Part 1 Crimes <i>All totals include attempts except homicides</i>	01-01-2019 through 12-31-2019	01-01-2020 through 12-31-2020	Full-Year % Change 2019 vs. 2020	3-Year Full-Year Average	Full-Year 2020 vs. 3-Year Full-Year Average
Homicide	75	102	36%	81	25%
Aggravated Assault	2,742	3,282	20%	2,891	14%
• With Firearm	287	495	72%	353	40%
Rape	202	205	1%	211	-3%
Robbery	2,812	2,388	-15%	2,589	-8%
Burglary Total	14,977	8,629	-42%	11,405	-24%
• Auto	12,357	6,186	-50%	8,924	-31%
• Residential	1,806	1,230	-32%	1,550	-21%
• Commercial	622	950	53%	726	31%
• Other/Unknown	192	263	37%	206	28%
Motor Vehicle Theft	6,479	8,511	31%	7,066	20%
Larceny	7,755	5,881	-24%	6,752	-13%
Arson	152	189	24%	179	6%
Total Part 1 Crimes	35,194	29,187	-17%	31,175	-6%

This report is hierarchy based. Crime totals reflect one offense (the most severe) per incident.

These statistics are drawn from the Oakland Police Dept. database. They are unaudited and not used to figure the crime numbers reported to the FBI's Uniform Crime Reporting (UCR) program. This report is run by the date the crimes occurred. Statistics can be affected by late reporting, the geocoding process, or the reclassification or unbounding of crimes. Because crime reporting and data entry can run behind, all crimes may not be recorded.

PNC = Percentage not calculated — [Percentage cannot be calculated.](#)

All data extracted via Coplink Analytics. All totals include attempts except homicides.

Attachment A

Citywide – Area of Focus

Assault with a Firearm – 01 Jul. to 31 Dec., 2020

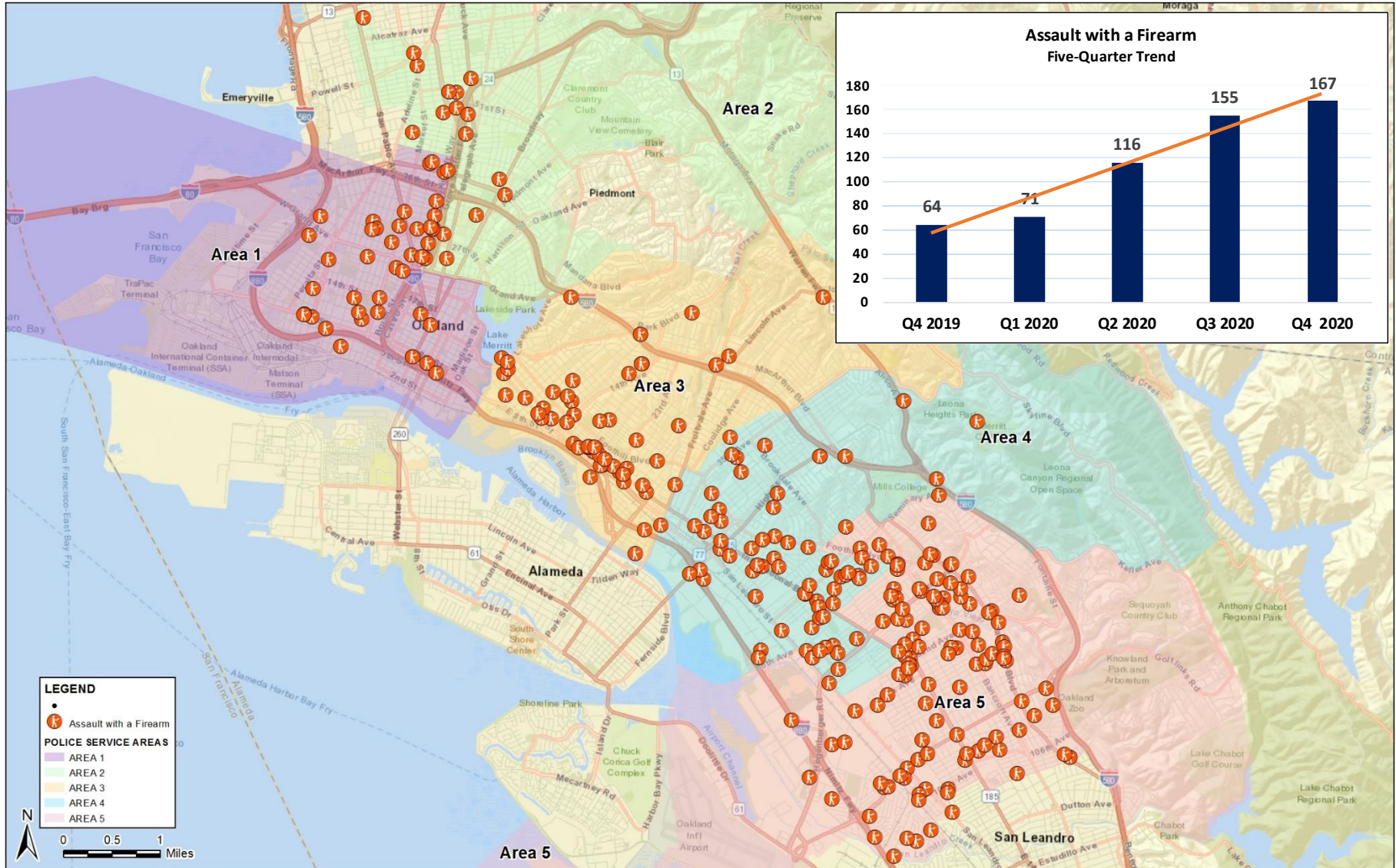

This map is incident based. Map pins reflect all charges listed in each incident.

Map prepared via CrimeView Desktop. Map pins include attempts.

Attachment A

Citywide – Area of Focus

Robbery – 01 Jul. to 31 Dec., 2020

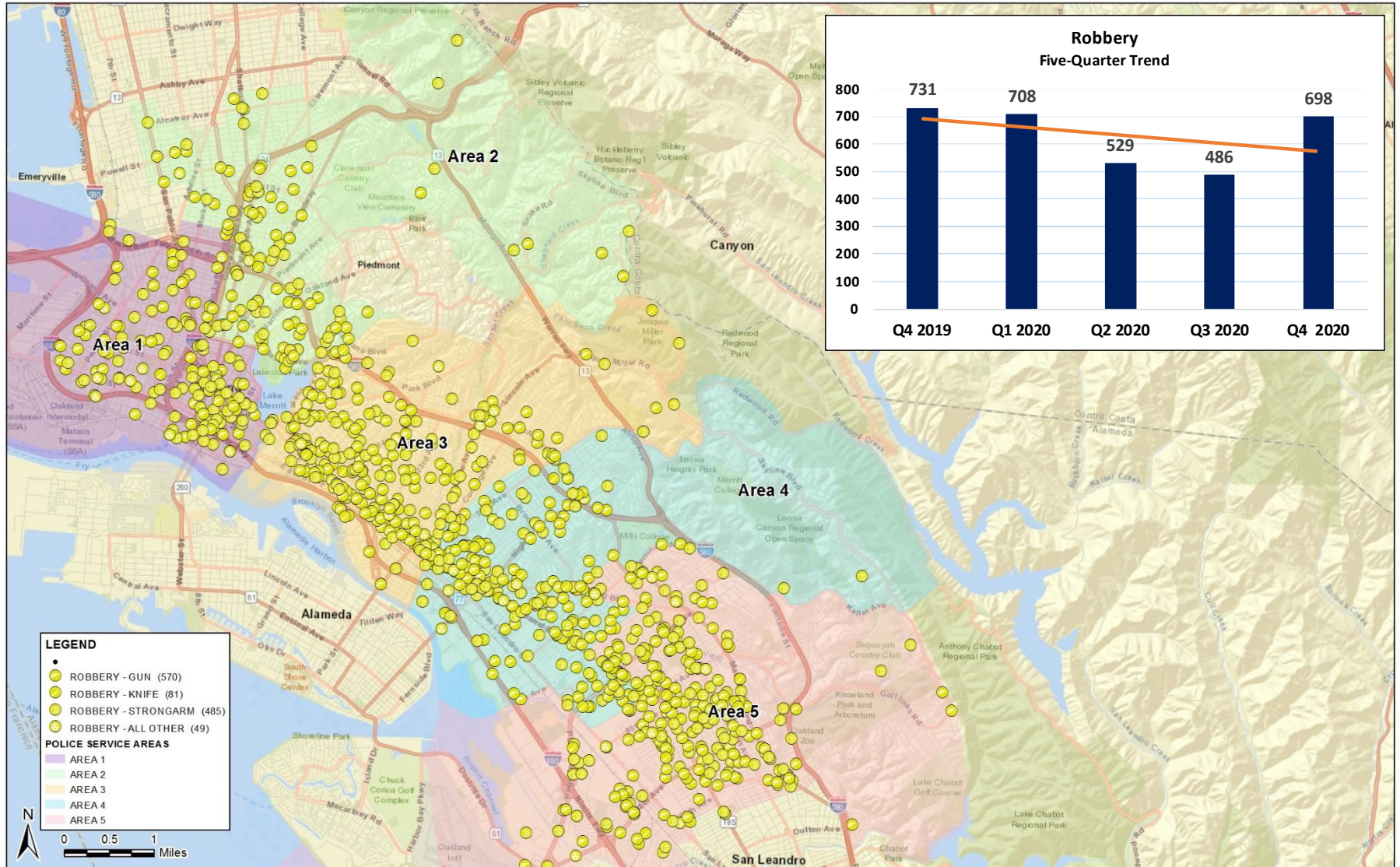

This map is incident based. Map pins reflect all charges listed in each incident.
 Map prepared via CrimeView Desktop. Map pins include attempts.

Citywide – Area of Focus

ShotSpotter Activations – 01 Jul. to 31 Dec., 2020

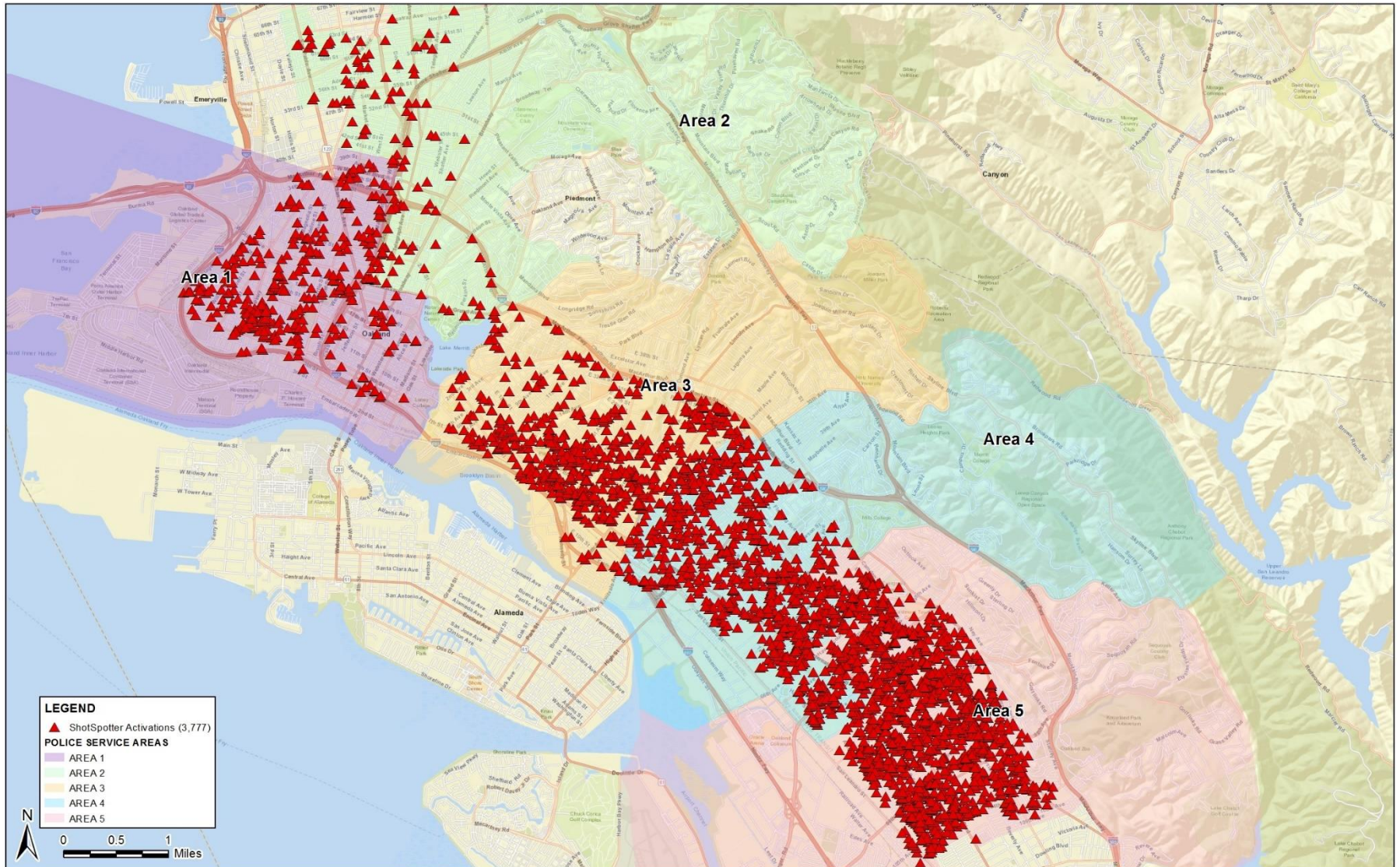

ShotSpotter activations sourced via ShotSpotter Insight.
Map prepared via CrimeView Desktop.

Attachment A

Area 1 — Capt. Bobby Hookfin

Part 1 Crimes <i>All totals include attempts except homicides</i>	01-01-2020 through 06-30-2020	07-01-2020 through 12-31-2020	Six-Month % Comparison
Homicide	4	5	25%
Aggravated Assault	261	283	8%
• With Firearm	21	43	105%
Rape	27	25	-7%
Robbery	234	169	-28%
Burglary Total	1,281	671	-48%
• Auto	999	468	-53%
• Residential	106	93	-12%
• Commercial	141	82	-42%
• Other/Unknown	35	28	-20%
Motor Vehicle Theft	511	586	15%
Larceny	707	418	-41%
Arson	15	21	40%
Total Part 1 Crimes	3,040	2,178	-28%

This report is hierarchy based. Crime totals reflect one offense (the most severe) per incident.

These statistics are drawn from the Oakland Police Dept. database. They are unaudited and not used to figure the crime numbers reported to the FBI's Uniform Crime Reporting (UCR) program. This report is run by the date the crimes occurred. Statistics can be affected by late reporting, the geocoding process, or the reclassification or unbounding of crimes. Because crime reporting and data entry can run behind, all crimes may not be recorded.

PNC = Percentage not calculated — [Percentage cannot be calculated.](#)

All data extracted via Coplink Analytics. All totals include attempts except homicides.

Attachment A

Area 1 — Capt. Bobby Hookfin

Part 1 Crimes <i>All totals include attempts except homicides</i>	01-01-2019 through 12-31-2019	01-01-2020 through 12-31-2020	Full-Year % Change 2019 vs. 2020	3-Year Full-Year Average	Full-Year 2020 vs. 3-Year Full-Year Average
Homicide	14	9	-36%	12	-25%
Aggravated Assault	532	544	2%	540	1%
• With Firearm	48	64	33%	55	16%
Rape	46	52	13%	49	6%
Robbery	584	403	-31%	523	-23%
Burglary Total	4,268	1,952	-54%	3,208	-39%
• Auto	3,881	1,467	-62%	2,790	-47%
• Residential	201	199	-1%	197	1%
• Commercial	142	223	57%	176	27%
• Other/Unknown	44	63	43%	46	37%
Motor Vehicle Theft	830	1,097	32%	937	17%
Larceny	1,828	1,125	-38%	1,521	-26%
Arson	36	36	0%	43	-16%
Total Part 1 Crimes	8,138	5,218	-36%	6,834	-24%

This report is hierarchy based. Crime totals reflect one offense (the most severe) per incident.

These statistics are drawn from the Oakland Police Dept. database. They are unaudited and not used to figure the crime numbers reported to the FBI's Uniform Crime Reporting (UCR) program. This report is run by the date the crimes occurred. Statistics can be affected by late reporting, the geocoding process, or the reclassification or unbounding of crimes. Because crime reporting and data entry can run behind, all crimes may not be recorded.

PNC = Percentage not calculated — [Percentage cannot be calculated.](#)

All data extracted via Coplink Analytics. All totals include attempts except homicides.

Attachment A

Area 1 – Area of Focus

Assault with a Firearm – 01 Jul. to 31 Dec., 2020

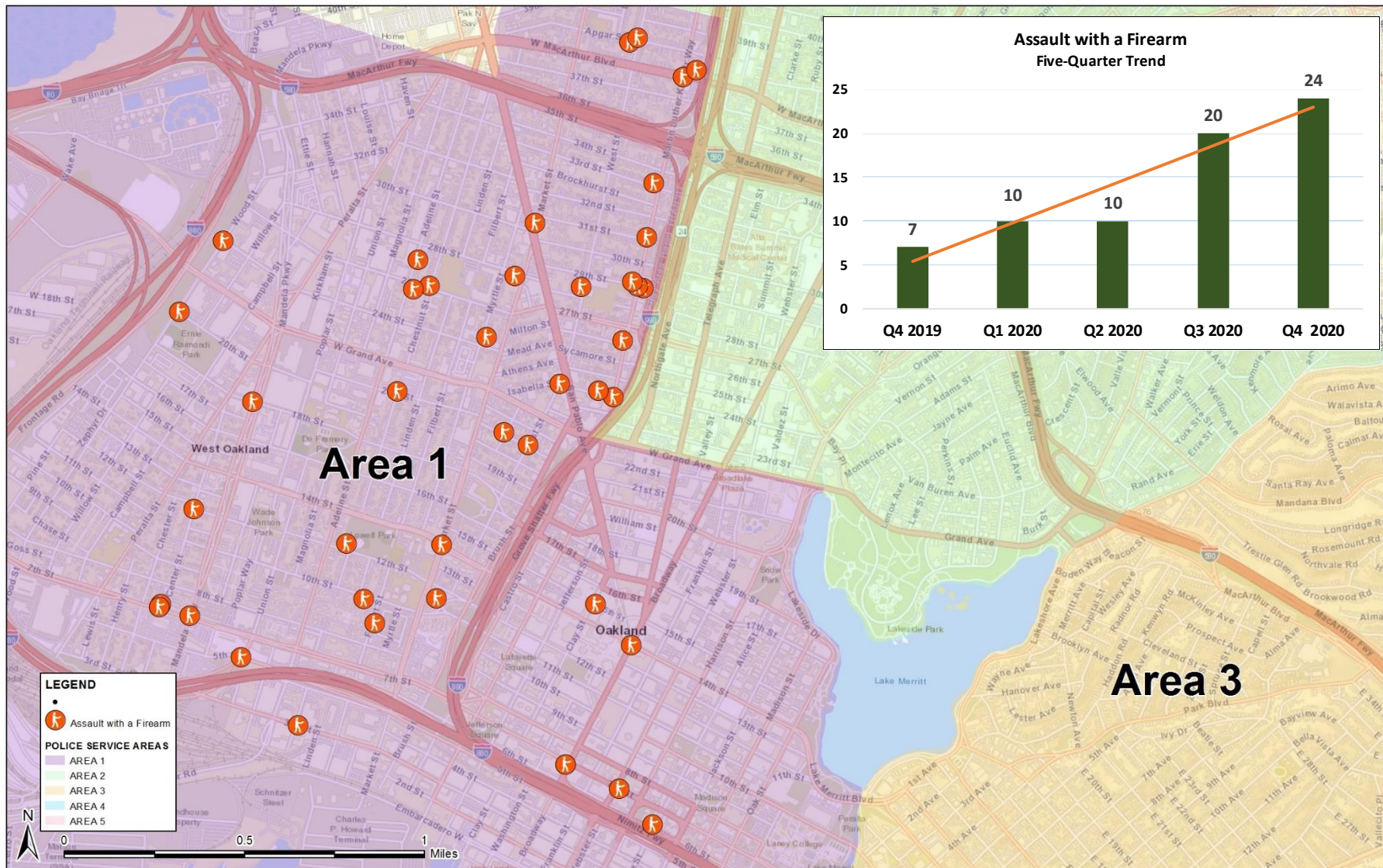

This map is hierarchy based. Map pins reflect one offense (the most severe) per incident.
Map prepared via CrimeView Desktop. Map pins include attempts.

Area 1 – Area of Focus

Assault with a Firearm – Full Year 2019

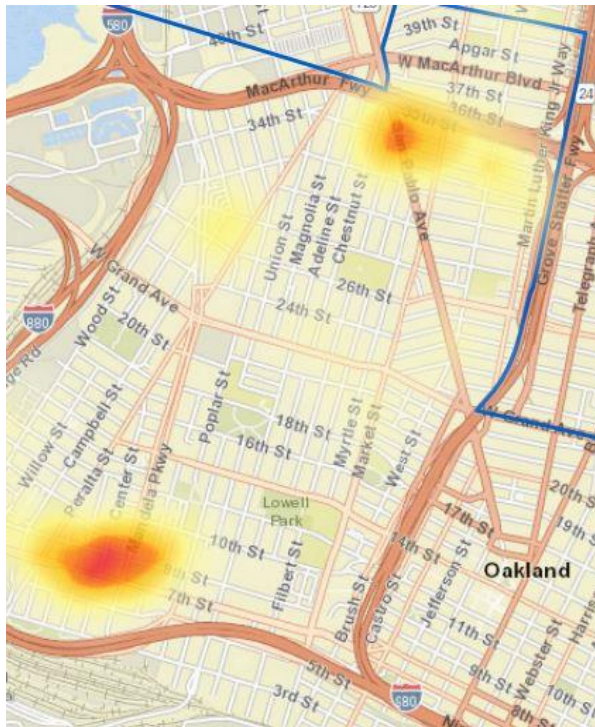

Assault with a Firearm – Full Year 2020

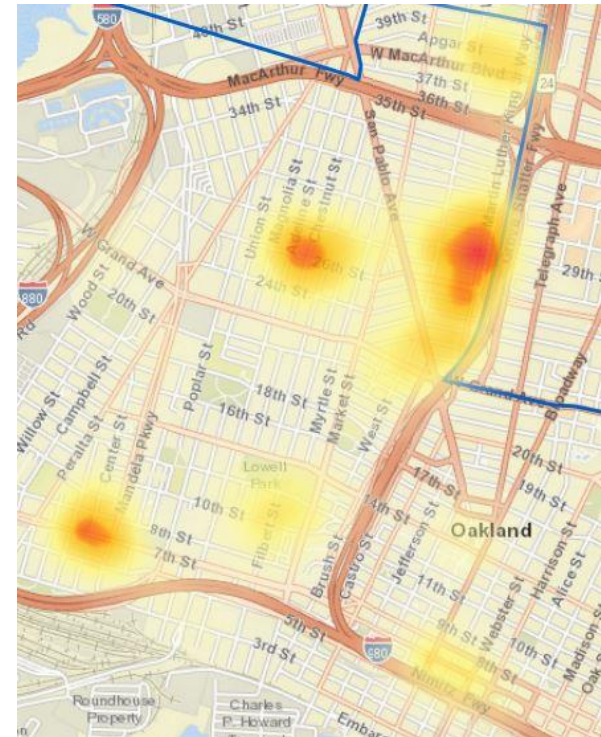

Area 1	01X	02X	02Y	03X	03Y	04X	05X	05Y	06X	07X	Annual Totals
2019	1	2	6	0	0	0	1	0	7	4	21
2020	0	7	5	3	2	1	4	1	14	8	45
% change	-100%	250%	-17%	PNC	PNC	PNC	300%	PNC	100%	100%	114%

This map is hierarchy based. Map pins reflect one offense (the most severe) per incident.
Map and table prepared via CrimeView Dashboard. Map pins include attempts.

Area 1 – Area of Focus

ShotSpotter Activations – 01 Jul. to 31 Dec., 2020

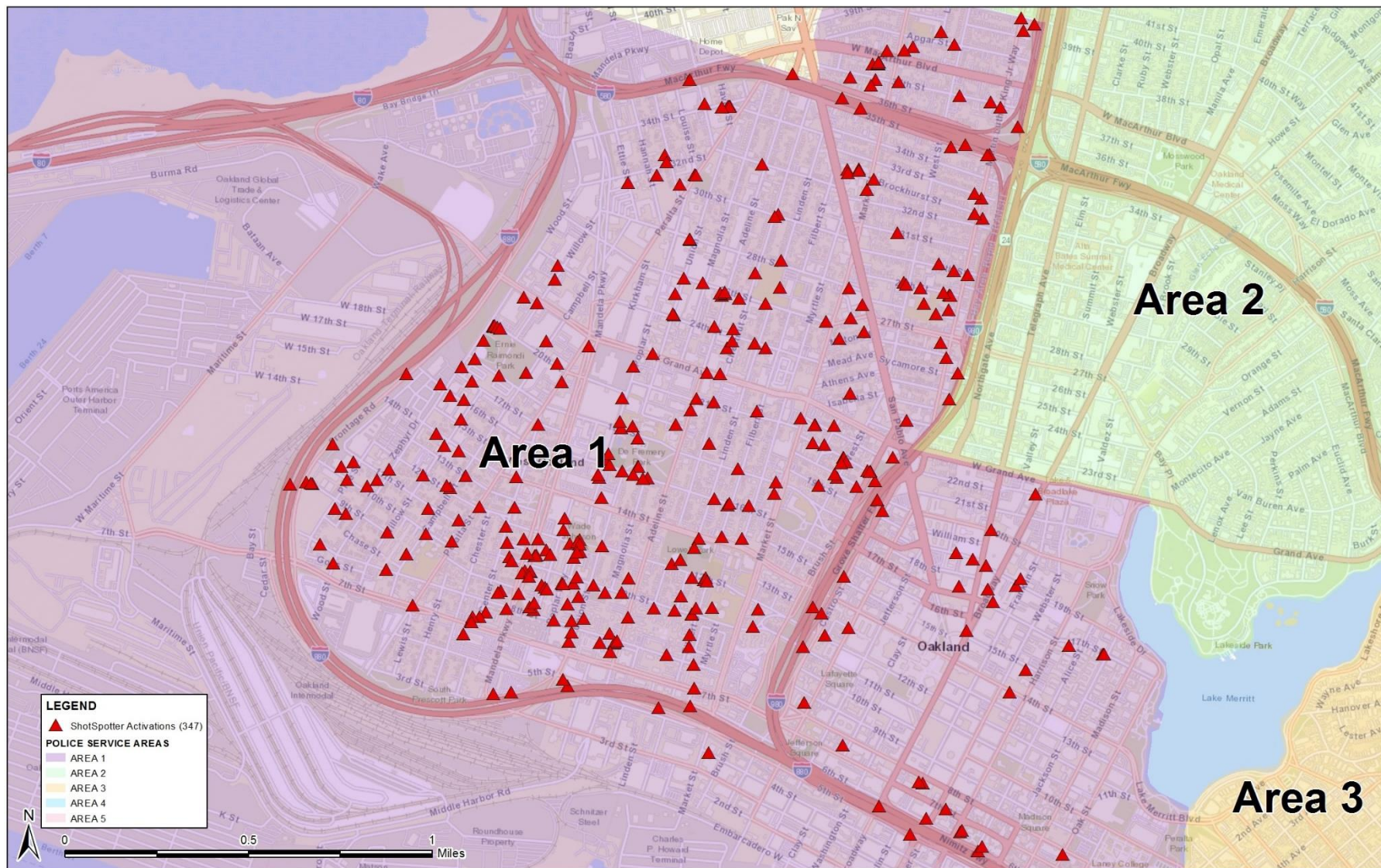

ShotSpotter activations sourced via ShotSpotter Insight.
Map prepared via CrimeView Desktop.

Attachment A

Area 1 – Area of Focus

Robbery – 01 Jul. to 31 Dec., 2020

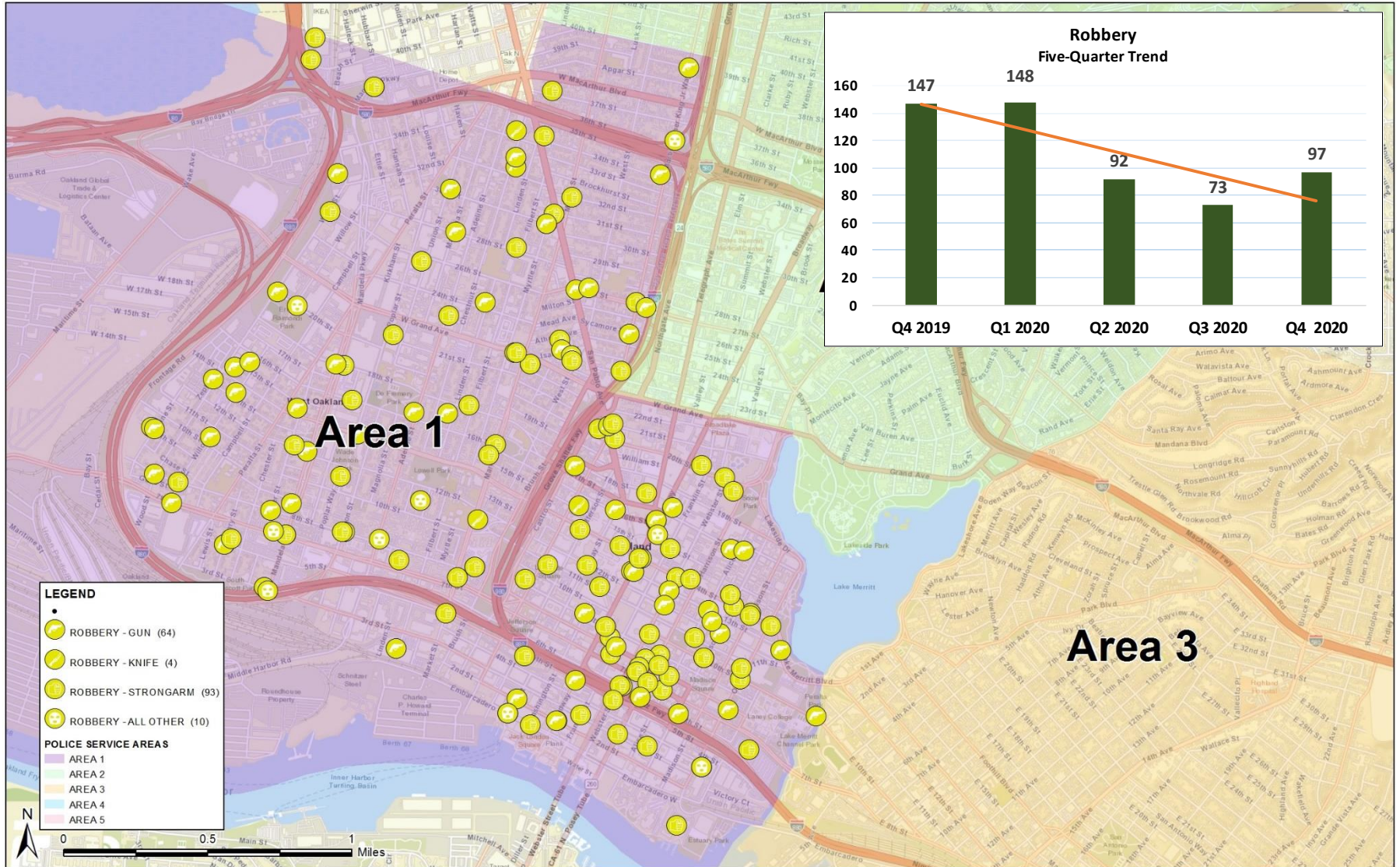

This map is hierarchy based. Map pins reflect one offense (the most severe) per incident.
 Map prepared via CrimeView Desktop. Map pins include attempts.

Area 1 – Area of Focus

Robbery – Full Year 2019

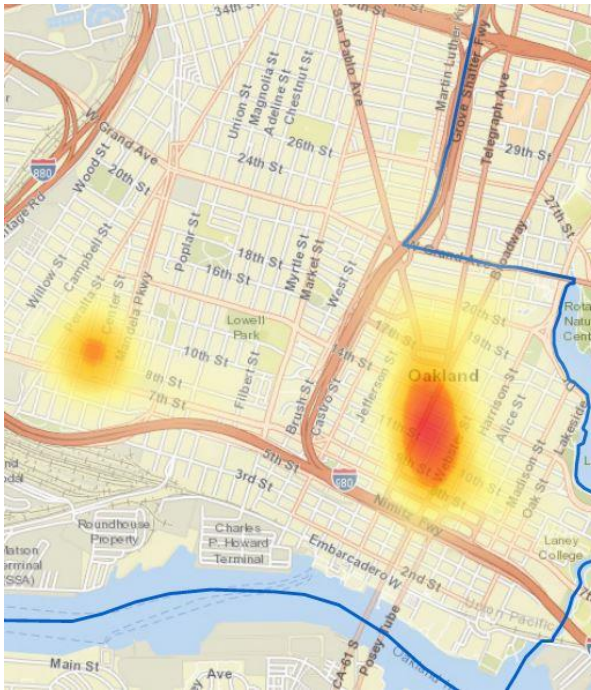

Robbery – Full Year 2020

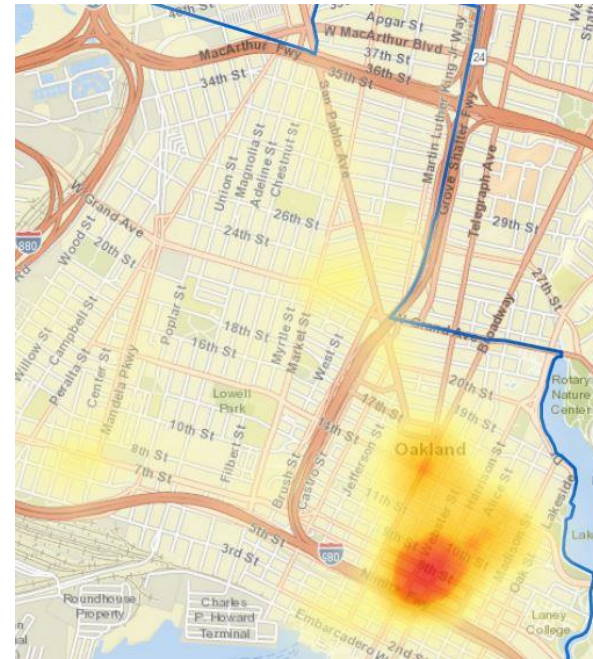

Area 1	01X	02X	02Y	03X	03Y	04X	05X	05Y	06X	07X	Annual Totals
2019	9	30	48	67	15	63	10	5	36	20	303
2020	16	13	18	34	6	26	14	5	12	22	166
% change	78%	-57%	-63%	-49%	-60%	-59%	40%	0%	-67%	10%	-45%

This map is hierarchy based. Map pins reflect one offense (the most severe) per incident.
 Map and table prepared via CrimeView Dashboard. Map pins include attempts.

Area 1 Trends and Open Beat Projects

Identified trends of shootings during hours of 1700-0200hrs and prioritized visible patrols in the following areas.

1. 800-900 block of Filbert St.
2. 2100-2400 block of Market St.
3. Brockhurst and Filbert St.
4. 7th and Center St.
5. 32nd and San Pablo area

Opened beat project(s) regarding Blight and Narcotics with the focus of collaborative community problem-solving work to reduce issues surrounding our unhoused population.

Area 1 Special Resource Section Efforts

- Street robberies in the downtown area were occurring during the hours of 0800-1600, M-F. We prioritized visible patrols along with an overtime detail. This resulted in a 31% overall robbery reduction.
- Centered main SRS efforts on coordinated investigations for homicide and shootings, along with thorough preliminary investigations and rapid sharing of criminal information for intel-led stops and arrests.
- Made risk management a related and necessary goal in line with crime reduction efforts such as pursuit mitigation and de-escalation, through continuous line-up training and peer-to-peer mentoring on current techniques and best practices in line with Oakland Police Department values.

Area 2 — Acting Captain Robert Rosin

Part 1 Crimes <i>All totals include attempts except homicides</i>	01-01-2020 through 06-30-2020	07-01-2020 through 12-31-2020	Six-Month % Comparison
Homicide	0	3	PNC
Aggravated Assault	147	133	-10%
• With Firearm	10	16	60%
Rape	15	11	-27%
Robbery	188	139	-26%
Burglary Total	1,684	836	-50%
• Auto	1,296	518	-60%
• Residential	232	198	-15%
• Commercial	128	90	-30%
• Other/Unknown	28	30	7%
Motor Vehicle Theft	547	618	13%
Larceny	789	553	-30%
Arson	9	11	22%
Total Part 1 Crimes	3,379	2,304	-32%

This report is hierarchy based. Crime totals reflect one offense (the most severe) per incident.

These statistics are drawn from the Oakland Police Dept. database. They are unaudited and not used to figure the crime numbers reported to the FBI's Uniform Crime Reporting (UCR) program. This report is run by the date the crimes occurred. Statistics can be affected by late reporting, the geocoding process, or the reclassification or unbounding of crimes. Because crime reporting and data entry can run behind, all crimes may not be recorded.

PNC = Percentage not calculated — [Percentage cannot be calculated.](#)

All data extracted via Coplink Analytics. All totals include attempts except homicides.

Attachment A

Area 2 — Acting Captain Robert Rosin

Part 1 Crimes <i>All totals include attempts except homicides</i>	01-01-2019 through 12-31-2019	01-01-2020 through 12-31-2020	Full-Year % Change 2019 vs. 2020	3-Year Full-Year Average	Full-Year 2020 vs. 3-Year Full-Year Average
Homicide	3	3	0%	4	-25%
Aggravated Assault	260	280	8%	265	6%
• With Firearm	11	26	136%	15	73%
Rape	21	26	24%	27	-5%
Robbery	469	327	-30%	380	-14%
Burglary Total	4,549	2,520	-45%	3,303	-24%
• Auto	3,890	1,814	-53%	2,645	-31%
• Residential	484	430	-11%	455	-5%
• Commercial	144	218	51%	163	33%
• Other/Unknown	31	58	87%	40	45%
Motor Vehicle Theft	786	1,165	48%	904	29%
Larceny	1,771	1,342	-24%	1,511	-11%
Arson	14	20	43%	16	25%
Total Part 1 Crimes	7,873	5,683	-28%	6,411	-11%

This report is hierarchy based. Crime totals reflect one offense (the most severe) per incident.

These statistics are drawn from the Oakland Police Dept. database. They are unaudited and not used to figure the crime numbers reported to the FBI's Uniform Crime Reporting (UCR) program. This report is run by the date the crimes occurred. Statistics can be affected by late reporting, the geocoding process, or the reclassification or unbounding of crimes. Because crime reporting and data entry can run behind, all crimes may not be recorded.

PNC = Percentage not calculated — [Percentage cannot be calculated.](#)

All data extracted via Coplink Analytics. All totals include attempts except homicides.

Attachment A

Area 2 – Area of Focus

Assault with a Firearm – 01 Jul. to 31 Dec., 2020

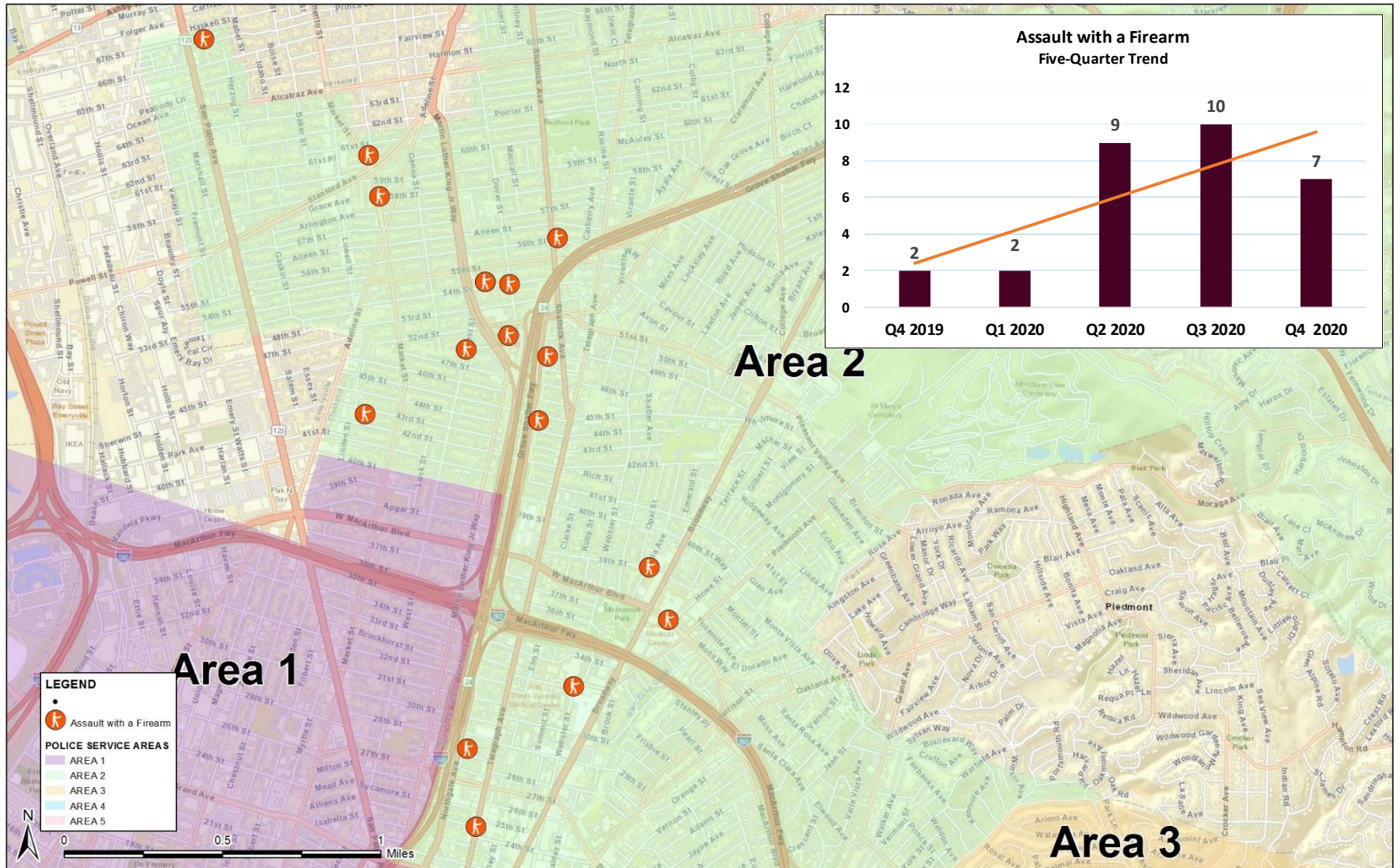

This map is hierarchy based. Map pins reflect one offense (the most severe) per incident.
 Map prepared via CrimeView Desktop. Map pins include attempts.

Area 2 – Area of Focus

Assault with a Firearm – Full Year 2019

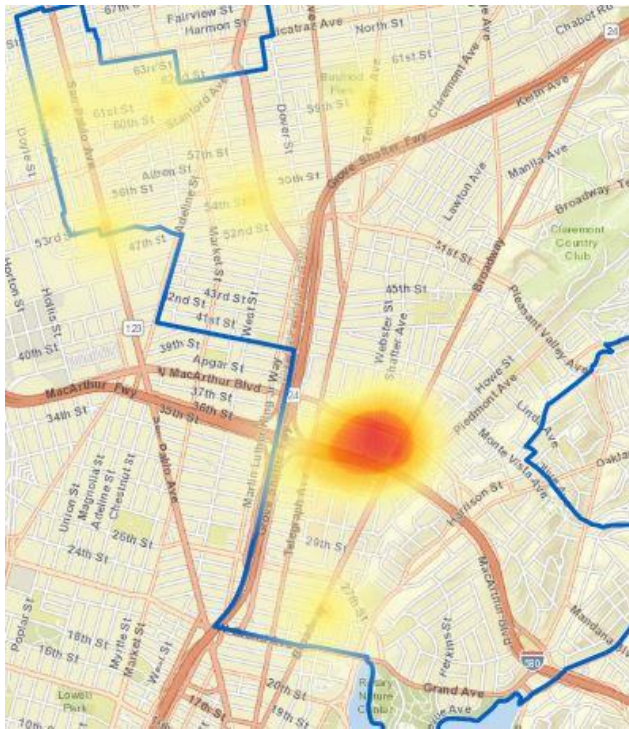

Assault with a Firearm – Full Year 2020

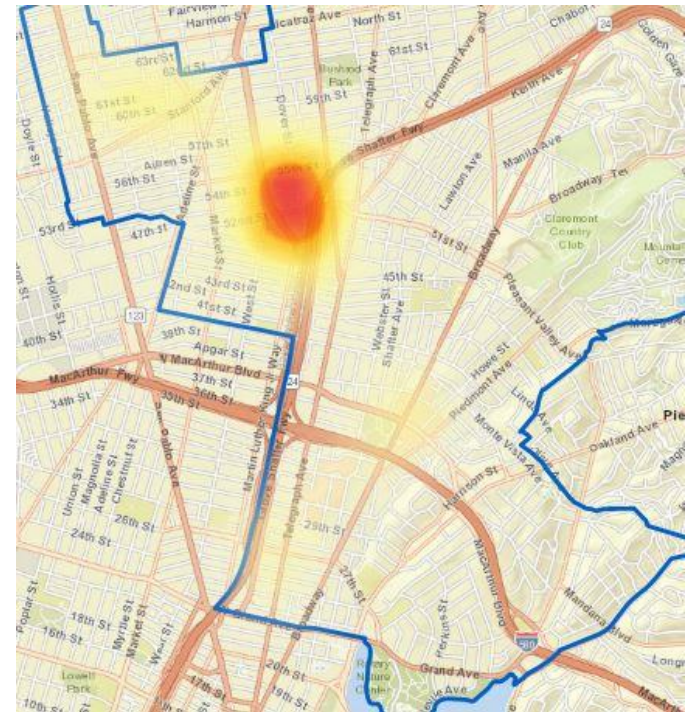

Area 2	08X	09X	10X	10Y	11X	12X	12Y	13X	13Y	13Z	14X	14Y	Annual Totals
2019	3	1	3	1	0	0	1	0	0	0	0	0	9
2020	4	0	4	3	4	3	0	0	0	0	0	0	18
% change	33%	-100%	33%	200%	PNC	PNC	-100%	PNC	PNC	PNC	PNC	PNC	100%

This map is hierarchy based. Map pins reflect one offense (the most severe) per incident.
Map and table prepared via CrimeView Dashboard. Map pins include attempts.

Area 2 – Area of Focus

ShotSpotter Activations – 01 Jul. to 31 Dec., 2020

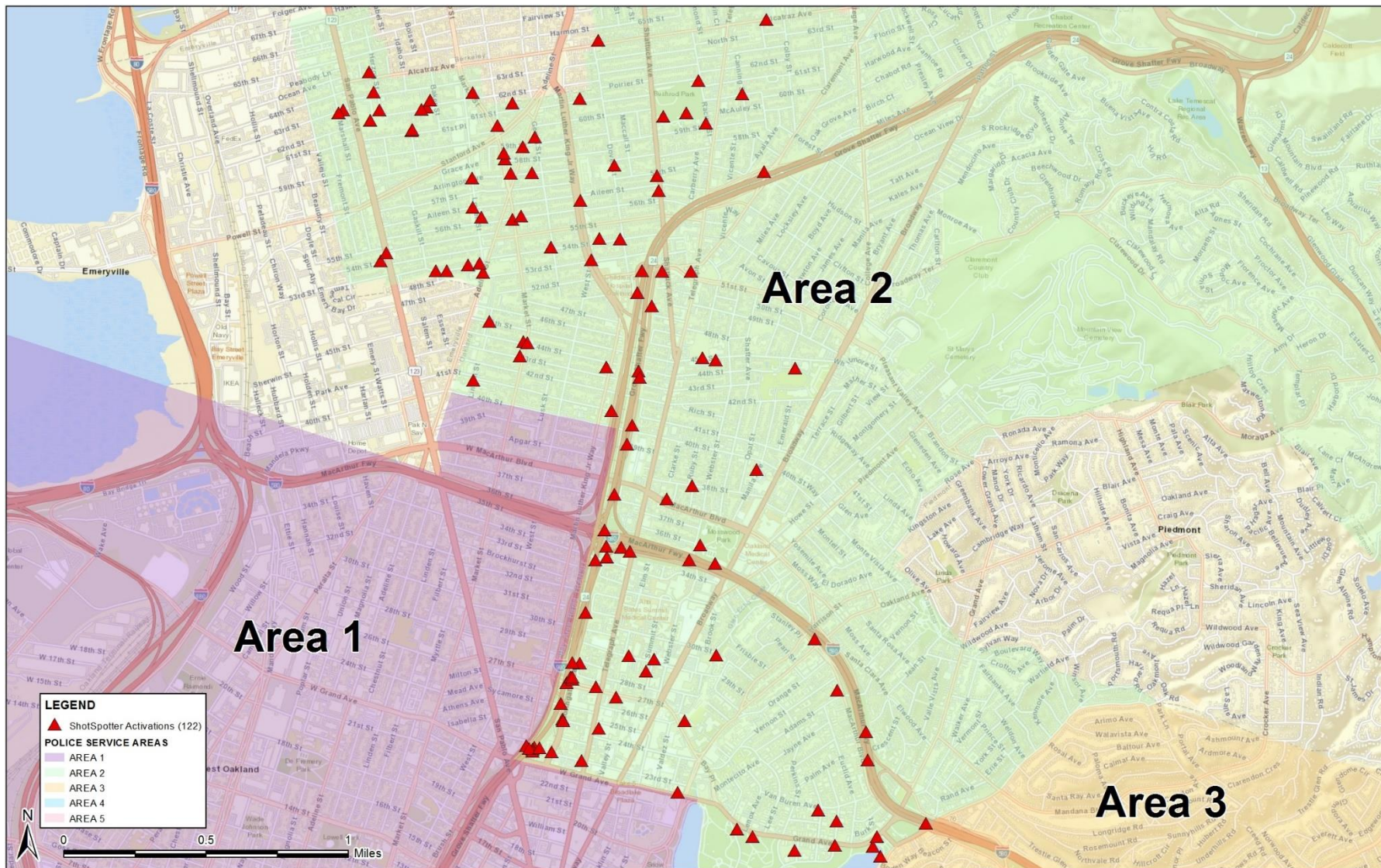

ShotSpotter activations sourced via ShotSpotter Insight.
Map prepared via CrimeView Desktop.

Attachment A

Area 2 – Area of Focus

Robbery – 01 Jul. to 31 Dec., 2020

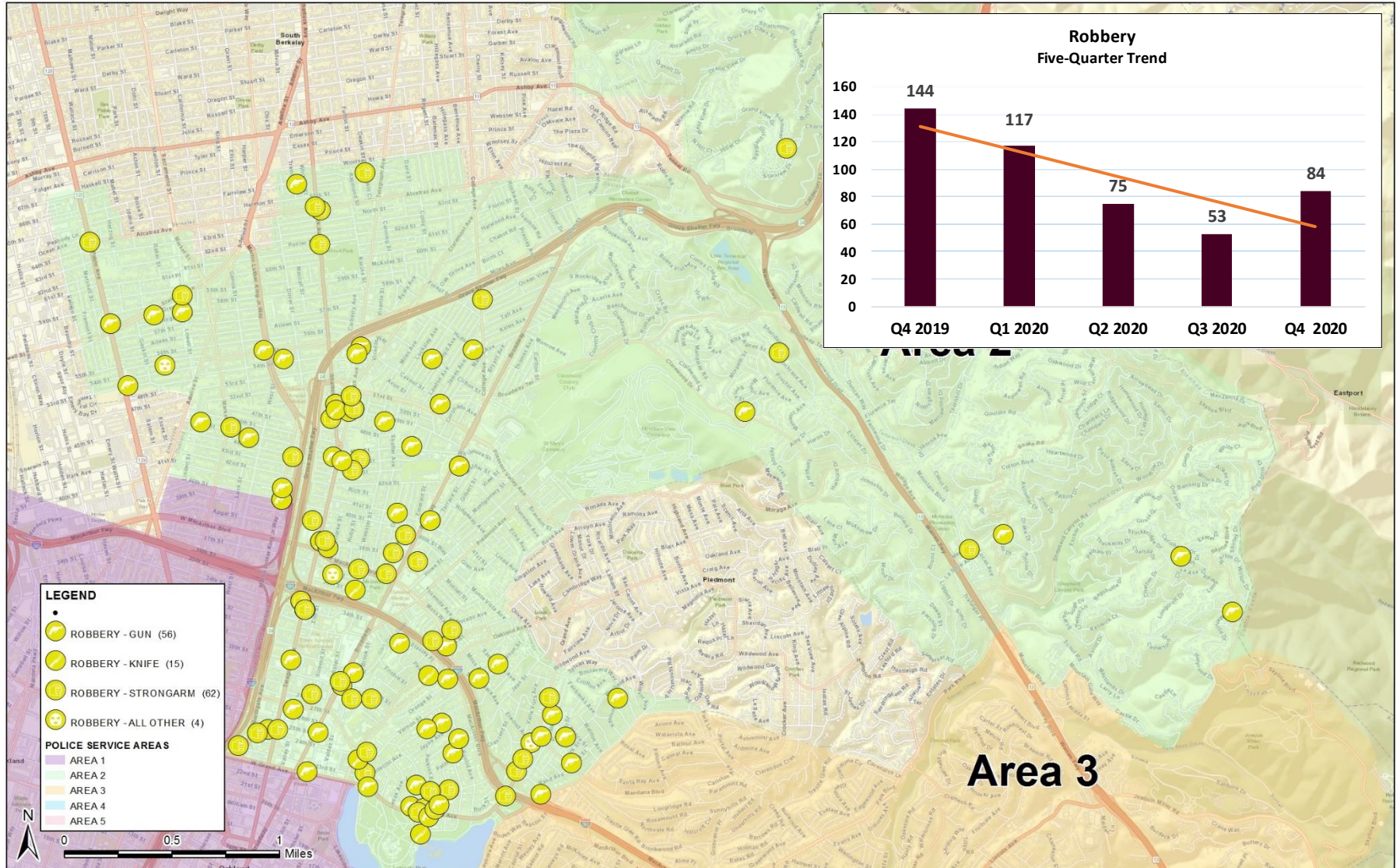

This map is hierarchy based. Map pins reflect one offense (the most severe) per incident.
 Map prepared via CrimeView Desktop. Map pins include attempts.

Area 2 – Area of Focus

Robbery – Full Year 2019

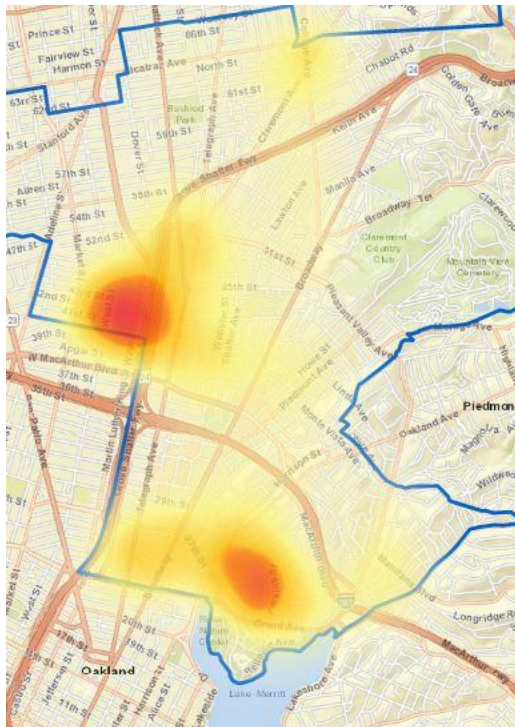

Robbery – Full Year 2020

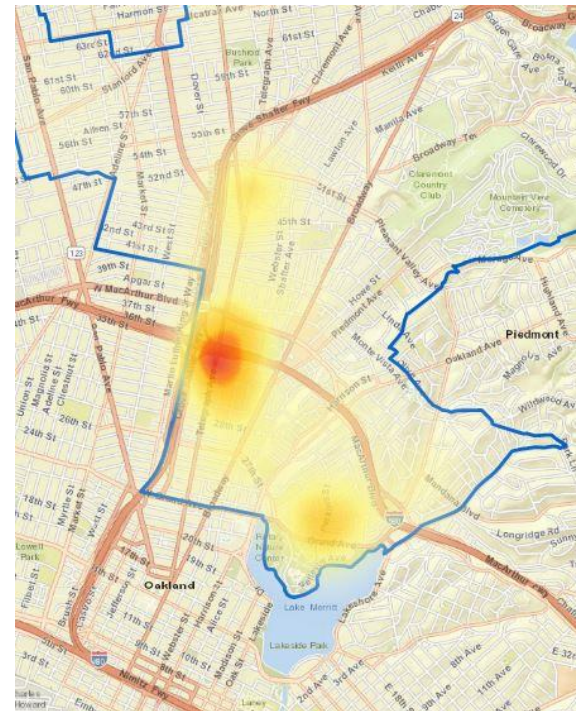

Area 2	08X	09X	10X	10Y	11X	12X	12Y	13X	13Y	13Z	14X	14Y	Annual Totals
2019	49	28	10	37	19	31	40	4	2	6	47	22	295
2020	44	7	7	8	7	15	5	2	2	4	22	12	135
% change	-10%	-75%	-30%	-78%	-63%	-52%	-88%	-50%	0%	-33%	-53%	-45%	-54%

This map is hierarchy based. Map pins reflect one offense (the most severe) per incident.
Map and table prepared via CrimeView Dashboard. Map pins include attempts.

Attachment A

Area 2 – Areas of Focus

- Assaults with Firearms were associated to broader circumstances than seen in past trends associated with gang conflicts. Shootings occurred in Area 2 Beats not typically associated with shooting violence and within a variety of circumstances. Quality investigations and follow-up were prioritized for intel-led stops and arrests
- Collaborative problem-solving enacted when root cause circumstances could be identified: Gang conflict (Ceasefire strategies) and unhoused community conflicts (Outreach and resources requested)
- Robbery trends indicated huge decrease of street robberies and trend toward offenses occurring at retail establishments; Community Resource Officers opened projects with stores and community in response

Area 2 – Areas of Focus (Cont.)

- Commercial burglary increase associated to unlawful acts of looting proximate to crowd control events.
- Primary preventative responses relied on strategy designed to minimize unrelated detentions and arrests, maximize intel-led stops and arrests, and provide visible and engaging security checks at locations suffering disproportionate impacts of criminal offenses
- Mitigation, de-escalation, and risk management prioritized as a related goal in crime reduction and prevention efforts.
- Reduced non-dispatched stops by 52% while only reducing total arrests by 1%

Area 3 — Capt. Jake Bassett

Part 1 Crimes <i>All totals include attempts except homicides</i>	01-01-2020 through 06-30-2020	07-01-2020 through 12-31-2020	Six-Month % Comparison
Homicide	9	13	44%
Aggravated Assault	276	321	16%
• With Firearm	37	64	73%
Rape	27	19	-30%
Robbery	324	293	-10%
Burglary Total	957	646	-32%
• Auto	668	440	-34%
• Residential	147	108	-27%
• Commercial	120	65	-46%
• Other/Unknown	22	33	50%
Motor Vehicle Theft	1,013	990	-2%
Larceny	725	531	-27%
Arson	20	24	20%
Total Part 1 Crimes	3,351	2,837	-15%

This report is hierarchy based. Crime totals reflect one offense (the most severe) per incident.

These statistics are drawn from the Oakland Police Dept. database. They are unaudited and not used to figure the crime numbers reported to the FBI's Uniform Crime Reporting (UCR) program. This report is run by the date the crimes occurred. Statistics can be affected by late reporting, the geocoding process, or the reclassification or unbounding of crimes. Because crime reporting and data entry can run behind, all crimes may not be recorded.

PNC = Percentage not calculated — [Percentage cannot be calculated.](#)

All data extracted via Coplink Analytics. All totals include attempts except homicides.

Attachment A

Area 3 — Capt. Jake Bassett

Part 1 Crimes <i>All totals include attempts except homicides</i>	01-01-2019 through 12-31-2019	01-01-2020 through 12-31-2020	Full-Year % Change 2019 vs. 2020	3-Year Full-Year Average	Full-Year 2020 vs. 3-Year Full-Year Average
Homicide	14	22	57%	15	43%
Aggravated Assault	451	597	32%	476	25%
• With Firearm	49	101	106%	64	58%
Rape	44	46	5%	45	2%
Robbery	646	617	-4%	630	-2%
Burglary Total	1,998	1,603	-20%	1,720	-7%
• Auto	1,343	1,108	-17%	1,147	-3%
• Residential	517	255	-51%	401	-36%
• Commercial	101	185	83%	129	43%
• Other/Unknown	37	55	49%	43	27%
Motor Vehicle Theft	1,531	2,003	31%	1,634	23%
Larceny	1,335	1,256	-6%	1,266	-1%
Arson	17	44	159%	28	57%
Total Part 1 Crimes	6,036	6,188	3%	5,815	6%

This report is hierarchy based. Crime totals reflect one offense (the most severe) per incident.

These statistics are drawn from the Oakland Police Dept. database. They are unaudited and not used to figure the crime numbers reported to the FBI's Uniform Crime Reporting (UCR) program. This report is run by the date the crimes occurred. Statistics can be affected by late reporting, the geocoding process, or the reclassification or unbounding of crimes. Because crime reporting and data entry can run behind, all crimes may not be recorded.

PNC = Percentage not calculated — [Percentage cannot be calculated.](#)

All data extracted via Coplink Analytics. All totals include attempts except homicides.

Attachment A

Area 3 – Area of Focus

Assault with a Firearm – 01 Jul. to 31 Dec., 2020

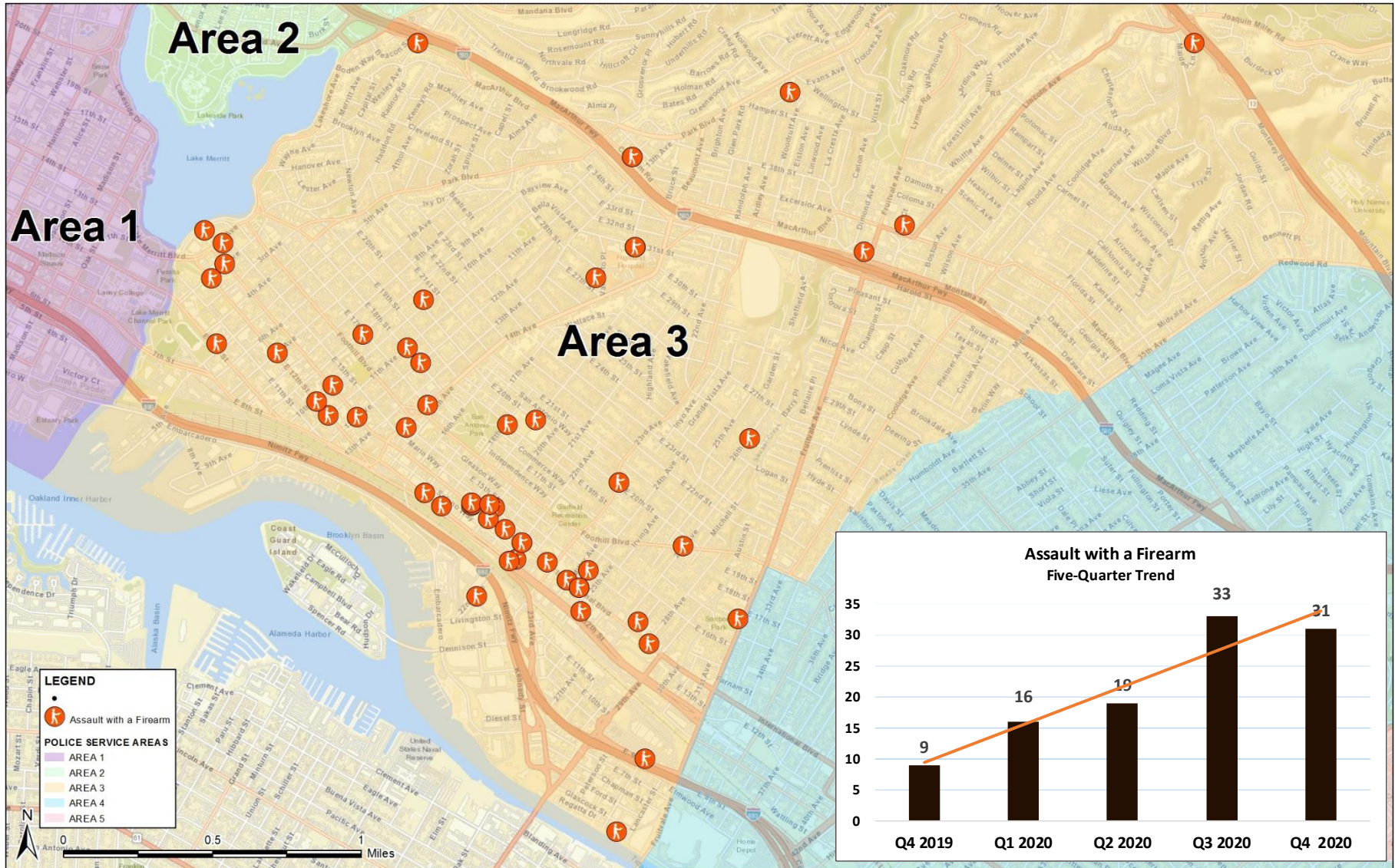

This map is hierarchy based. Map pins reflect one offense (the most severe) per incident.
Map prepared via CrimeView Desktop. Map pins include attempts.

Area 3 – Area of Focus

Assault with a Firearm – Full Year 2019

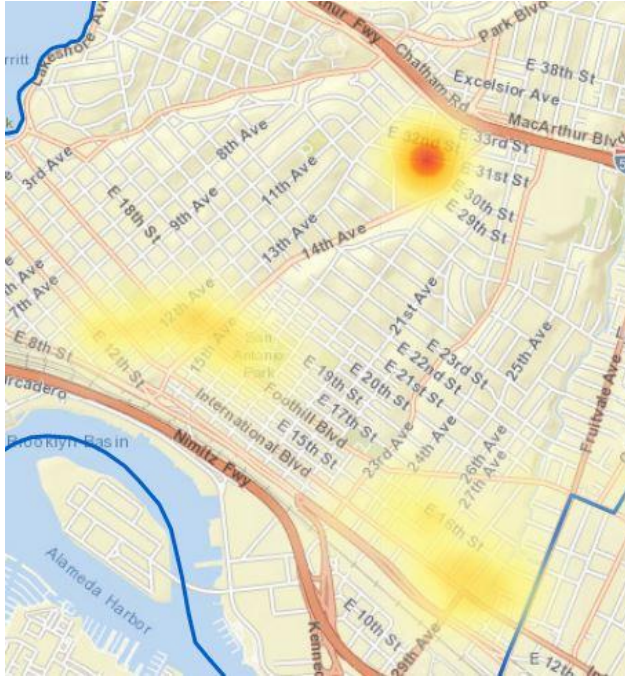

Assault with a Firearm – Full Year 2020

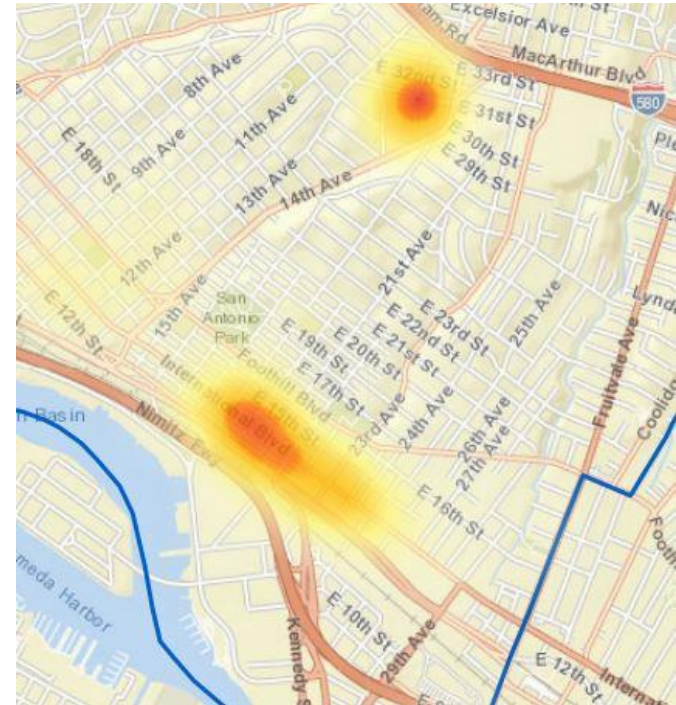

Area 3	15X	16X	16Y	17X	17Y	18X	18Y	19X	20X	21X	21Y	22X	22Y	Annual Totals
2019	0	0	0	1	4	1	0	4	7	1	2	1	0	21
2020	2	0	3	4	9	3	0	26	11	3	0	3	0	64
% change	PNC	PNC	PNC	300%	125%	200%	PNC	550%	57%	200%	-100%	200%	PNC	205%

This map is hierarchy based. Map pins reflect one offense (the most severe) per incident.
Map and table prepared via CrimeView Dashboard. Map pins include attempts.

Area 3 – Area of Focus

ShotSpotter Activations – 01 Jul. to 31 Dec., 2020

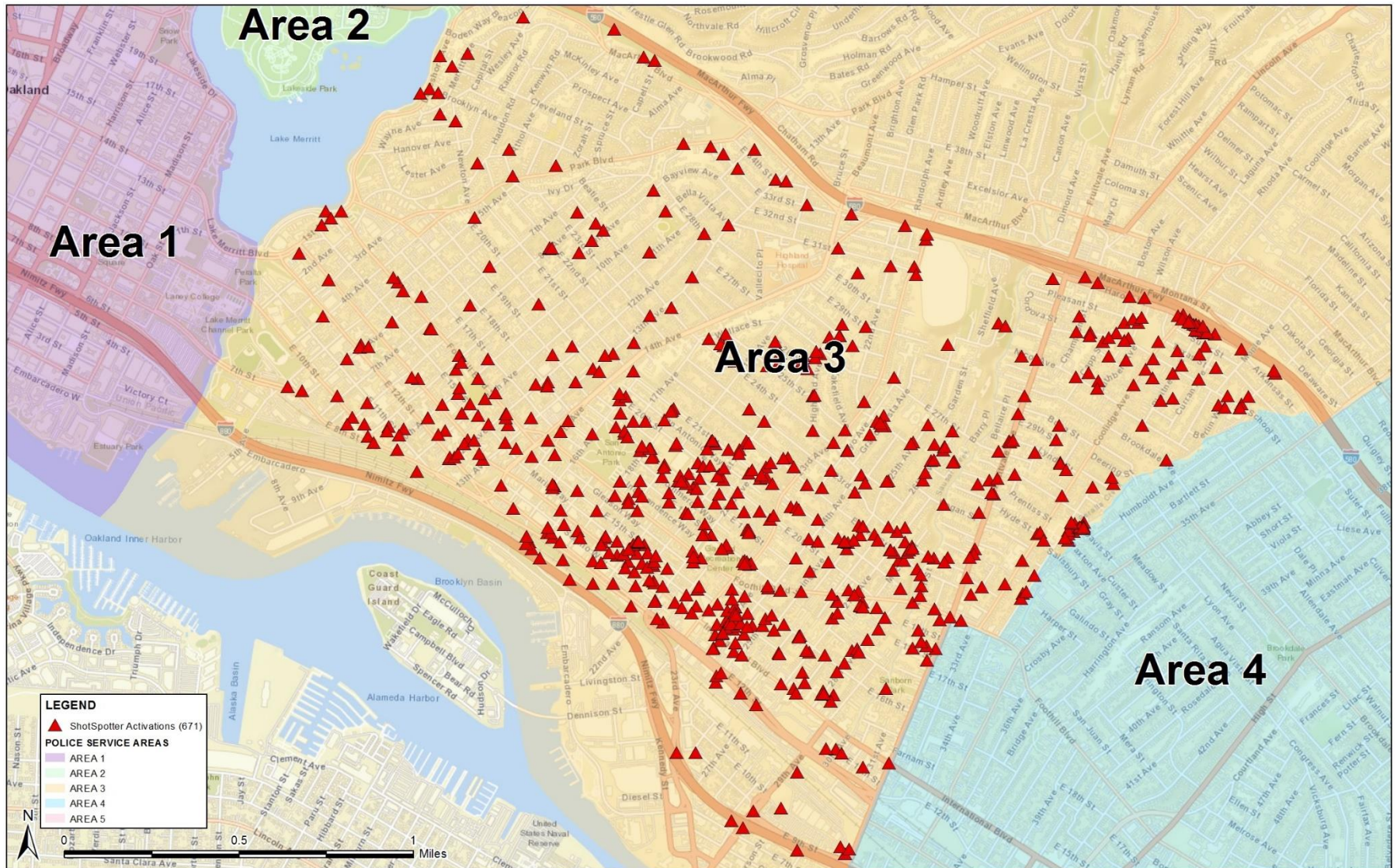

ShotSpotter activations sourced via ShotSpotter Insight.
Map prepared via CrimeView Desktop.

Attachment A

Area 3 – Area of Focus

Robbery – 01 Jul. to 31 Dec., 2020

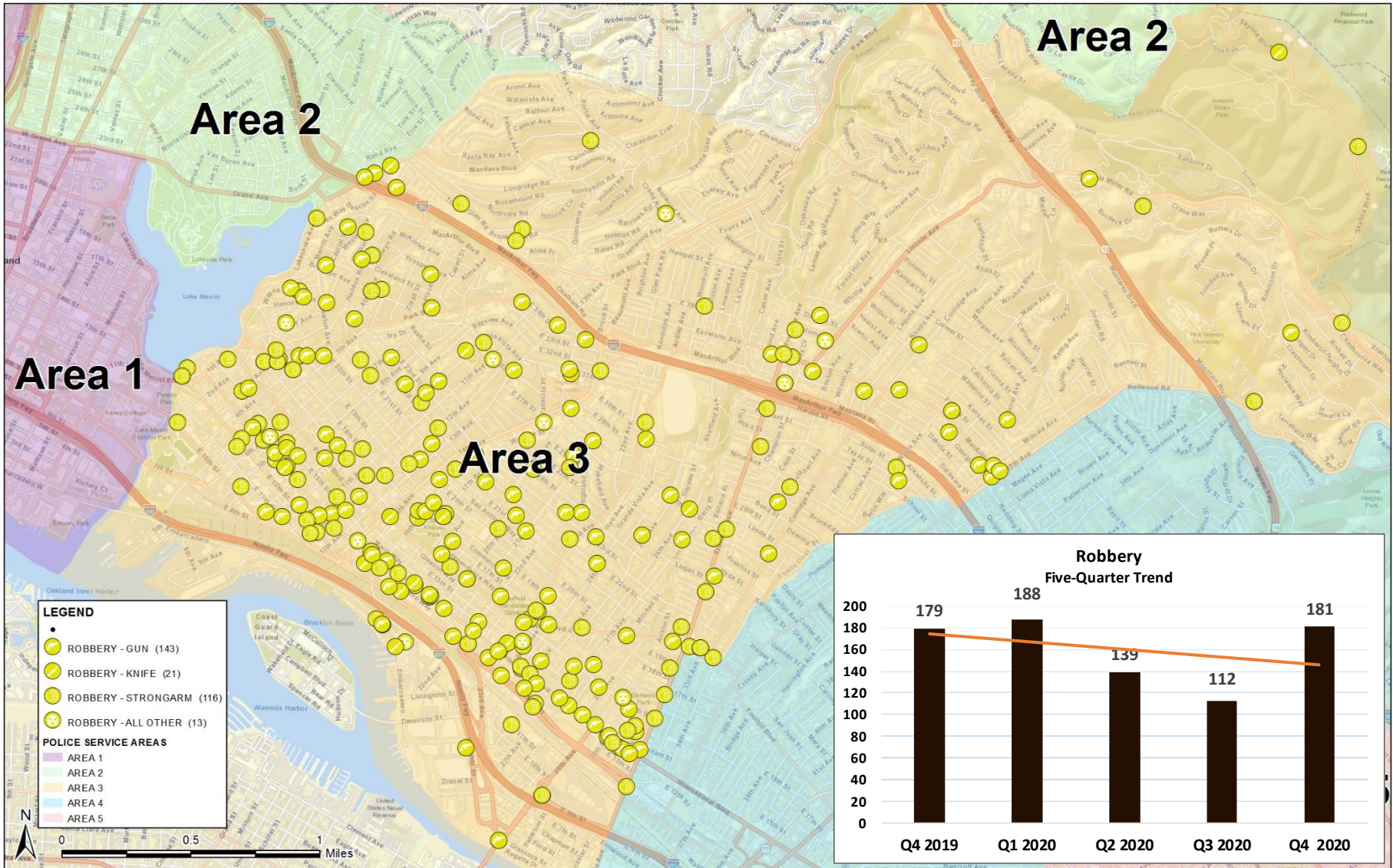

This map is hierarchy based. Map pins reflect one offense (the most severe) per incident.
 Map prepared via CrimeView Desktop. Map pins include attempts.

Area 3 – Area of Focus

Robbery – Full Year 2019

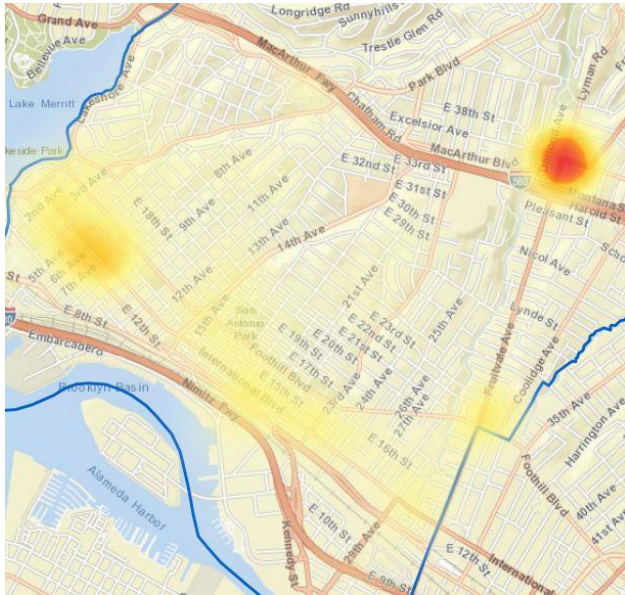

Robbery – Full Year 2020

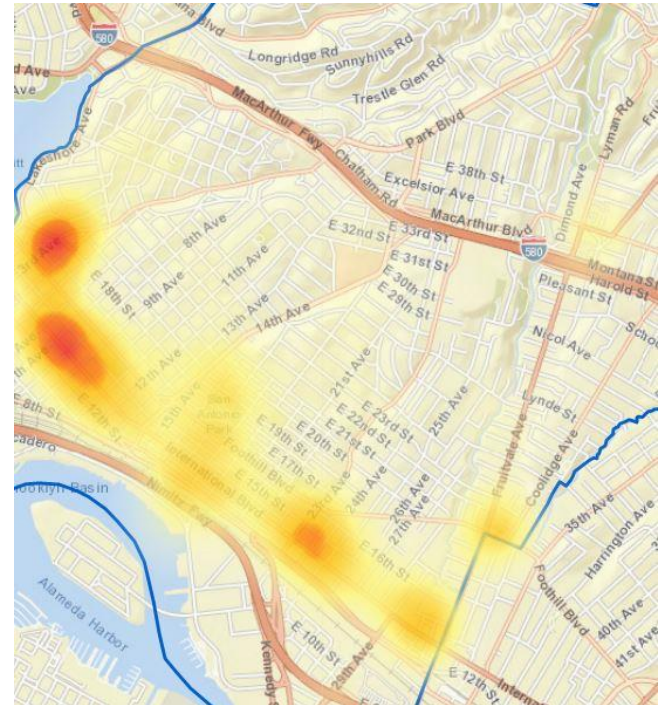

Area 3	15X	16X	16Y	17X	17Y	18X	18Y	19X	20X	21X	21Y	22X	22Y	Annual Totals
2019	31	5	10	21	25	15	16	86	42	14	27	33	14	339
2020	30	8	4	17	16	20	13	68	45	14	23	12	17	287
% change	-3%	60%	-60%	-19%	-36%	33%	-19%	-21%	7%	0%	-15%	-64%	21%	-15%

This map is hierarchy based. Map pins reflect one offense (the most severe) per incident.
 Map and table prepared via CrimeView Dashboard. Map pins include attempts.

Area 3 – Areas of Focus

- Identified trends of shootings between 1900-0400 hours and prioritized visible patrols along the E.15th corridor (Beat 19). The violence stems mainly from prostitution, illegal gambling establishments and illegal narcotic sales.
- CRO's have open projects regarding the illegal activity (Prostitution, Illegal gambling, narcotic dealing, etc.) in this area (Beat 19). The Community (Schools, Churches, City Council, Residents) are all working with OPD to reduce the violence.
- Over 75 firearms were recovered from this area (14th Ave-23rd Ave and International-Foothill) during 2020. There were over 100 arrests made from this area ranging from illegal firearm charges, robbery and other violent crimes.
- SRS 3 authored 13 search warrants for illegal gambling establishments, recovered over \$100,000 and seized numerous illegal gaming machines.

Area 3 – Areas of Focus (Cont)

- SRS 3 and SVU worked together to rescue the underage females from prostitution and had advocates on hand. They also arrested several males that were managing the prostitution in this area.
- SRS 3 worked with CID to identify the persons responsible for the violence and shared this information which produce intel-led stops and arrests.
- SRS 3 took on the weekend activities located at Lake Merritt. They were there to educate and assist the citizens and to ensure safety. From April-November, they only arrested two people (one for robbery and one for drunk in public). They were commended by attendees, citizens in the area and other City of Oakland employees for their professionalism.
- During all of these incidents we made risk management a related and necessary goal in line with crime reduction efforts.

Area 4 — Capt. Angelica Mendoza

Part 1 Crimes <i>All totals include attempts except homicides</i>	01-01-2020 through 06-30-2020	07-01-2020 through 12-31-2020	Six-Month % Comparison
Homicide	8	17	113%
Aggravated Assault	306	380	24%
• With Firearm	32	67	109%
Rape	15	11	-27%
Robbery	235	244	4%
Burglary Total	532	319	-40%
• Auto	326	177	-46%
• Residential	74	68	-8%
• Commercial	116	58	-50%
• Other/Unknown	16	16	0%
Motor Vehicle Theft	946	908	-4%
Larceny	538	377	-30%
Arson	15	14	-7%
Total Part 1 Crimes	2,595	2,270	-13%

This report is hierarchy based. Crime totals reflect one offense (the most severe) per incident.

These statistics are drawn from the Oakland Police Dept. database. They are unaudited and not used to figure the crime numbers reported to the FBI's Uniform Crime Reporting (UCR) program. This report is run by the date the crimes occurred. Statistics can be affected by late reporting, the geocoding process, or the reclassification or unbounding of crimes. Because crime reporting and data entry can run behind, all crimes may not be recorded.

PNC = Percentage not calculated — [Percentage cannot be calculated.](#)

All data extracted via Coplink Analytics. All totals include attempts except homicides.

Attachment A

Area 4 — Capt. Angelica Mendoza

Part 1 Crimes <i>All totals include attempts except homicides</i>	01-01-2019 through 12-31-2019	01-01-2020 through 12-31-2020	Full-Year % Change 2019 vs. 2020	3-Year Full-Year Average	Full-Year 2020 vs. 3-Year Full-Year Average
Homicide	13	25	92%	18	36%
Aggravated Assault	579	686	18%	613	12%
• With Firearm	59	99	68%	68	46%
Rape	26	26	0%	27	-4%
Robbery	573	479	-16%	518	-7%
Burglary Total	1,099	851	-23%	970	-12%
• Auto	672	503	-25%	580	-13%
• Residential	271	142	-48%	223	-36%
• Commercial	126	174	38%	138	26%
• Other/Unknown	30	32	7%	29	10%
Motor Vehicle Theft	1,467	1,854	26%	1,558	19%
Larceny	1,131	915	-19%	1,000	-8%
Arson	28	29	4%	32	-8%
Total Part 1 Crimes	4,916	4,865	-1%	4,736	3%

This report is hierarchy based. Crime totals reflect one offense (the most severe) per incident.

These statistics are drawn from the Oakland Police Dept. database. They are unaudited and not used to figure the crime numbers reported to the FBI's Uniform Crime Reporting (UCR) program. This report is run by the date the crimes occurred. Statistics can be affected by late reporting, the geocoding process, or the reclassification or unbounding of crimes. Because crime reporting and data entry can run behind, all crimes may not be recorded.

PNC = Percentage not calculated — [Percentage cannot be calculated.](#)

All data extracted via Coplink Analytics. All totals include attempts except homicides.

Attachment A

Area 4 – Area of Focus

Assault with a Firearm – 01 Jul. to 31 Dec., 2020

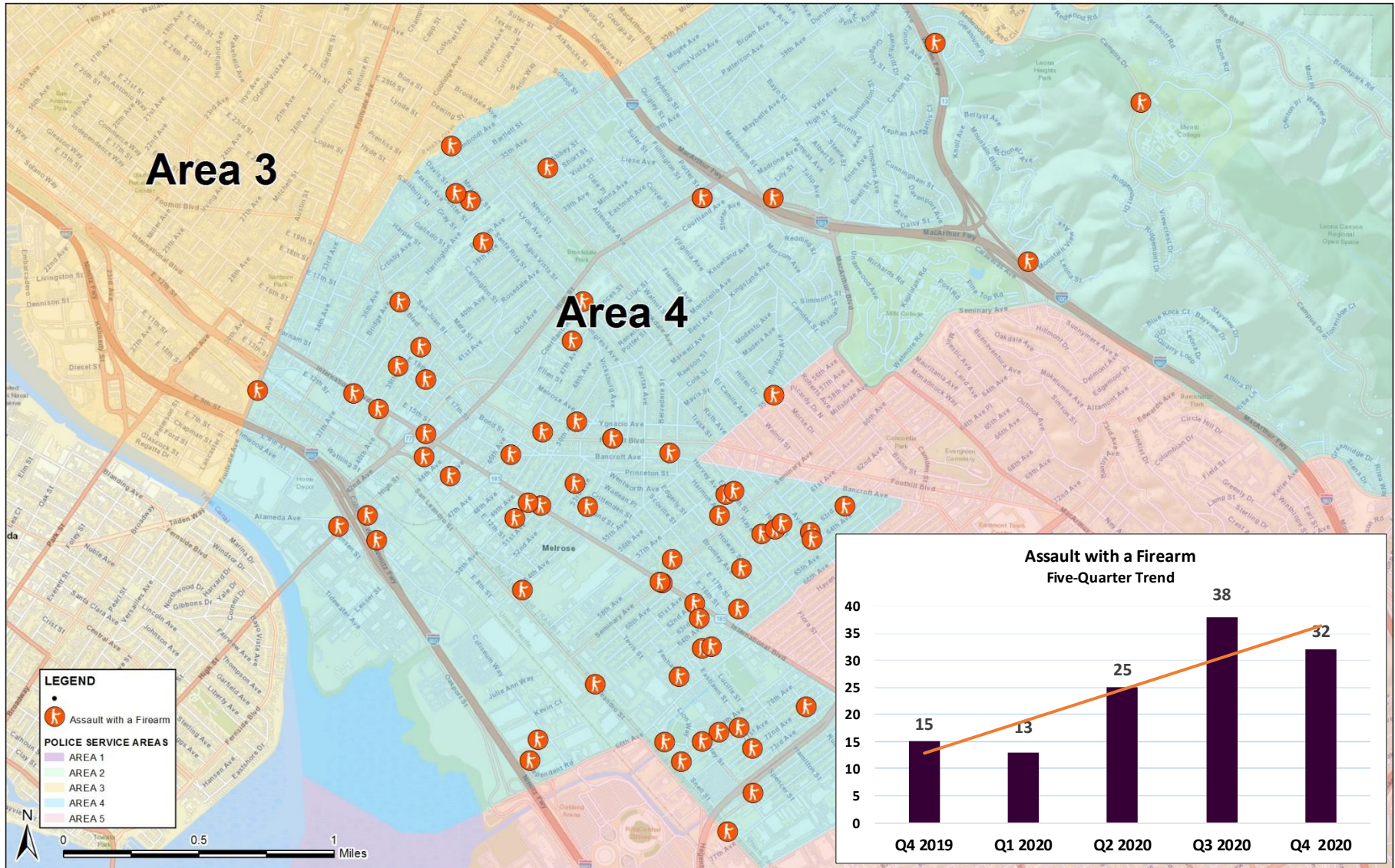

This map is hierarchy based. Map pins reflect one offense (the most severe) per incident.
Map prepared via CrimeView Desktop. Map pins include attempts.

Area 4 – Area of Focus

Assault with a Firearm – Full Year 2019

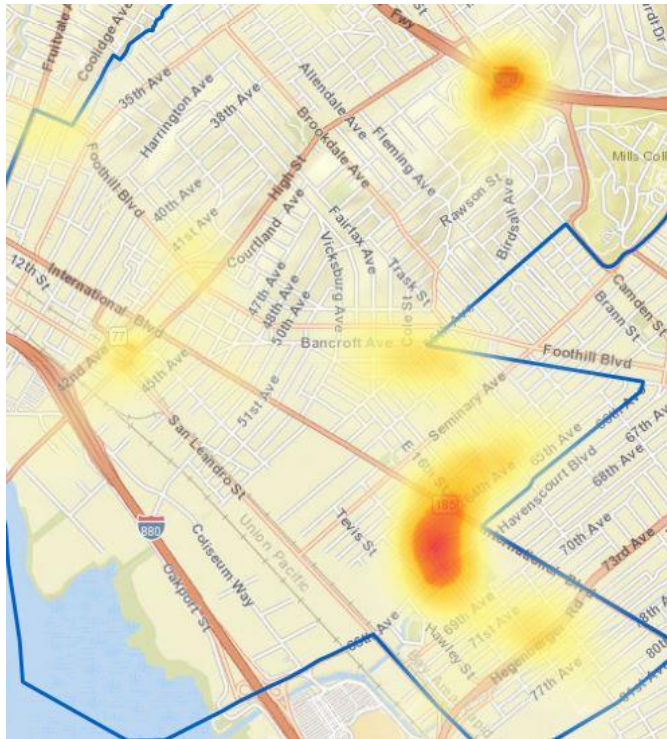

Assault with a Firearm – Full Year 2020

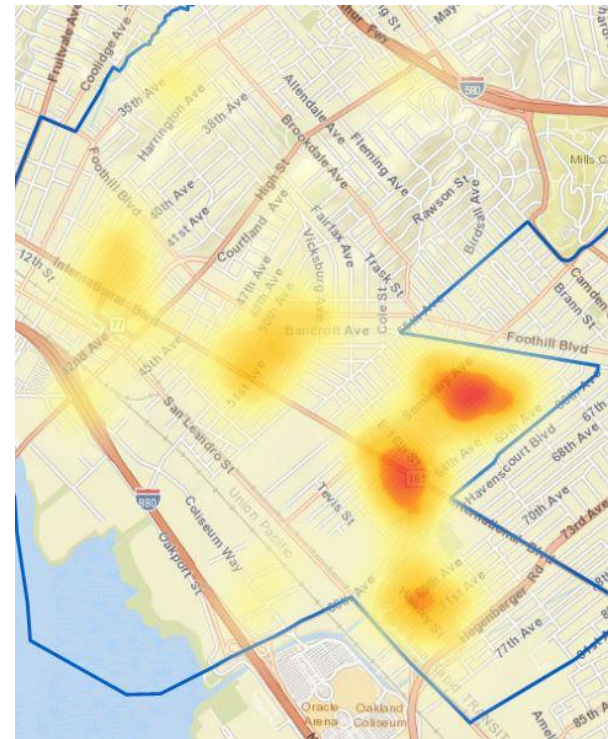

Area 4	23X	24X	24Y	25X	25Y	26X	26Y	27X	27Y	28X	Annual Totals
2019	3	2	1	2	0	3	9	2	7	2	31
2020	9	4	2	3	2	9	17	7	16	2	71
% change	200%	100%	100%	50%	PNC	200%	89%	250%	129%	0%	129%

This map is hierarchy based. Map pins reflect one offense (the most severe) per incident.
Map and table prepared via CrimeView Dashboard. Map pins include attempts.

Attachment A

Area 4 – Area of Focus

ShotSpotter Activations – 01 Jul. to 31 Dec., 2020

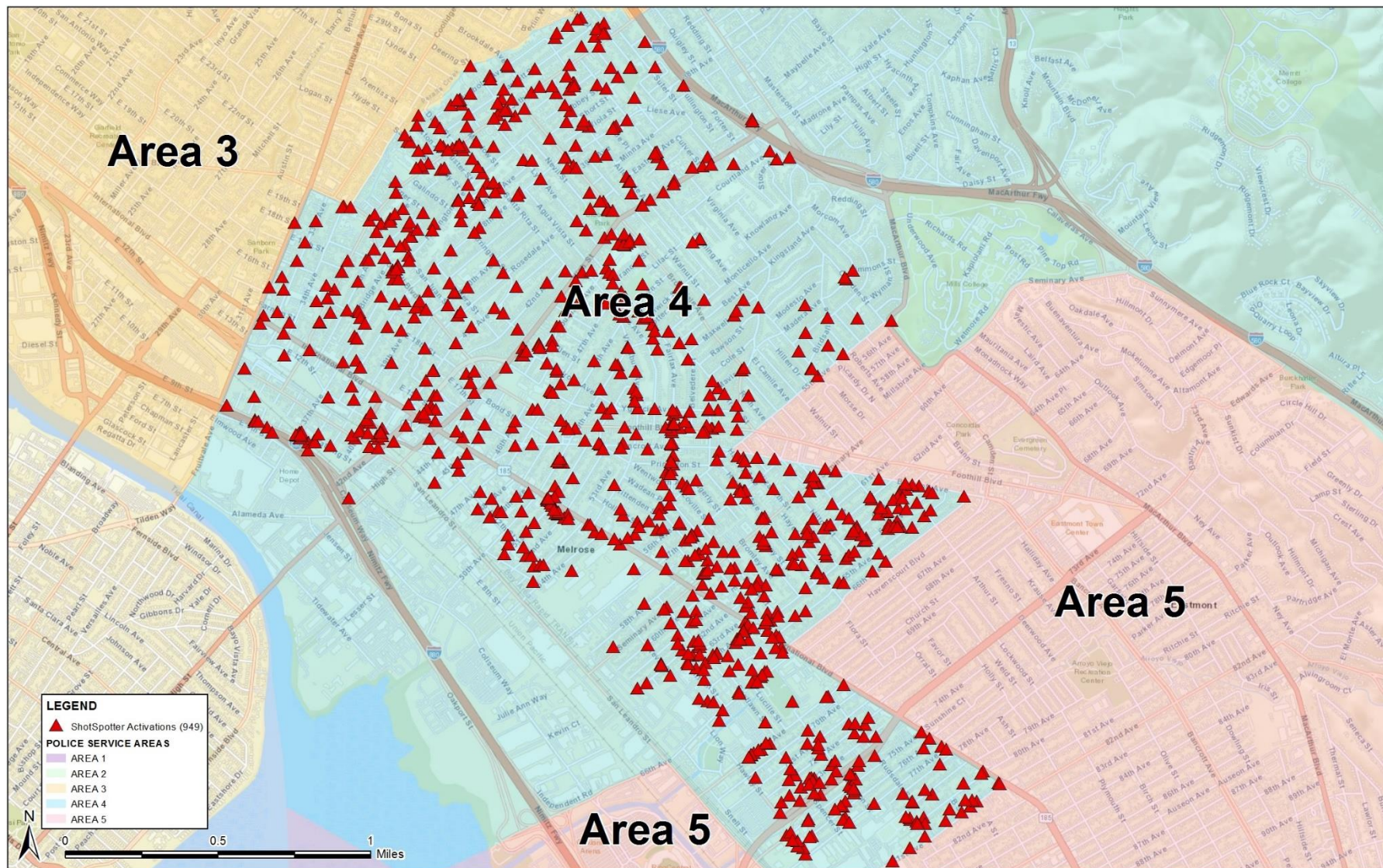

ShotSpotter activations sourced via ShotSpotter Insight.
Map prepared via CrimeView Desktop.

Attachment A

Area 4 – Area of Focus

Robbery – 01 Jul. to 31 Dec., 2020

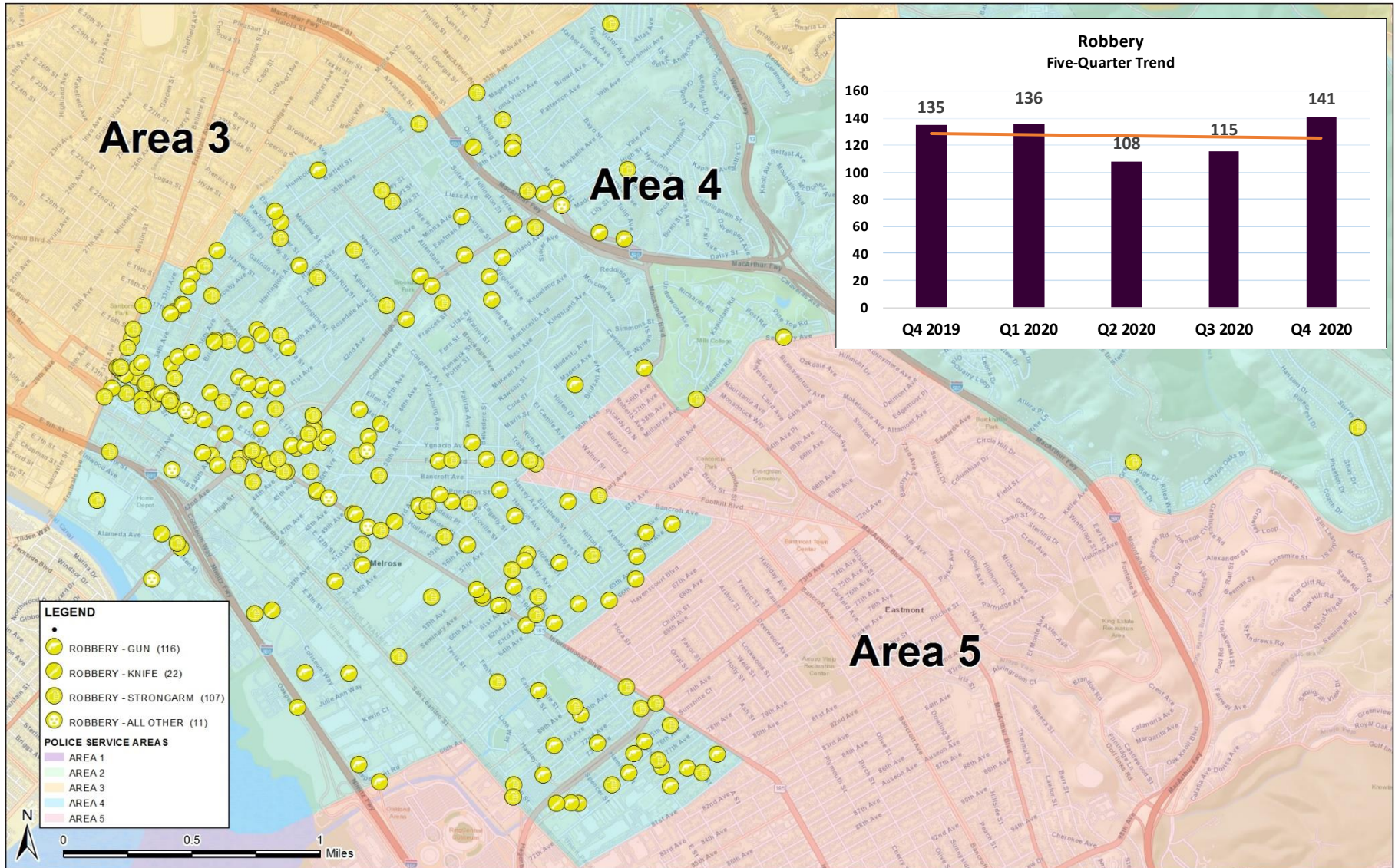

This map is hierarchy based. Map pins reflect one offense (the most severe) per incident.
 Map prepared via CrimeView Desktop. Map pins include attempts.

Area 4 – Area of Focus

Robbery – Full Year 2019

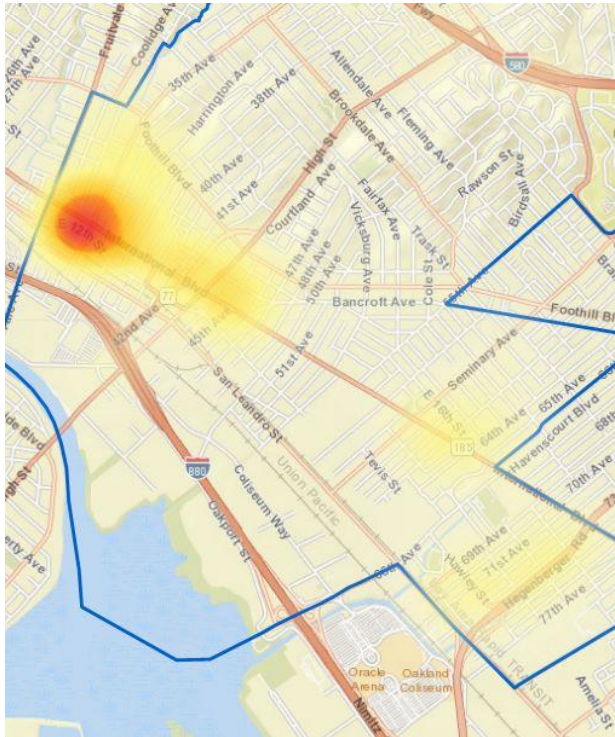

Robbery – Full Year 2020

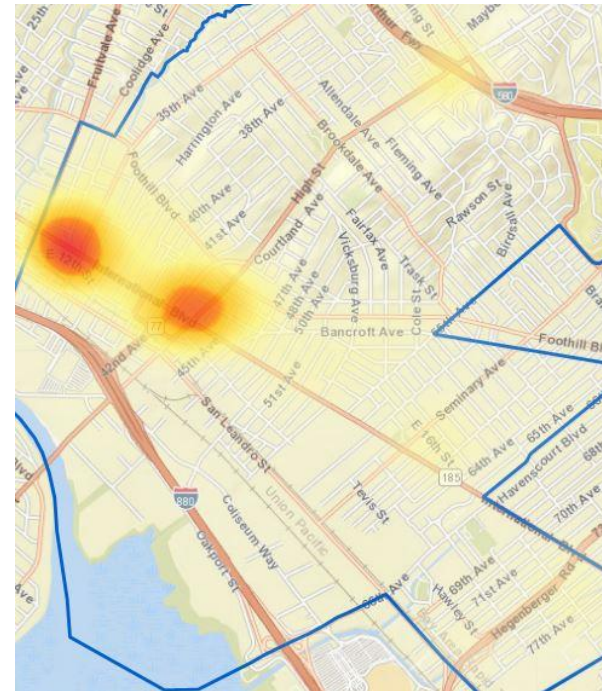

Area 4	23X	24X	24Y	25X	25Y	26X	26Y	27X	27Y	28X	Annual Totals
2019	84	24	13	22	4	17	62	25	38	10	299
2020	73	15	10	16	2	16	34	28	35	17	246
% change	-13%	-38%	-23%	-27%	-50%	-6%	-45%	12%	-8%	70%	-18%

This map is hierarchy based. Map pins reflect one offense (the most severe) per incident.
Map and table prepared via CrimeView Dashboard. Map pins include attempts.

Area 4 Trends and Open Beat Projects

Identified trend of robberies and shot spotter activity involving an influx of side show activity during 2300 hours to 0300 hours (Fri-Tues) of concentration on Beat's 23, 24, 26 and 27 with intentional, purposeful strategies of prioritized high visibility patrols and response that include analysis of crime trend data points and enforcement encounters.

Opened beat project(s) regarding Homeless Encampment safety, crime, blight concerns and nuisance properties with focus of collaborative community problem-solving work and city entities to reduce and deter opportunities of violent crime to occur with emphasis on creating safe communities where everyone can live, work and thrive.

Area 4 CRO Projects

- **Beat 23**- Homeless Encampment-Violent Crime: Alameda Ave, 35th Ave- E. 16th – Gang Shootings, Narcotic Sales, Loitering .
- **Beat 24**- Property Nuisance & Narcotic Sales.
- **Beat 25**- Keller & Skyline – Side Show Activity, Gun Shot Nuisance.
- **Beat 26**- Homeless Encampment- Violent Crime- 900 Blk 76th Ave, 4200 Blk Bancroft Ave, 76th Ave & Spencer/71st & Hamilton – Gang Shootings & Narcotic Sales.4700 E. 12th St – Illegal Cannabis Grows-Warehouses.
- **Beat 27**- 62nd Ave & Hayes- Gang Shootings, Loitering, Parking Nuisance. 54th Ave & International Blvd- Illegal Gambling Shack.
- **Beat 28**- Traffic Speeds & Enforcement, Walgreens- 3434 High St., robberies, thefts, abandoned cars and stolen cars.

Area 4 SRS Efforts

During the periods of January 2020 – January 2021, SRS 4 recovered a total of 82 firearms which include 75 handguns, 6 Assault Rifles and 1 Sub – Machine Gun, illegally used or possessed firearms, and made 89 felony arrests for serious or violent crime and/or possession of firearms

Centered main SRS efforts on coordinated investigations for BFO 2 and city wide efforts along with thorough preliminary investigations and rapid sharing of criminal information for intel-led stops and arrests

Made risk management a related and necessary goal in line with crime reduction efforts (pursuit mitigation, de-escalation).

Area 5 — Capt. Eric Lewis

Part 1 Crimes <i>All totals include attempts except homicides</i>	01-01-2020 through 06-30-2020	07-01-2020 through 12-31-2020	Six-Month % Comparison
Homicide	13	30	131%
Aggravated Assault	487	613	26%
• With Firearm	75	114	52%
Rape	14	18	29%
Robbery	223	315	41%
Burglary Total	708	456	-36%
• Auto	493	299	-39%
• Residential	93	87	-6%
• Commercial	92	50	-46%
• Other/Unknown	30	20	-33%
Motor Vehicle Theft	1,315	1,054	-20%
Larceny	583	473	-19%
Arson	29	29	0%
Total Part 1 Crimes	3,372	2,988	-11%

This report is hierarchy based. Crime totals reflect one offense (the most severe) per incident.

These statistics are drawn from the Oakland Police Dept. database. They are unaudited and not used to figure the crime numbers reported to the FBI's Uniform Crime Reporting (UCR) program. This report is run by the date the crimes occurred. Statistics can be affected by late reporting, the geocoding process, or the reclassification or unbounding of crimes. Because crime reporting and data entry can run behind, all crimes may not be recorded.

PNC = Percentage not calculated — [Percentage cannot be calculated.](#)

All data extracted via Coplink Analytics. All totals include attempts except homicides.

Attachment A

Area 5 — Capt. Eric Lewis

Part 1 Crimes <i>All totals include attempts except homicides</i>	01-01-2019 through 12-31-2019	01-01-2020 through 12-31-2020	Full-Year % Change 2019 vs. 2020	3-Year Full-Year Average	Full-Year 2020 vs. 3-Year Full-Year Average
Homicide	31	43	39%	32	36%
Aggravated Assault	875	1,100	26%	934	18%
• With Firearm	114	189	66%	140	35%
Rape	41	32	-22%	41	-21%
Robbery	488	538	10%	503	7%
Burglary Total	2,274	1,164	-49%	1,581	-26%
• Auto	1,809	792	-56%	1,168	-32%
• Residential	314	180	-43%	255	-29%
• Commercial	106	142	34%	115	23%
• Other/Unknown	45	50	11%	43	17%
Motor Vehicle Theft	1,761	2,369	35%	1,958	21%
Larceny	1,410	1,056	-25%	1,224	-14%
Arson	53	58	9%	58	1%
Total Part 1 Crimes	6,933	6,360	-8%	6,329	0%

This report is hierarchy based. Crime totals reflect one offense (the most severe) per incident.

These statistics are drawn from the Oakland Police Dept. database. They are unaudited and not used to figure the crime numbers reported to the FBI's Uniform Crime Reporting (UCR) program. This report is run by the date the crimes occurred. Statistics can be affected by late reporting, the geocoding process, or the reclassification or unbounding of crimes. Because crime reporting and data entry can run behind, all crimes may not be recorded.

PNC = Percentage not calculated — [Percentage cannot be calculated.](#)

All data extracted via Coplink Analytics. All totals include attempts except homicides.

Attachment A

Area 5 – Area of Focus

Assault with a Firearm – 01 Jul. to 31 Dec., 2020

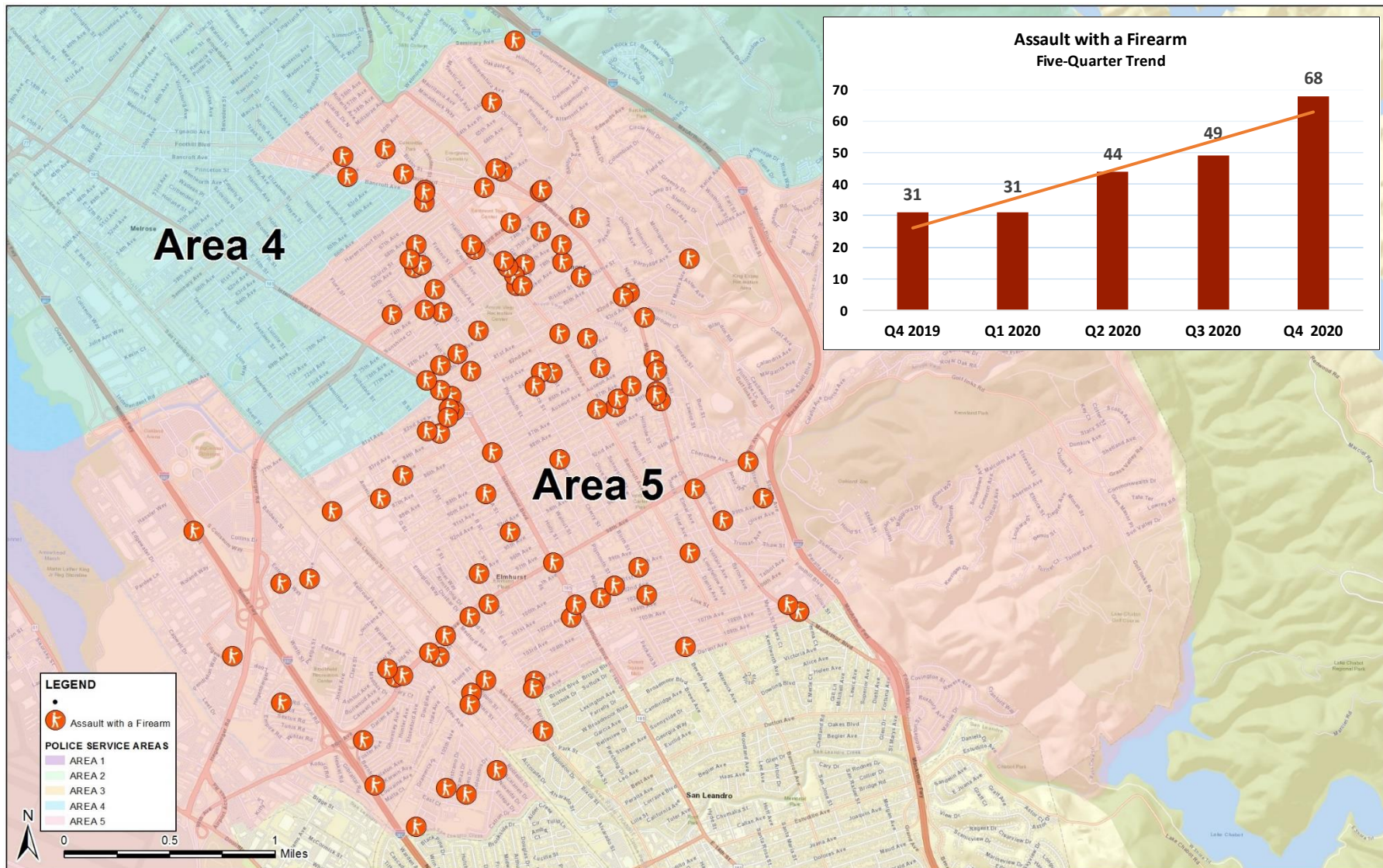

This map is hierarchy based. Map pins reflect one offense (the most severe) per incident.

Map prepared via CrimeView Desktop. Map pins include attempts.

Attachment A

Area 5 – Area of Focus

Assault with a Firearm – Full Year 2019

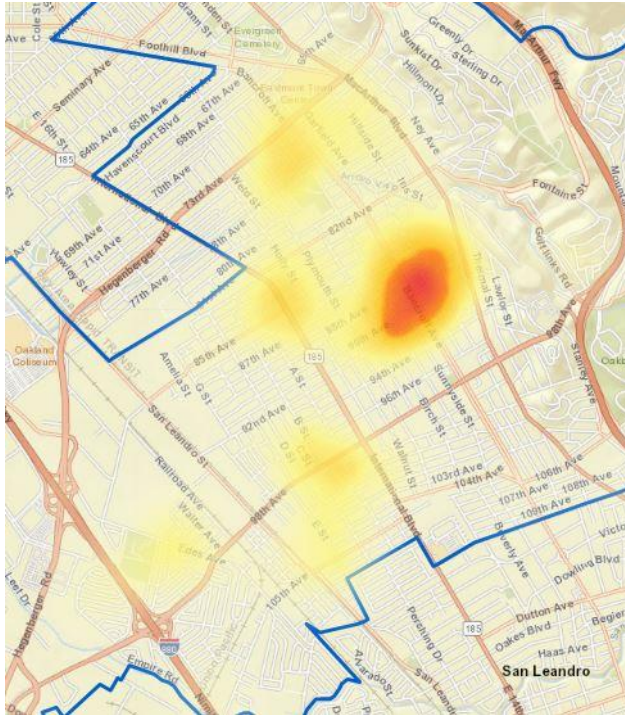

Assault with a Firearm – Full Year 2020

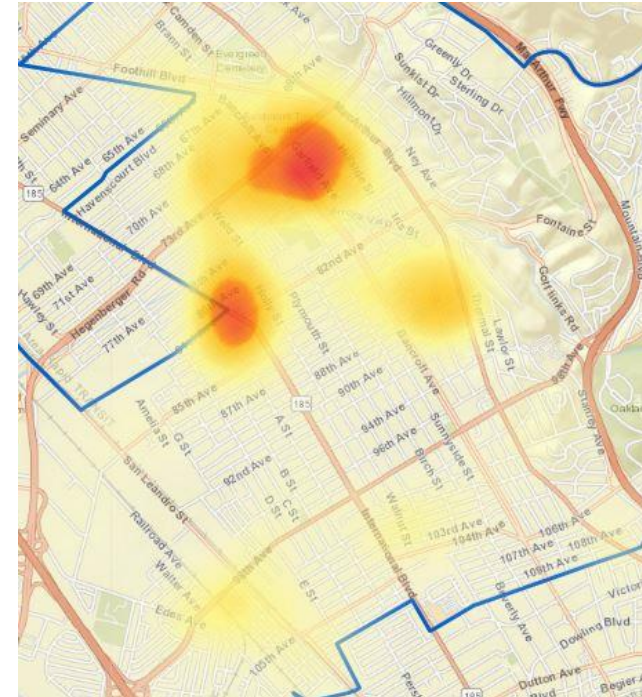

Area 5	29X	30X	30Y	31X	31Y	31Z	32X	32Y	33X	34X	35X	35Y	Annual Totals
2019	4	7	6	2	8	4	8	2	7	14	11	0	73
2020	14	19	13	2	6	11	12	10	12	6	16	0	121
% change	250%	171%	117%	0%	-25%	175%	50%	400%	71%	-57%	45%	PNC	66%

This map is hierarchy based. Map pins reflect one offense (the most severe) per incident.
 Map and table prepared via CrimeView Dashboard. Map pins include attempts.

Area 5 – Area of Focus

ShotSpotter Activations – 01 Jul. to 31 Dec., 2020

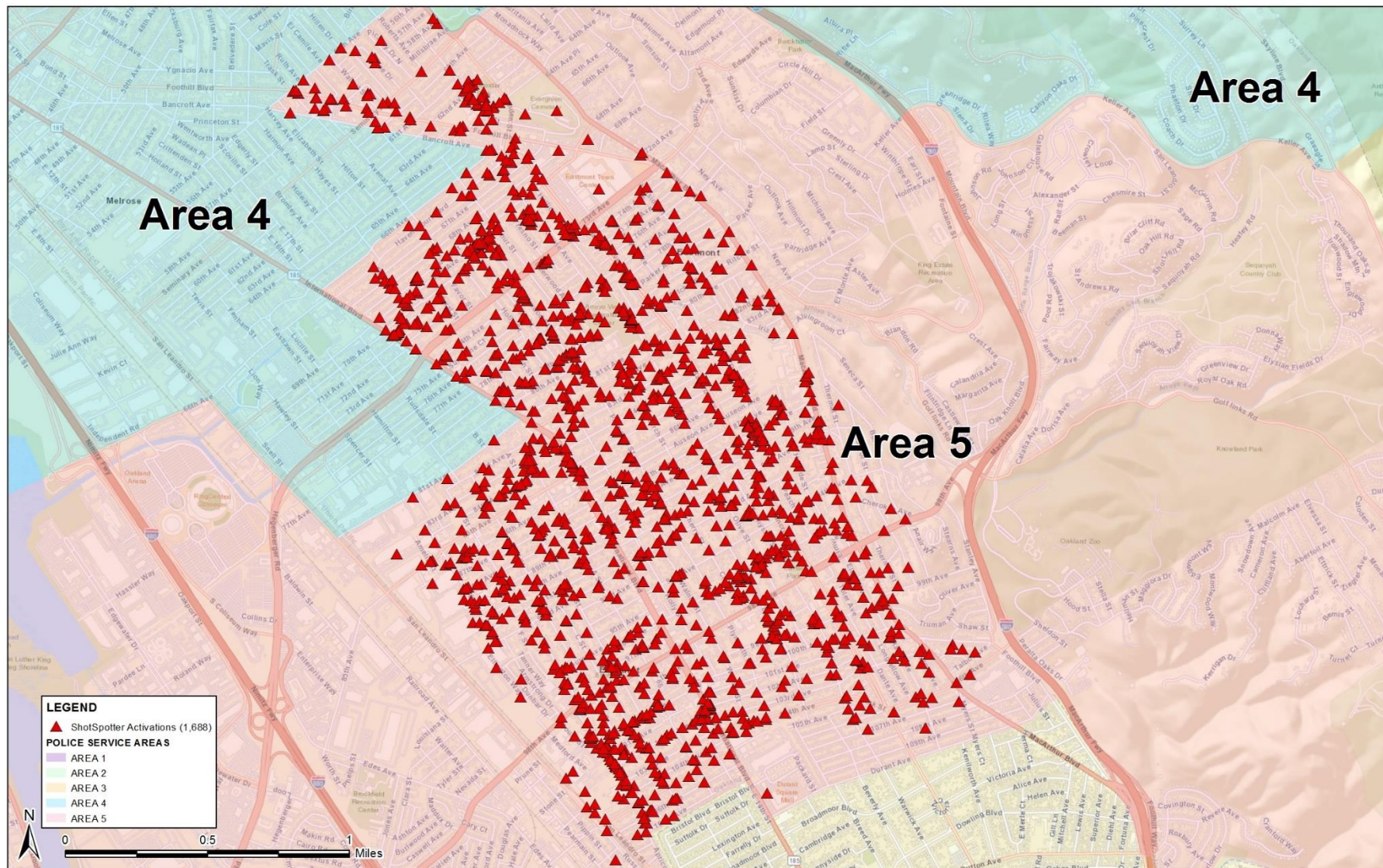

ShotSpotter activations sourced via ShotSpotter Insight.
Map prepared via CrimeView Desktop.

Attachment A

Area 5 – Area of Focus

Robbery – 01 Jul. to 31 Dec., 2020

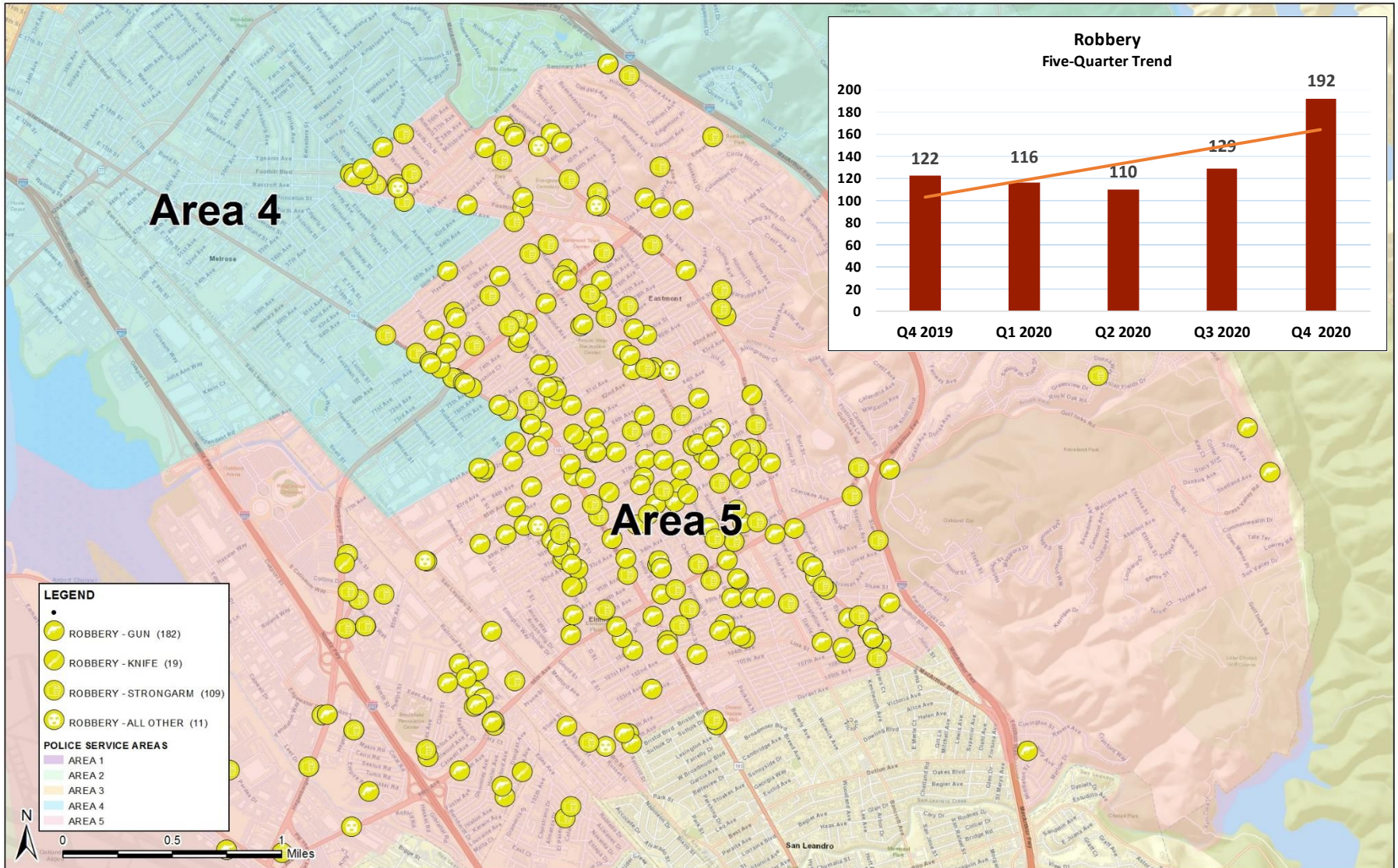

This map is hierarchy based. Map pins reflect one offense (the most severe) per incident.
Map prepared via CrimeView Desktop. Map pins include attempts.

Attachment A

Area 5 – Area of Focus

Robbery – Full Year 2019

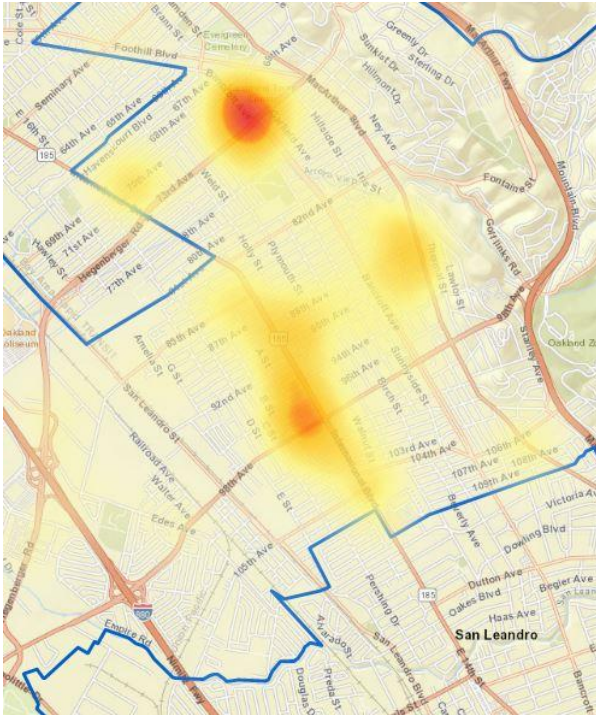

Robbery – Full Year 2020

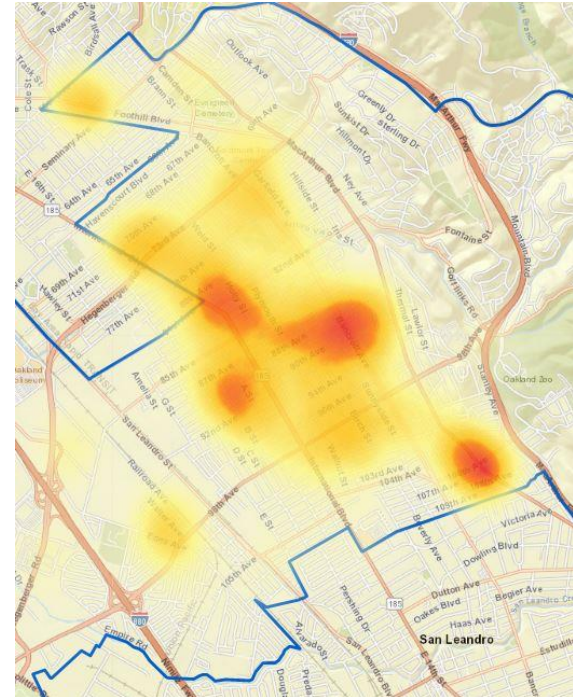

Area 5	29X	30X	30Y	31X	31Y	31Z	32X	32Y	33X	34X	35X	35Y	Annual Totals
2019	17	32	22	14	21	4	26	17	29	28	28	3	241
2020	35	49	18	7	33	5	22	38	32	42	31	5	317
% change	106%	53%	-18%	-50%	57%	25%	-15%	124%	10%	50%	11%	67%	32%

This map is hierarchy based. Map pins reflect one offense (the most severe) per incident.
 Map and table prepared via CrimeView Dashboard. Map pins include attempts.

Area 5 Trends and Open Beat Projects

Identified trends of shootings during hours of 1000-0200hrs and prioritized visible patrols in the following areas.

1. 7700-7800 Bancroft
2. 7600 Macarthur Blvd
3. 7600 Ney St.
4. 1200 88th Ave
5. 9000 Macarthur Blvd
6. 90th and Olive St
7. 105th and E St.
8. 107th and Apricot St
9. 8200-9800 A St, B St, C St, D St.
10. 8500-8800 International Blvd
11. 8200-9800 Walnut St

Opened beat project(s) regarding Blight and Narcotics with the focus of collaborative community problem-solving work to reduce issues surrounding our unhoused population.

Area 5 SRS Efforts

Recovered 39 illegally used or possessed firearms, made 40 arrests for serious or violent crime and/or possession of firearms.

Centered main SRS efforts on coordinated investigations for violent crime along with thorough preliminary investigations and rapid sharing of criminal information for intel-led stops and arrests.

Made risk management a related and necessary goal in line with crime reduction efforts (pursuit mitigation, de-escalation).