



FILED
OFFICE OF THE CITY CLERK
OAKLAND

2015 JUL 16 AM 9:43

AGENDA REPORT

TO: Sabrina B. Landreth
CITY ADMINISTRATOR

FROM: Sean Whent

SUBJECT: Quarterly Report on Crime
and Crime Trends

DATE: July 28, 2015

City Administrator
Approval

Date

7/15/15

COUNCIL DISTRICT: City-Wide

RECOMMENDATION

Staff recommends that the Public Safety Committee accept:

A Quarterly Informational Report from the Oakland Police Department (OPD) on Crime Trends and Crime Reduction Activities.

BACKGROUND/LEGISLATIVE HISTORY

The Oakland Police Department expanded its Ceasefire effort and investigative capabilities in 2013 and 2014. This is a quarterly report to inform the Public Safety Committee on the status of OPD's reduction initiatives, and to discuss crime trends, OPD's response and crime statistics with the assigned Area Commanders through June 28, 2015.

ANALYSIS

This informational report is presented to the City Council and the Oakland community to provide an update on crime in Oakland. The attached presentation contains information as follows:

- Ceasefire Violence Reduction Strategy
- Crime by Area-Presentation by Area Commanders
 - ◆ Statistics
 - ◆ Trends
- Human Trafficking Intervention Efforts

Item: _____
Public Safety Committee
July 28, 2015

PUBLIC OUTREACH/INTEREST

This is of public interest as it directly relates to safety within the Oakland community.

COORDINATION

The City Attorney's Office was consulted in preparation of this report.

COST SUMMARY/IMPLICATIONS

There are no costs associated with this report.

SUSTAINABLE OPPORTUNITIES

Economic: There are no economic opportunities identified in this report.

Environmental: No environmental opportunities have been identified.

Social Equity: This report provides valuable information to the Oakland community regarding enforcement and crime reduction efforts in all of Oakland.

For question regarding this report, please contact Timothy Birch, Police Services Manager I, Research and Planning

Respectfully submitted,



Sean Whent
Chief of Police
Oakland Police Department

Prepared by:
Timothy Birch
Police Services Manager I
Research and Planning
Oakland Police Department

Attachment A – Crime Stats PowerPoint

Item: _____
Public Safety Committee
July 28, 2015

Oakland Police Department Report on Public Safety

Presentation to the
Public Safety Committee
July 28 , 2015

Outline

- Ceasefire Violence Reduction Strategy
- Presentations by Area Commanders
 - Statistics
 - Crime Trends
- Human Trafficking Intervention Efforts

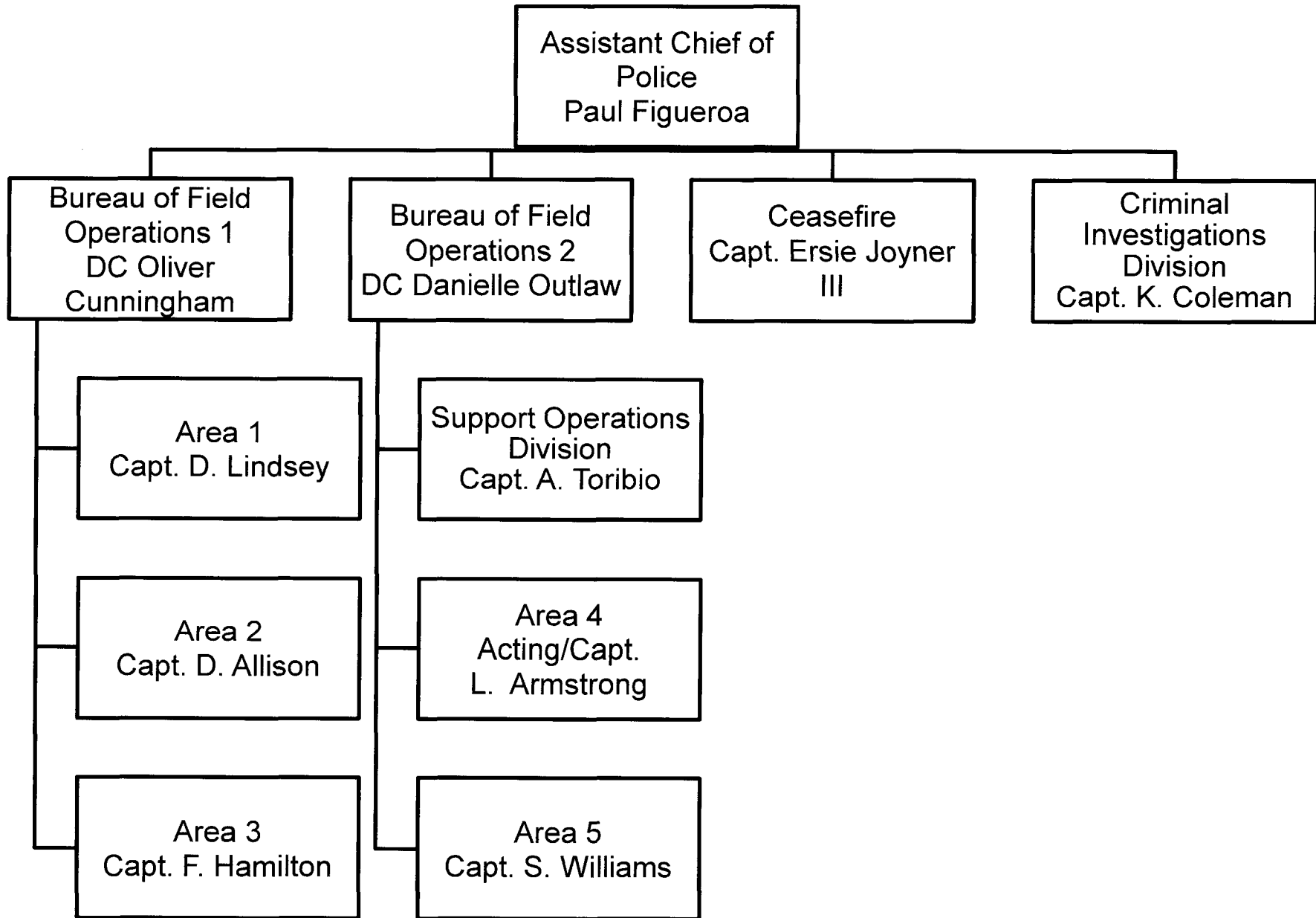

Ceasefire Update

Ceasefire: Goals

- Reduce shootings and homicides through respectful direct communication and follow-through with those at highest risk of violence.
- Decrease recidivism and incarceration rates of individuals participating in interventions.
- Strengthen police-community relations.

Ceasefire:

Focus on Quality Implementation (1)

- Most recent call-ins completed in March 2015
- Next Call-in scheduled for July 2015
- Custom Notifications/Direct Communications continue with modifications

Ceasefire:

Focus on Quality Implementation (2)

- Dedicated Ceasefire team focused on strategies
- Weekly Shooting Reviews are conducted
- Partnership with Probation Department strengthened to include more robust Global Positioning System (GPS) monitoring and compliance checks

Ceasefire:

Focus on Quality Implementation (3)

- Strong engagement from community partners continues
- All partners are heavily involved in violence reduction

Ceasefire:

Police Legitimacy/Procedural Justice

- Police Legitimacy/Procedural Justice Training has been completed for sworn OPD personnel.
- OPD has begun to work with the State to develop statewide training.
- OPD has begun training smaller local agencies (Marina PD, Oakland Housing Authority).

Citywide Crime Stats

| | 6/28/15 Year to Date | 6/28/14 Year to Date | 1-Year Change | 3-Year Average | Change from 3-Year Average |
|---------------------------------|-------------------------|-------------------------|------------------|-------------------|-------------------------------|
| Murder | 44 | 39 | +13% | 42 | +5% |
| Assault with Firearm | 163 | 188 | -13% | 201 | -19% |
| Rape | 79 | 94 | -16% | 85 | -7% |
| Robbery | 1,595 | 1,565 | +2% | 1,885 | -15% |
| Burglary* | 5,984 | 5,499 | +9% | 5,815 | +3% |
| • Auto | 4,346 | 3,523 | +23% | 3,746 | +16% |
| • Residential | 1,298 | 1,584 | -18% | 1,682 | -23% |
| Total Part 1 Crime [#] | 15,622 | 15,068 | +4% | 15,787 | -1% |

*Burglary includes Auto, Residential, Commercial, Other (boats, aircraft, etc.), and Unknown

[#]Total Part 1 Crime also includes all aggravated assault, larceny-theft, motor vehicle theft, and arson.

Area Updates

BFO Areas and NCPC Beats

OPD Patrol Areas and NCPC Beats

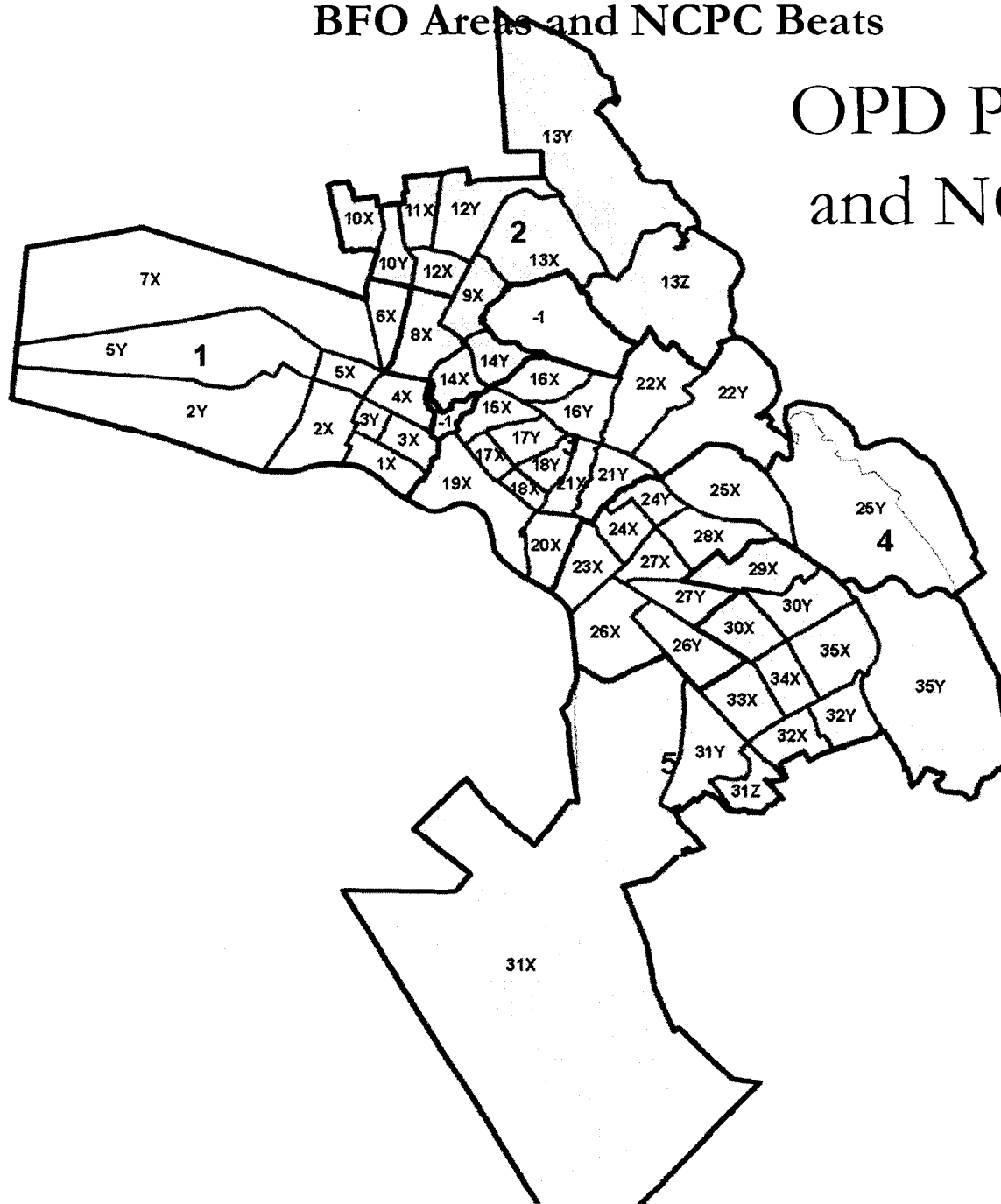

Area 1: Captain Drennon Lindsey

| | 6/28/15 Year to Date | 6/28/14 Year to Date | 1-Year Change | 3-Year Average | Change from 3-Year Average |
|----------------------|-------------------------|-------------------------|------------------|-------------------|-------------------------------|
| Murder | 10 | 6 | +67% | 8 | +25% |
| Assault with Firearm | 24 | 30 | -20% | 25 | -4% |
| Rape | 13 | 23 | -43% | 18 | -28% |
| Robbery | 266 | 314 | -15% | 352 | -24% |
| Burglary | 1,347 | 1,298 | +4% | 1,264 | +7% |
| • Auto | 1,154 | 1,020 | +13% | 1,018 | +13% |
| • Residential | 104 | 169 | -38% | 150 | -31% |
| Total Part 1 Crime* | 2,878 | 2,899 | -1% | 2,893 | -1% |

*Burglary includes Auto, Residential, Commercial, Other (boats, aircraft, etc.), and Unknown

#Total Part 1 Crime also includes all aggravated assault, larceny-theft, motor vehicle theft, and arson.

Area 1: Trends

- Street level robberies around BART Stations (West/Lake Merritt)
- Street level robberies in the area of Grand Avenue/Telegraph border
- Auto Burglaries in Beats 1, 3 and 4
- Vehicles targeted because goods in plain sight

Area 1: Trends

- Shootings on Beats 2 and 6
- Several identified gangs identified and involved in gun violence
- Gang-related homicides

Area 2: Captain Darren Allison

| | 6/28/15 Year to Date | 6/28/14 Year to Date | 1-Year Change | 3-Year Average | Change from 3-Year Average |
|----------------------|-------------------------|-------------------------|------------------|-------------------|-------------------------------|
| Murder | 5 | 4 | +25% | 5 | 0% |
| Assault with Firearm | 14 | 15 | -7% | 17 | -18% |
| Rape | 3 | 5 | -40% | 8 | -63% |
| Robbery | 183 | 185 | -1% | 259 | -29% |
| Burglary | 1,961 | 1,449 | +35% | 1,687 | +16% |
| • Auto | 1,476 | 1,063 | +39% | 1,207 | +22% |
| • Residential | 382 | 299 | +28% | 382 | 0% |
| Total Part 1 Crime* | 3,439 | 2,932 | +17% | 3,265 | +5% |

*Burglary includes Auto, Residential, Commercial, Other (boats, aircraft, etc.), and Unknown

#Total Part 1 Crime also includes all aggravated assault, larceny-theft, motor vehicle theft, and arson.

Area 2: Robberies

- Primary robbery hot spots include:
 - Lower Beat 8X area(afternoon and evening)
 - Several robberies between 10:00 pm and 2:00 am in Beats 8X, 9X, and 14X
 - Beats 12X and 12Y (Telegraph Corridor & surrounding area) between 4:00 and 11:00 pm
 - Beats 14X and 14Y [Adam's Point & Grand Lake]
- Robbery patterns and trends
 - Evening (6pm-1am) / During Week (Monday)
 - Major thoroughfares and surrounding streets

Area 2: Residential Burglaries

- Points of entry:
 - Force front/back door/pry window
- Primary hotspots:
 - Rockridge
 - Temescal and Shafter (12X & 12Y)
 - Adams Point (14X)
 - Bushrod (11X)
- Burglary patterns and trends:
 - 7:00 am to 3:00 pm, Tuesday and Friday
 - 10:00 am to 1:00 pm, Monday through Friday

Area 2: Auto Burglaries

- Point of entry
 - Window break
- Primary hotspots:
 - Temescal (12X)
 - Waverly/KONO
 - 27th & Northgate (8X)
 - Grand Lake (14Y)
- Burglary patterns and trends
 - 6:00 pm to 9:00 pm, Monday through Friday

Area 3: Captain Freddie Hamilton

| | 6/28/15 Year to Date | 6/28/14 Year to Date | 1-Year Change | 3-Year Average | Change from 3-Year Average |
|----------------------|-------------------------|-------------------------|------------------|-------------------|-------------------------------|
| Murder | 4 | 7 | -43% | 6 | -33% |
| Assault with Firearm | 33 | 30 | +10% | 37 | -11% |
| Rape | 18 | 19 | -5% | 17 | +6% |
| Robbery | 482 | 417 | +16% | 512 | -6% |
| Burglary | 967 | 1,001 | -3% | 1,005 | -3.8% |
| • Auto | 642 | 569 | +13% | 562 | +14% |
| • Residential | 278 | 368 | -24% | 382 | -27% |
| Total Part 1 Crime* | 3,013 | 2,989 | +1% | 3,172 | -5% |

*Burglary includes Auto, Residential, Commercial, Other (boats, aircraft, etc.), and Unknown

#Total Part 1 Crime also includes all aggravated assault, larceny-theft, motor vehicle theft, and arson.

Area 3: Trends (1)

- Street level robberies Beats 17, 19 & 20
- Primary robbery hot spots include Beats 17,19 & 20
- Peak hours 3rd watch (6:00 p.m. – 11:00 p.m.)
- Peak days Monday and Thursday

Area 3: Trends (2)

- Several teams are committing robberies using stolen vehicles as get away cars
- Victims generally Asian and Latino
- Victims are generally walking on the street or exiting from cars

Area 4: Acting Captain Leronne Armstrong

| | 6/28/15 Year to Date | 6/28/14 Year to Date | 1-Year Change | 3-Year Average | Change from 3-Year Average |
|----------------------|-------------------------|-------------------------|------------------|-------------------|-------------------------------|
| Murder | 7 | 10 | -30% | 8 | -13% |
| Assault with Firearm | 31 | 42 | -26% | 41 | -24% |
| Rape | 20 | 21 | -5% | 18 | +11% |
| Robbery | 362 | 338 | +7% | 194 | -11% |
| Burglary | 573 | 707 | -19% | 701 | -18% |
| • Auto | 284 | 287 | -1% | 291 | -2% |
| • Residential | 244 | 360 | -32% | 349 | -30% |
| Total Part 1 Crime* | 2,563 | 2,624 | -2% | 2,662 | -4% |

*Burglary includes Auto, Residential, Commercial, Other (boats, aircraft, etc.), and Unknown

#Total Part 1 Crime also includes all aggravated assault, larceny-theft, motor vehicle theft, and arson.

Area 4: Robbery Trends (1)

- Multiple suspects in stolen vehicles
- Physically searching victims during the robberies
- Where robberies are occurring:
 - BART stations
 - In front of residences
 - Entering/Exiting vehicles
 - Sidewalks – talking on cell phones

Area 4: Robbery Trends (2)

- Targeted Items:
 - Money
 - Cell phones (iPhones)
 - Gold chains
 - iPads
- Primary Areas:
 - **Beat 23X** (Fruitvale Village and surrounding areas)
 - Beat 27X
 - Beat 27Y

Area 5: Captain Sharon Williams

| | 6/28/15 Year to Date | 6/28/14 Year to Date | 1-Year Change | 3-Year Average | Change from 3-Year Average |
|----------------------|-------------------------|-------------------------|------------------|-------------------|-------------------------------|
| Murder | 15 | 14 | +7% | 16 | -6% |
| Assault with Firearm | 61 | 70 | -13% | 80 | -24% |
| Rape | 20 | 18 | +11% | 20 | 0% |
| Robbery | 294 | 309 | -5% | 373 | -21% |
| Burglary | 972 | 906 | +7% | 1,014 | -4% |
| • Auto | 642 | 454 | +41% | 534 | +20% |
| • Residential | 277 | 382 | -27% | 410 | -32% |
| Total Part 1 Crime* | 3,423 | 3,378 | +1% | 3,522 | -3% |

*Burglary includes Auto, Residential, Commercial, Other (boats, aircraft, etc.), and Unknown

#Total Part 1 Crime also includes all aggravated assault, larceny-theft, motor vehicle theft, and arson.

Area 5: Trends

- There has been an increase in domestic related assaults – including assaults with a firearm and homicides
- Strong arm robberies are trending more than robberies with a firearm
- Auto burglaries continue to increase at a rapid pace

Human Trafficking Intervention Efforts – Community Partnership

| | April | May | June* | Second Quarter | Year to Date |
|---------------------|-------|-----|-------|----------------|--------------|
| Dear John Letters | 6 | 8 | 13 | 27 | 89 |
| Tip Line Calls | 10 | 2 | 2 | 14 | 31 |
| Nixle Tips | 0 | 0 | 2 | 2 | 4 |
| Community Trainings | 0 | 0 | 1 | 1 | 2 |

Of 89 Dear John Letters thus far in 2015, 54 were sent to addresses outside of Oakland or the registration address was unknown.

* Through June 15, 2015

Human Trafficking Intervention Efforts - Operations

| | April | May | June* | Second Quarter | Year to Date |
|-----------------------------|-----------|-----------|-----------|----------------|--------------|
| Operations Conducted | 6 | 6 | 4 | 16 | 39 |
| <u>Total Arrests</u> | <u>43</u> | <u>49</u> | <u>22</u> | <u>114</u> | <u>328</u> |
| Adult Females | 37 | 28 | 17 | 82 | 212 |
| Adult Males (Johns) | 6 | 15 | 1 | 22 | 86 |
| Pimps | 2 | 2 | 2 | 6 | 7 |
| Juvenile Rescues | 6 | 4 | 2 | 12 | 22 |

* Through June 15, 2015

Human Trafficking Intervention Efforts – John Arrests

- 27 of the males arrested as Johns were Oakland residents
- 59 of the males arrested as Johns were residents of other cities, including:
 - Six residents of Berkeley
 - Five residents (each) of Richmond and San Pablo
 - Four residents (each) of Alameda, San Francisco, and San Leandro