



FILED
OFFICE OF THE CITY CLERK
OAKLAND

2017 DEC 26 PM 12:04

AGENDA REPORT

TO: Sabrina B. Landreth
City Administrator

FROM: Anne E. Kirkpatrick
Chief of Police

SUBJECT: 3rd Quarter Report on Crime

DATE: November 6, 2017

City Administrator
Approval

Christina DeFors

Date

12/26/17

RECOMMENDATION

Staff Recommends That The City Council Accept This Quarterly Informational Report From The Oakland Police Department (OPD) On Crime, Crime Trends, And Crime Reduction Activities in the City of Oakland.

EXECUTIVE SUMMARY

Attachment A to this report provides information on crime, crime trends, crime reduction and crime intervention activities in Oakland for the period of (3rd quarter of calendar year 2017). The 2nd Quarter Crime Report (April 1 through June 30, 2017) which was never presented to the Public Safety Committee, is also provided as **Attachment B**.

BACKGROUND AND LEGISLATIVE HISTORY

In 2013 the Public Safety Committee requested a quarterly report from OPD on crime trends and crime reduction activities in the City of Oakland. This report is provided four times a year and updated to include the preceding three-month period (January through March; April through June; July through September; and October through December).

ANALYSIS AND POLICY ALTERNATIVES

This informational report is presented to the City Council and the Oakland community to provide an update on crime and crime reduction activities in Oakland. The attached presentation (**Attachment A**) contains information as follows:

- Crime statistics for each of OPD's five Police Areas (1-5) including trends and reduction activities.
- Ceasefire Violence Reduction Strategy Update, including:
 - OPD Activities;
 - Adult Case Management (from the Human Services Department (HSD));
- Human Trafficking Intervention Efforts Update.

Item: _____
Public Safety Committee
January 9, 2018

PUBLIC OUTREACH / INTEREST

No outreach was deemed necessary for this report beyond the standard City Council agenda noticing procedures.

COORDINATION

OPD coordinated with the City's Human Services Department (HSD) in the development of this report.

FISCAL IMPACT

This item is for informational purposes only and does not have a direct fiscal impact or cost.

SUSTAINABLE OPPORTUNITIES

Economic: There are no economic opportunities associated with this report.

Environmental: There are no environmental opportunities associated with this report.

Social Equity: This report provides valuable information to all residents and visitors to the city of Oakland regarding crime trends and reduction activities.

ACTION REQUESTED OF THE PUBLIC SAFETY COMMITTEE

Staff Recommends That The City Council Accept This Quarterly Informational Report From The Oakland Police Department (OPD) On Crime, Crime Trends, And Crime Reduction Activities.

For questions regarding this report, please contact Nicole Freeman, Crime Analysis Manager, OPD Criminal Investigations Division (CID), at (510) 238-3209.

Respectfully submitted,



(for) Anne E. Kirkpatrick
Chief of Police
Oakland Police Department

Reviewed by:
Roland Holmgren, Acting Captain
OPD, Criminal Investigations Division (CID)

Bruce Stoffmacher, Legislation Manager
OPD Office of the Chief – Research and Planning

Prepared by:
Nicole Freeman, Crime Analysis Manager
OPD, Criminal Investigations Division (CID)

Attachments (2):

A: 3rd Quarter Crime Statistics (trends and reduction activities), Ceasefire Violence Reduction Strategy Update (OPD and Adult Case Management / Human Services Department), and OPD Human Trafficking Intervention Efforts Update

B: 2nd Quarter Crime Statistics (trends and reduction activities), Ceasefire Violence Reduction Strategy Update (OPD and Adult Case Management / Human Services Department), and OPD Human Trafficking Intervention Efforts Update

Item: _____
Public Safety Committee
January 9, 2018

Police Department Quarterly Crime Report

Third Quarter
01 July to 30 September, 2017

Presentation to the
Public Safety Committee
December 5, 2017



1

Outline

- Presentations by Area Commanders
 - Statistics
 - Crime Trends
- Ceasefire Violence Reduction Strategy
 - Adult Case Management
(Oakland Human Services and Oakland Unite)
- Human Trafficking Intervention Efforts

2

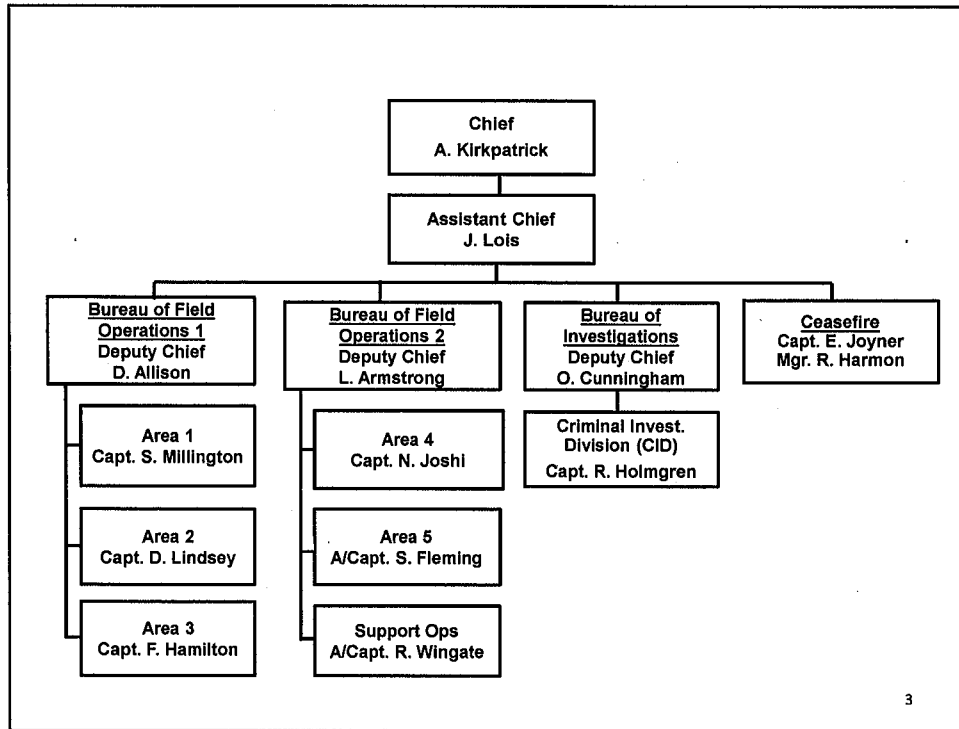

3

Citywide Crime Stats – 3rd Quarter Comparison

Part 1 Crimes <i>All totals include attempts except homicides</i>	07-01-2016 through 09-30-2016	07-01-2017 through 09-30-2017	Quarterly % Change 2016 vs. 2017	3-Year Quarterly Average	Q3 2017 vs. 3-Year Q3 Average
Homicide	23	15	-35%	21	-27%
Aggravated Assault	719	711	-1%	736	-3%
• With Firearm	96	73	-24%	96	-24%
Rape	53	53	0%	59	-11%
Robbery	783	559	-29%	721	-23%
Burglary Total	2,652	2,935	11%	2,758	6%
• Auto	1,935	2,364	22%	2,046	16%
• Residential	554	427	-23%	548	-22%
• Commercial	119	83	-30%	112	-26%
• Other/Unknown	44	61	39%	52	17%
Motor Vehicle Theft	1,899	1,563	-18%	1,754	-11%
Larceny	1,686	1,312	-22%	1,545	-15%
Arson	37	48	30%	38	27%
Total Part 1 Crimes	7,852	7,196	-8%	7,632	-6%

This report is hierarchy based. Crime totals reflect one offense (the most serious) per incident. These statistics are drawn from the Oakland Police Dept. database. They are unadjusted and not used to figure the crime numbers reported to the FBI's Uniform Crime Reporting (UCR) program. This report is run by the date the crime occurred. Statistics can be affected by late reporting, the processing process, or the reallocation of uncounting of crimes. Because crime reporting and data entry can run behind, all crimes may not be recorded.

PNC = Percentage not calculated — Percentage cannot be calculated.
All data extracted via the LEAP Network.

4

Citywide Crime Stats – Year-to-Date Comparison

Part 1 Crimes <i>All totals include attempts except homicides</i>	01-01-2016 through 09-30-2016	01-01-2017 through 09-30-2017	Year-to-Date % Change 2016 vs. 2017	3-Year Year-to-Date Average	YTD 2017 vs. 3-Year YTD Average
Homicide	51	49	-4%	55	-11%
Aggravated Assault	2,022	2,125	5%	2,099	1%
• With Firearm	241	210	-13%	245	-14%
Rape	156	154	-1%	161	-4%
Robbery	2,245	1,894	-16%	2,210	-14%
Burglary Total	7,298	9,375	28%	8,549	10%
• Auto	5,211	7,442	43%	6,344	17%
• Residential	1,595	1,511	-5%	1,717	-12%
• Commercial	345	273	-21%	338	-19%
• Other/Unknown	147	149	1%	149	0%
Motor Vehicle Theft	5,840	5,211	-11%	5,577	-7%
Larceny	4,578	4,251	-7%	4,538	-6%
Arson	102	104	2%	104	0%
Total Part 1 Crimes	22,292	23,163	4%	23,294	-1%

This report is hierarchy based. Crime totals reflect one offense (the most severe) per incident. These statistics are drawn from the Oakland Police Dept. database. They are maintained and not used to assure the crime numbers reported to the FBI's Uniform Crime Reporting (UCR) program. This report is run by the date the crimes occurred. Statistics can be affected by late reporting, the recording process, or the reclassification or re-counting of crimes. Possible crime reporting and data entry can run behind. All crimes may not be reported.

PNC = Percentage not calculated — Percentage cannot be calculated.
All data extracted via the LEAP Network.

5

Area Updates

6

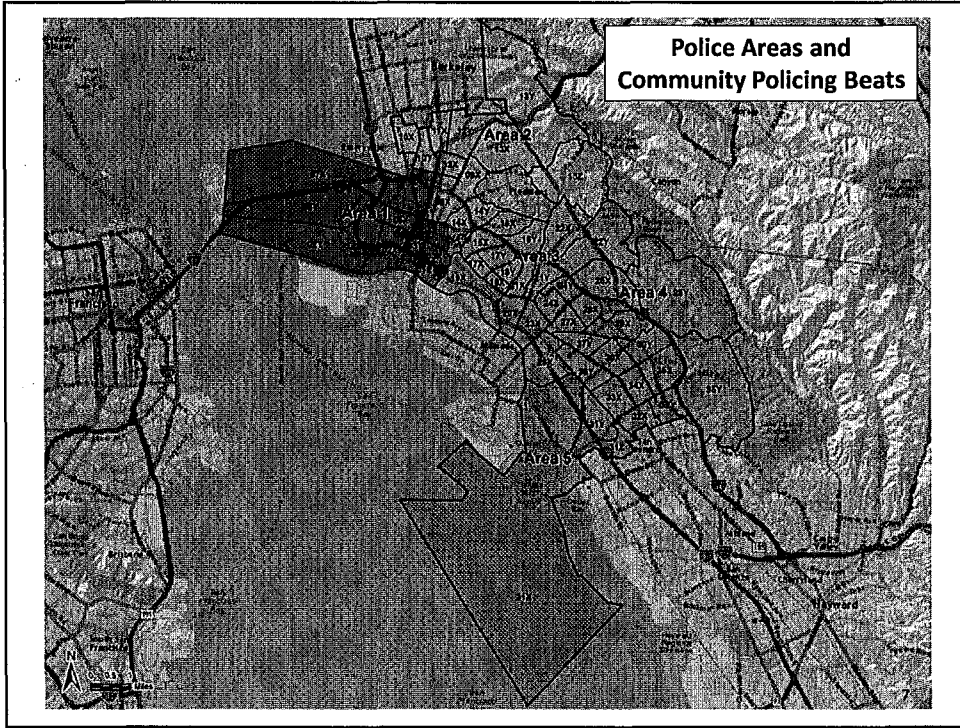

Area 1: Capt. Sekou Millington

Area 1 Crime Stats – 3rd Quarter Comparison

Part 1 Crimes <i>All totals include attempts except homicides</i>	07-01-2016 through 09-30-2016	07-01-2017 through 09-30-2017	Quarterly % Change 2016 vs. 2017	3-Year Quarterly Average	Q3 2017 vs. 3-Year Q3 Average
Homicide	7	3	-57%	5	-36%
Aggravated Assault	147	147	0%	151	-2%
• With Firearm	12	7	-42%	13	-46%
Rape	13	11	-15%	15	-28%
Robbery	164	103	-37%	143	-28%
Burglary Total	741	855	15%	741	15%
• Auto	635	758	19%	633	20%
• Residential	61	62	2%	64	-3%
• Commercial	34	28	-18%	33	-14%
• Other/Unknown	11	7	-36%	11	-36%
Motor Vehicle Theft	218	203	-7%	205	-1%
Larceny	431	310	-28%	380	-18%
Arson	8	14	75%	10	35%
Total Part 1 Crimes	1,729	1,646	-5%	1,649	0%

This report is hierarchy based. Crime totals reflect one offense (the most severe) per incident.

These statistics are drawn from the Oakland Police Dept. database. They are unmodified and not used to figure the crime numbers reported to the FBI's Uniform Crime Reporting (UCR) program. This report is run by the date the crimes occurred. Statistics can be affected by late reporting, the processing process, or the reclassification or unreporting of crimes. Because arrests reporting and data entry can run behind, all crimes may not be reported.

PNC = Percentage not calculated — Percentage cannot be calculated.
All data extracted via the LEAP Network.

Area 1: Capt. Sekou Millington

Area 1 Crime Stats – Year-to-Date Comparison

Part 1 Crimes <i>All totals include attempts except homicides</i>	01-01-2016 through 09-30-2016	01-01-2017 through 09-30-2017	Year-to-Date % Change 2016 vs. 2017	3-Year Year-to-Date Average	YTD 2017 vs. 3-Year YTD Average
Homicide	11	8	-27%	11	-27%
Aggravated Assault	412	439	7%	430	2%
• With Firearm	32	28	-13%	35	-20%
Rape	36	26	-28%	34	-24%
Robbery	400	370	-8%	403	-8%
Burglary Total	1,968	2,546	29%	2,187	16%
• Auto	1,686	2,236	33%	1,881	19%
• Residential	166	202	22%	183	10%
• Commercial	92	80	-13%	93	-14%
• Other/Unknown	24	28	17%	29	-5%
Motor Vehicle Theft	611	678	11%	619	9%
Larceny	1,077	1,032	-4%	1,059	-3%
Arson	24	30	25%	28	7%
Total Part 1 Crimes	4,539	5,129	13%	4,771	7%

This report is hierarchy based. Crime totals reflect one offense (the most severe) per incident. These statistics are derived from the Oakland Police Dept. database. They are unadjusted and are used to figure the crime numbers reported to the FBI's Uniform Crime Reporting (UCR) program. This report is made by the data of crimes occurred. Statistics can be affected by the reporting or recording process, or the investigation or adjudication of crimes. Possible crime reporting and data entry errors behind all crimes may not be reflected.

PNC = Percentage not calculated — Percentage cannot be calculated.
All data extracted via the LEAP Network.

9

Area 1: Robberies and Burglaries

- Street-Level Robberies:
 - Around BART Stations (West Oakland)
 - Around downtown Broadway corridor
 - Jack London Square and Chinatown
 - CID* and SRS*1 Units are actively working on a robbery crew targeting the Chinatown area.
- Auto Burglaries:
 - Beats 1, 3, and 4
 - Vehicles had valuable items in plain sight
 - NSCs and Ambassadors diligently leafletting areas impacted.

* CID=Criminal Investigations Division
* SRS=Special Resources Section

10

Area 1: Shootings and Homicides

- Shootings in beats 2 and 6 stem from two areas where there is a current gang/group-related feud.
- Current homicides do not appear to be related to gang/groups during this period.
- Ceasefire strategy is being implemented towards individuals known to be actively involved in gang/group-related feuds, homicides and/or shootings.

11

Area 2: Capt. Drennon Lindsey

Area 2 Crime Stats – 3rd Quarter Comparison

Part 1 Crimes <i>All totals include attempts except homicides</i>	07-01-2016 through 09-30-2016	07-01-2017 through 09-30-2017	Quarterly % Change 2016 vs. 2017	3-Year Quarterly Average	Q3 2017 vs. 3-Year Q3 Average
Homicide	0	5	PNC	2	200%
Aggravated Assault	63	76	21%	65	17%
• With Firearm	2	5	150%	5	0%
Rape	6	3	-50%	6	-50%
Robbery	93	100	8%	104	-4%
Burglary Total	770	944	23%	801	18%
• Auto	558	761	36%	600	27%
• Residential	171	151	-12%	164	-8%
• Commercial	32	17	-47%	25	-33%
• Other/Unknown	9	15	67%	11	32%
Motor Vehicle Theft	275	250	-9%	271	-8%
Larceny	413	353	-15%	387	-9%
Arson	5	2	-60%	3	-40%
Total Part 1 Crimes	1,625	1,733	7%	1,639	6%

This report is hierarchy based. Crime totals reflect only offenses (the most severe) per incident. These statistics are drawn from the Oakland Police Dept. database. They are intended and not used to figure the crime numbers reported to the FBI's Uniform Crime Reporting (UCR) program. This report is run by the data the crimes occurred. Statistics can be affected by late reporting, the processing process, or the reclassification or uncounting of crimes. Because crime reporting and data entry can vary, not all crimes may be recorded.

PNC = Percentage not calculated — Percentage cannot be calculated.
All data extracted via the LEAP Network.

12

Area 2: Capt. Drennon Lindsey

Area 2 Crime Stats – Year-to-Date Comparison

Part 1 Crimes <i>All totals include attempts except homicides</i>	01-01-2016 through 09-30-2016	01-01-2017 through 09-30-2017	Year-to-Date % Change 2016 vs. 2017	3-Year Year-to-Date Average	YTD 2017 vs. 3-Year YTD Average
Homicide	4	6	50%	5	20%
Aggravated Assault	213	217	2%	207	5%
• With Firearm	12	12	0%	15	-22%
Rape	16	14	-13%	15	-5%
Robbery	257	310	21%	293	6%
Burglary Total	2,032	2,923	44%	2,559	14%
• Auto	1,470	2,374	61%	1,950	22%
• Residential	462	455	-2%	496	-8%
• Commercial	75	66	-12%	80	-18%
• Other/Unknown	25	28	12%	33	-14%
Motor Vehicle Theft	757	752	-1%	771	-2%
Larceny	1,073	1,008	-6%	1,071	-6%
Arson	12	7	-42%	10	-32%
Total Part 1 Crimes	4,364	5,237	20%	4,931	6%

This report is hierarchy based. Crime totals reflect one offense (the most severe) per incident. These statistics are derived from the Oakland Police Department. They are calculated and reported as figures of crime numbers reported to the FBI's Uniform Crime Reporting (UCR) program. The report of the data for crimes reported. Statistics can be affected by late reporting, the recording process, or the reporting of multiple offenses. Crimes from reporting and data entry and behind all crimes are not reported.

PNC = Percentage not calculated — Percentage cannot be calculated.
All data extracted via the LEAP Network.

13

Area 2 Robberies

- Q3 2016 - 93 robberies; Q3 2017 - 100 robberies = 8% increase
 - 25 in Beat 8X (Broadway/Telegraph corridor from W. Grand to 40th St.)
 - 16 in Beat 14X/Y (Adams Point/Grand/Lakeshore)
 - 15 in Beat 9X (Piedmont Ave. corridor)
- 43 robberies involved a firearm

14

Area 2 Residential Burglaries

- 143 residential burglaries (65 reported online)
 - 27 in Beat 12Y (Rockridge)
 - 22 in Beat 8X
 - 15 in Beat 12X (Temescal)

15

Area 2 Auto Burglaries

- 612 auto burglaries (500 reported online)
 - 170 in Beat 8X
 - 105 in Beat 12X
 - 89 in Beat 12Y
- Common theme: Parking on the street or in an open parking lot for a short duration; loss items visible (for example, gym, restaurant, or coffee shop)

16

Area 3: Capt. Freddie Hamilton

Area 3 Crime Stats – 3rd Quarter Comparison

Part 1 Crimes <i>All totals include attempts except homicides</i>	07-01-2016 through 09-30-2016	07-01-2017 through 09-30-2017	Quarterly % Change 2016 vs. 2017	3-Year Quarterly Average	Q3 2017 vs. 3-Year Q3 Average
Homicide	2	0	-100%	2	-100%
Aggravated Assault	119	98	-18%	118	-17%
• With Firearm	17	7	-59%	12	-43%
Rape	12	17	42%	14	19%
Robbery	205	131	-36%	177	-26%
Burglary Total	421	357	-15%	407	-12%
• Auto	290	254	-12%	270	-6%
• Residential	109	76	-30%	110	-31%
• Commercial	17	14	-18%	17	-18%
• Other/Unknown	5	13	160%	10	34%
Motor Vehicle Theft	385	337	-12%	376	-10%
Larceny	259	211	-19%	231	-9%
Arson	4	8	100%	5	60%
Total Part 1 Crimes	1,407	1,159	-18%	1,331	-13%

This report is hierarchy based. Crime totals reflect one offense (the most severe) per incident.

These statistics are drawn from the Oakland Police Dept. database. They are unaudited and not used to figure the crime numbers reported to the FBI's Uniform Crime Reporting (UCR) program. This report is run by the date the crimes occurred. Statistics can be affected by late reporting, the processing process, or the reclassification or unbounding of crimes. Because crime reporting and data entry can run behind, all crimes may not be recorded.

*PNC = Percentage not calculated — Percentage cannot be calculated.
All data extracted via the LEAP Network.*

17

Area 3: Capt. Freddie Hamilton

Area 3 Crime Stats – Year-to-Date Comparison

Part 1 Crimes <i>All totals include attempts except homicides</i>	01-01-2016 through 09-30-2016	01-01-2017 through 09-30-2017	Year-to-Date % Change 2016 vs. 2017	3-Year Year-to-Date Average	YTD 2017 vs. 3-Year YTD Average
Homicide	5	7	40%	7	0%
Aggravated Assault	319	310	-3%	330	-6%
• With Firearm	28	30	7%	35	-14%
Rape	35	42	20%	37	13%
Robbery	611	418	-32%	572	-27%
Burglary Total	1,126	1,300	15%	1,293	1%
• Auto	702	890	27%	842	6%
• Residential	332	345	4%	372	-7%
• Commercial	63	40	-37%	54	-25%
• Other/Unknown	29	25	-14%	25	-1%
Motor Vehicle Theft	1,336	1,082	-19%	1,239	-13%
Larceny	726	703	-3%	721	-2%
Arson	8	15	88%	12	22%
Total Part 1 Crimes	4,166	3,877	-7%	4,212	-8%

This report is hierarchy based. Crime totals reflect one offense (the most severe) per incident.

These statistics are drawn from the Oakland Police Dept. database. They are unaudited and not used to figure the crime numbers reported to the FBI's Uniform Crime Reporting (UCR) program. This report is run by the date the crimes occurred. Statistics can be affected by late reporting, the processing process, or the reclassification or unbounding of crimes. Because crime reporting and data entry can run behind, all crimes may not be recorded.

*PNC = Percentage not calculated — Percentage cannot be calculated.
All data extracted via the LEAP Network.*

18

Area 3: Robbery Trends

- Primary robbery hotspots include:
 - Beat 17X
 - Beat 17Y
 - Beat 18X
 - Beat 19Y
- Peak hours are between 5:00pm and 11:00pm
- Peak days are Fridays and Saturdays

19

Area 3: Robbery Suspects

- Several juvenile teams
- Use of stolen vehicles
- Juvenile teams not from the area
- Suspects usually on probation

20

Area 3: Robbery Victims

- Asian, Latino, and Caucasian females when **no** weapon is used
- Asian, Latino, and Caucasian males when a weapon is used
- Victims are generally preoccupied.
- Victims are generally walking on the street or exiting from cars.

21

Area 3: Robbery Losses

- Cell Phones
- Money
- Tablets
- Backpacks
- Designer bags
- Gold chains

22

Area 3: Burglaries

- Most incidents are auto burglaries
- Burglars look for items left in vehicles
- Locations and times of auto burglaries vary widely.

23

Area 4: Capt. Nishant Joshi

Area 4 Crime Stats – 3rd Quarter Comparison

Part 1 Crimes <i>All totals include attempts except homicides</i>	07-01-2016 through 09-30-2016	07-01-2017 through 09-30-2017	Quarterly % Change 2016 vs. 2017	3-Year Quarterly Average	Q3 2017 vs. 3-Year Q3 Average
Homicide	4	3	-25%	4	-31%
Aggravated Assault	138	164	19%	155	6%
• With Firearm	21	16	-24%	20	-19%
Rape	11	9	-18%	9	0%
Robbery	162	135	-17%	156	-13%
Burglary Total	250	252	1%	257	-2%
• Auto	139	157	13%	135	16%
• Residential	88	62	-30%	94	-34%
• Commercial	15	17	13%	17	0%
• Other/Unknown	8	16	100%	11	45%
Motor Vehicle Theft	471	294	-38%	379	-22%
Larceny	214	167	-22%	195	-15%
Arson	7	12	71%	8	44%
Total Part 1 Crimes	1,257	1,036	-18%	1,164	-11%

This report is hierarchy based. Crime totals reflect one offense (the most severe) per incident. These statistics are drawn from the Oakland Police Dept. database. They are intended and not used to figure the crime numbers reported to the FBI's Uniform Crime Reporting (UCR) program. This report is run by the data the crimes occurred. Statistics can be affected by late reporting, the recording process, or the reclassification or unsubmitting of crimes. Because crime reporting and data entry can run behind, all crimes may not be recorded.

PNC = Percentage not calculated — Percentage cannot be calculated.
All data extracted via the LEAP Network.

24

Area 4: Capt. Nishant Joshi

Area 4 Crime Stats – Year-to-Date Comparison

Part 1 Crimes <i>All totals include attempts except homicides</i>	01-01-2016 through 09-30-2016	01-01-2017 through 09-30-2017	Year-to-Date % Change 2016 vs. 2017	3-Year Year-to-Date Average	YTD 2017 vs. 3-Year YTD Average
Homicide	13	9	-31%	11	-21%
Aggravated Assault	389	468	20%	436	7%
• With Firearm	51	40	-22%	48	-17%
Rape	25	31	24%	30	4%
Robbery	498	438	-12%	499	-12%
Burglary Total	773	811	5%	820	-1%
• Auto	450	513	14%	457	12%
• Residential	248	215	-13%	285	-24%
• Commercial	50	46	-8%	50	-8%
• Other/Unknown	25	37	48%	28	31%
Motor Vehicle Theft	1,360	1,076	-21%	1,233	-13%
Larceny	671	585	-13%	661	-11%
Arson	19	20	5%	19	7%
Total Part 1 Crimes	3,748	3,438	-8%	3,709	-7%

This report is hierarchy based. Crime totals reflect one offense (the most severe) per incident. These statistics are drawn from the Oakland Police Dept. database. They are unadjusted and not used to gauge the crime numbers reported to the FBI's Uniform Crime Reporting (UCR) program. Data reported here is for the date range provided. Statistics are all based on data reporting a geographic address for the police incident or jurisdiction of interest. Because police reporting and case entry data can be flawed, all crime data may not be accurate.

PNC = Percentage not calculated — Percentage cannot be calculated.
All data extracted via the LEAP Network.

Area 4: Focus

- Homicides
- Shootings
- Robberies
- Quality of life
- Community relations

Area 4: Homicides

- There were nine homicides this year...down 25% for the quarter and 31% YTD
- Seven of nine homicides have been solved; arrests have been made 6 of these incidents
- Good investigative leads on the 2 other cases
- OPD has collaborated with the U.S. Marshals Service to locate the suspect connected to the fourth incident, as this suspect may no longer reside in Oakland

27

Area 4: Shootings Excluding Homicides

- Shootings are down 24% percent for this quarter and 22% YTD
- Most shootings are gang/group-related
- Custom notifications (as part of Ceasefire) issued to suspects
- Targeted and continuous enforcement on specific individuals, not neighborhoods

28

Area 4: Rapes

- No serial rapist; rapes not connected
- Most incidents involved suspects known to the victim
- Many incidents were domestic in nature
- Few incidents appear to be associated with prostitution

29

Area 4: Robberies

- Robberies are down 17% for this quarter and 12% YTD
- Dedicated foot patrols strategically deployed in high robbery areas
- Business districts are prone to robberies and auto burglaries
- Community outreach and education

30

Area 4: Robbery Trends

- Victims are typically on foot or getting in or out of a vehicle
- Juvenile groups committing multiple robberies
- Assailants physically searching victims during robberies
- Targeted Items:
 - Money
 - Cell phones
 - Jewelry
 - Electronics (laptops, notebooks, and so on)

31

Area 4: Robbery Trends

- Primary Areas:
 - Beat 23 (Fruitvale BART Station, Fruitvale Village, and surrounding areas)
 - Beat 24 (north of Foothill Blvd. between Fruitvale and High St.)
 - Beat 27
- Locations:
 - In front of residences
 - Entering/exiting vehicles
 - Sidewalks – talking on cell phones

32

Area 4: Burglaries

- Burglaries, as a whole (residential, auto, other) are up 1% for this quarter and 5% YTD.
- Auto burglaries main reason for burglary increase.
- Residential burglaries are significantly down.
- Development of suspects in residential and auto burglaries.
- Target locations are the business districts.

33

Area 4: Vehicle Theft

- Vehicle thefts are down 38% for this quarter and 21% YTD.
- Use of technology to apprehend suspects and recover vehicles

34

Area 4: Going Forward

- Continued focus on violent crime, quality of life, and community relations
- Strategic deployment of resources for the most efficient and effective results
- Holiday season
- Community outreach
- Emphasis on foot patrol

35

Area 5: A/Capt. Sean Fleming

Area 5 Crime Stats – 3rd Quarter Comparison

Part 1 Crimes <i>All totals include attempts except homicides</i>	07-01-2016 through 09-30-2016	07-01-2017 through 09-30-2017	Quarterly % Change 2016 vs. 2017	3-Year Quarterly Average	Q3 2017 vs. 3-Year Q3 Average
Homicide	10	4	-60%	8	-50%
Aggravated Assault	245	215	-12%	239	-10%
• With Firearm	41	38	-7%	44	-14%
Rape	9	11	22%	11	0%
Robbery	156	86	-45%	138	-38%
Burglary Total	335	308	-8%	398	-23%
• Auto	185	222	20%	259	-14%
• Residential	118	70	-41%	110	-36%
• Commercial	21	7	-67%	20	-65%
• Other/Unknown	11	9	-18%	9	0%
Motor Vehicle Theft	532	458	-14%	504	-9%
Larceny	315	213	-32%	292	-27%
Arson	13	11	-15%	10	10%
Total Part 1 Crimes	1,615	1,306	-19%	1,600	-18%

This report is hierarchy based. Crime totals reflect one offense (the most severe) per incident. These statistics are derived from the Oakland Police Department. They are intended and can be used to figure the crime numbers reported to the FBI's Uniform Crime Reporting (UCR) program. This report is not for the data the crimes reported. Statistics can be affected by late reporting, by processing process, or the classification or recording of crimes. Because crime reporting and data entry fall far behind, all crimes may not be reported.

PNC = Percentage not calculated — Percentage cannot be calculated.
All data extracted via the LEAP Network.

36

Area 5: A/Capt. Sean Fleming

Area 5 Crime Stats – Year-to-Date Comparison

Part 1 Crimes <i>All totals include attempts except homicides</i>	01-01-2016 through 09-30-2016	01-01-2017 through 09-30-2017	Year-to-Date % Change 2016 vs. 2017	3-Year Year-to-Date Average	YTD 2017 vs. 3-Year YTD Average
Homicide	18	19	6%	21	-8%
Aggravated Assault	666	659	-1%	671	-2%
• With Firearm	110	96	-13%	107	-10%
Rape	30	28	-7%	31	-11%
Robbery	468	344	-26%	430	-20%
Burglary Total	1,094	1,127	3%	1,268	-11%
• Auto	616	787	28%	814	-3%
• Residential	370	271	-27%	362	-25%
• Commercial	65	41	-37%	60	-32%
• Other/Unknown	43	28	-35%	32	-13%
Motor Vehicle Theft	1,740	1,528	-12%	1,651	-7%
Larceny	907	751	-17%	876	-14%
Arson	37	28	-24%	32	-13%
Total Part 1 Crimes	4,960	4,484	-10%	4,981	-10%

This report is hierarchy based. Crime totals reflect one offense (the most severe) per incident. These statistics are taken from the Deland Police Dept. database. They are unadjusted and not used to adjust the crime numbers reported to the FBI's Uniform Crime Reporting (UCR) program. This report is not by the date the crimes occurred. Statistics can be affected by late reporting, the processing process, or the reclassification of an incident as a crime. Because crime reporting and data entry can run behind, all crimes may not be recorded.

PNC = Percentage not calculated — Percentage cannot be calculated.
All data extracted via the LEAP Network.

Area 5: Homicides and Shootings

- 4 homicides in the third quarter of 2017 (down from 7 the previous quarter)
- Assaults with firearms are down 13%
- 6% increase in homicides year to date
- 8% decrease over a three-year period

Area 5: Homicides and Shootings Enforcement Efforts

- Widen the focus of SRS / Area 5 to include non-gang/group related shootings in support of CID.
-
- Ceasefire redeployed to Area 5 to support and assist with enforcement of identified gang/ group members
- Distribute intelligence and information regarding known gang/group members/associates to patrol teams for precision based enforcement.

39

Area 5: Robberies

- Majority occurring on beats 30 and 32
- Occurred on Mondays and Thursdays
- Peak times:
 - Between 6:00 pm - midnight
- Common items taken:
 - Electronics
 - Cash
 - Jewelry
- Increase in stolen vehicles being used to commit robberies
- Early and late Tac Teams/foot patrol being deployed for enforcement efforts

40

Area 5: A/Capt. Sean Fleming

Area 5 Crime Stats – Year-to-Date Comparison

Part 1 Crimes <i>All totals include attempts except homicides</i>	01-01-2016 through 09-30-2016	01-01-2017 through 09-30-2017	Year-to-Date % Change 2016 vs. 2017	3-Year Year-to-Date Average	YTD 2017 vs. 3-Year YTD Average
Homicide	18	19	6%	21	-8%
Aggravated Assault	666	659	-1%	671	-2%
• With Firearm	110	96	-13%	107	-10%
Rape	30	28	-7%	31	-11%
Robbery	468	344	-26%	430	-20%
Burglary Total	1,094	1,127	3%	1,268	-11%
• Auto	616	787	28%	814	-3%
• Residential	370	271	-27%	362	-25%
• Commercial	65	41	-37%	60	-32%
• Other/Unknown	43	28	-35%	32	-13%
Motor Vehicle Theft	1,740	1,528	-12%	1,651	-7%
Larceny	907	751	-17%	876	-14%
Arson	37	28	-24%	32	-13%
Total Part 1 Crimes	4,960	4,484	-10%	4,981	-10%

This report is hierarchy based. Crime totals reflect one offense (the most severe) per incident. These statistics are drawn from the Oakland Police Dept. database. They are unadjusted and will vary slightly from the crime numbers reported to the FBI's Uniform Crime Reporting (UCR) program. This report is run by the date the crimes occurred. Statistics can be affected by late reporting, the processing process, or the misclassification or unbundling of crimes. Because crime reporting and data entry can run behind, all crimes may not be recorded.

PNC = Percentage not calculated — Percentage cannot be calculated.
All data extracted via the LEAP Network.

Q3 Ceasefire Strategy

The Ceasefire Strategy's Actions are Continuous & Strategic

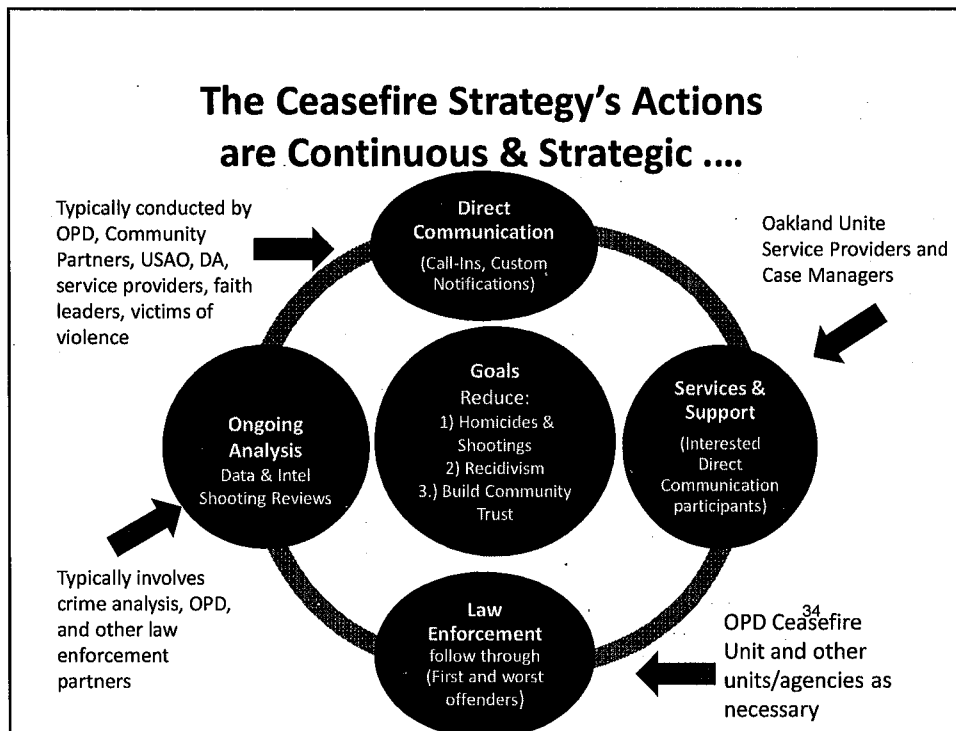

Ceasefire Statistics: July 1- September 30, 2017

Month	Known Gang/Group Member-Involved Shootings/Homicides*
July	11
August	11
September	10

** "Known Gang/Group Member-Involved Shootings/Homicides" is a count of the number of known individuals (suspects or victims) involved in the different shootings/homicides. This figure differs from a count of incidents, as there may be more than one individual from the same or different gang/group involved in the same incident.*

July 2017 Direct Communications & Top Group Member-Involved Shootings & Homicides*

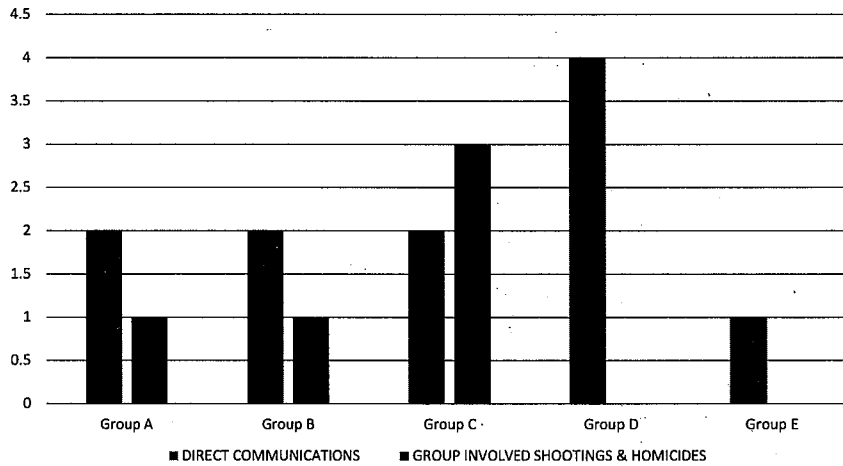

*Shootings include PC187, 245(A)(2), 246 & 247

August 2017 Direct Communications & Top Group Member-Involved Shootings & Homicides*

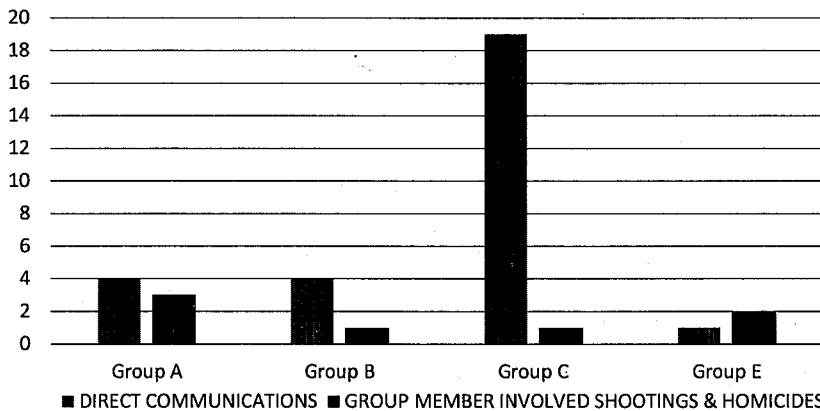

*Shootings include PC187, 245(A)(2), 246 & 247

September 2017 Direct Communications & Top Group Member-Involved Shootings & Homicides*

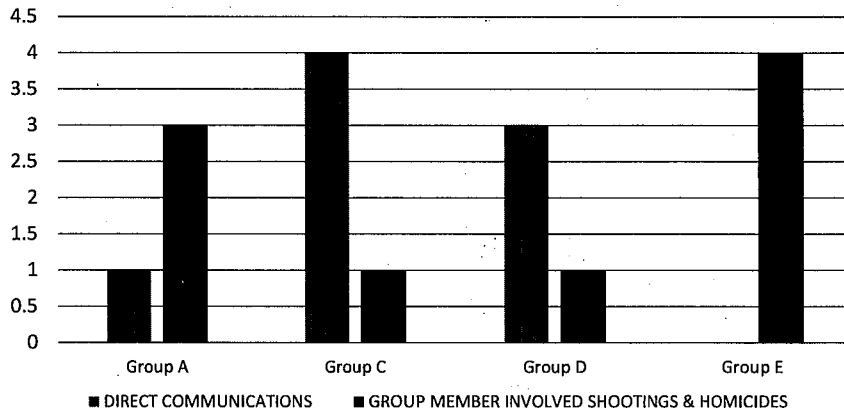

*Shootings include PC187, 245(A)(2), 246 & 247

Total Direct Communications

Year to Date Totals: Jan 1, 2017 September 30, 2017

Call-In	Custom Notification	Total for Jan 1 2017- June 30 2017
45*	208	258

* The next call-in for 2017 is scheduled for November, 2017

Annual Totals of Past Years

YEAR	Call-In	Custom Notification	Total
2012	20	6	26
2013	63	20	83
2014	50	83	133
2015	47	215	262
2016	46	196	242

Adult Case Management Update (Human Services Department)

Purpose: Provide overview of support services offered to adults at high risk of violence referred through the Ceasefire strategy and other sources.

Adult Case Management Service Indicators

Referral Source of Active Participants	Quarter No. of Participants 7.01.17 – 9.30.17	YTD No. of Participants 1.01.17 - 9.30.17	YTD % of Total
Ceasefire - Call-in	24	58	22%
Ceasefire - Custom Notification	19	25	10%
Ceasefire - Friend Referral	8	17	7%
CJ Source (non-CF)*	7	12	5%
Street Outreach	23	42	16%
Friend (non-CF)	8	15	6%
Other (self, agency, family, etc.)	37	92	35%
Total (annual goal 200)	126	261	100%
Total % Referred through Ceasefire			39%

*CJ Source includes Probation, Parole, Court System, or VOC route

Participant Risk Factors

Risk Factor	Quarter No. of Participants 7.01.17 – 9.30.17	YTD No. of Participants 1.01.17 - 9.30.17	YTD % of Total
Interacts regularly with known turfs/groups involved in violent activity	89	191	73%
Has had a close peer, friend, or family member shot and/or killed due to turf/group-related violence in the last 3 years	122	245	94%
Has been shot or seriously injured due to turf/group-related violence	61	119	46%
History and/or immediate risk for engagement in gun-involved activity	106	220	84%

Next Steps for Evaluation

- Focus groups conducted with Ceasefire-referred participants, law enforcement, and faith partners to better understand call-in and custom notification process; report in-progress
- Mathematica Policy Research leads the overarching Measure Z service evaluation that begin this year
- Mathematica continuing to collect data and conduct evaluation site visits with agencies, which include staff and participant interviews
- First report focuses on adult life coaching and employment strategies and will examine one-year impacts of strategies in improving outcomes for participants (e.g. arrests)
- Report brought to Safety and Services Oversight Committee (scheduled for November) and then to Public Safety Committee

Special Victims Unit Data

53

Human Trafficking Intervention Efforts — Operations

Incident Type	Jul	Aug	Sep	3 rd Qtr Total	Year to Date
Operations Conducted	5	8	9	22	41
Total Arrests	61	82	60	203	407
Adult Females	54	50	38	142	304
Adult Males (Johns)*	6	31	22	59	94
Pimps	2	1	0	3	6
Juvenile Rescues	1	2	1	4	10

* Of the 94 johns arrested so far in 2017, 63 live outside Oakland.

54

Human Trafficking Intervention Efforts — Community Partnership

Incident Type	Jul	Aug	Sep	3 rd Qtr Total	Year to Date
Dear John Letters*	7	4	8	19	103
Tip Line Calls	8	6	5	19	67
Nixle Tips	1	0	0	1	1
Community Trainings	0	0	0	0	1

** Of the 103 Dear John letters sent in 2017, 56 were sent to addresses outside Oakland.*

55

Police Department Quarterly Crime Report

**Second Quarter
01 April to 30 June, 2017**

Presentation to the
Public Safety Committee
January 9, 2018



Outline

- Presentations by Area Commanders
 - Statistics
 - Crime Trends
- Ceasefire Violence Reduction Strategy
 - Adult Case Management
(Oakland Human Services and Oakland Unite)
- Human Trafficking Intervention Efforts

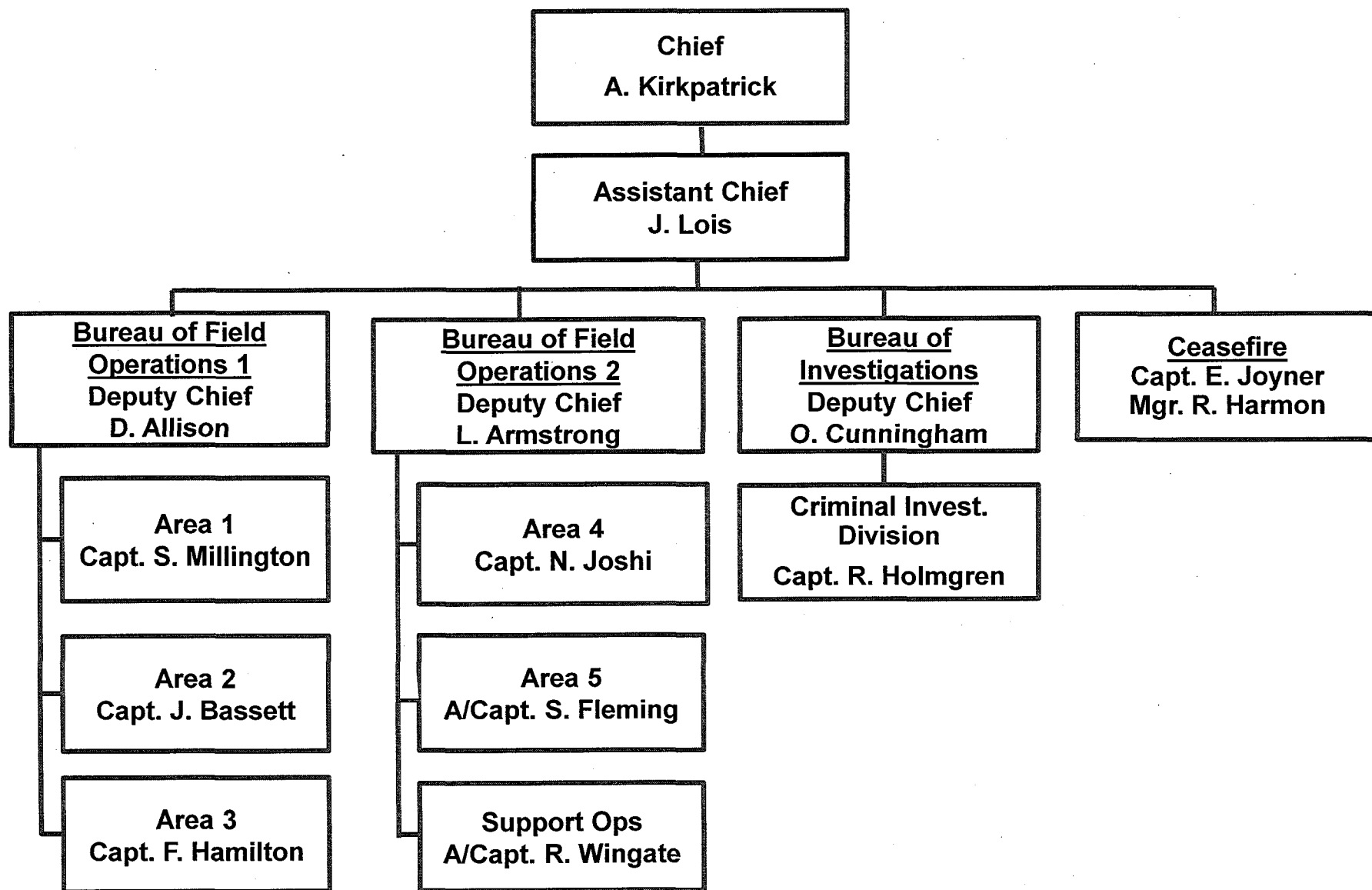

Citywide Crime Stats – 2nd Quarter Comparison

Part 1 Crimes <i>All totals include attempts except homicides</i>	04-01-2016 through 06-30-2016	04-01-2017 through 06-30-2017	Quarterly % Change 2016 vs. 2017	3-Year Quarterly Average	Q2 2017 vs. 3-Year Q1 Average
Homicide	16	18	13%	18	-2%
Aggravated Assault	681	755	11%	716	5%
• With Firearm	73	70	-4%	75	-7%
Rape	53	48	-9%	50	-3%
Robbery	781	607	-22%	734	-17%
Burglary Total	2,210	2,886	31%	2,815	3%
• Auto	1,596	2,254	41%	2,104	7%
• Residential	457	496	9%	553	-10%
• Commercial	108	93	-14%	111	-16%
• Other/Unknown	49	43	-12%	48	-10%
Motor Vehicle Theft	2,124	1,681	-21%	1,923	-13%
Larceny	1,455	1,347	-7%	1,459	-8%
Arson	28	39	39%	36	9%
Total Part 1 Crimes	7,348	7,381	0%	7,750	-5%

This report is hierarchy based. Crime totals reflect one offense (the most severe) per incident.

These statistics are drawn from the Oakland Police Dept. database. They are unaudited and not used to figure the crime numbers reported to the FBI's Uniform Crime Reporting (UCR) program. This report is run by the date the crimes occurred. Statistics can be affected by late reporting, the geocoding process, or the reclassification or unbounding of crimes. Because crime reporting and data entry can run behind, all crimes may not be recorded.

*PNC = Percentage not calculated — Percentage cannot be calculated.
All data extracted via the LEAP Network.*

Citywide Crime Stats – Year-to-Date Comparison

Part 1 Crimes <i>All totals include attempts except homicides</i>	01-01-2016 through 06-30-2016	01-01-2017 through 06-30-2017	Quarterly % Change 2016 vs. 2017	3-Year Quarterly Average	YTD 2017 vs. 3-Year YTD Average
Homicide	28	34	21%	34	-1%
Aggravated Assault	1,303	1,385	6%	1,354	2%
• With Firearm	145	137	-6%	149	-8%
Rape	102	97	-5%	100	-3%
Robbery	1,462	1,320	-10%	1,484	-11%
Burglary Total	4,644	6,319	36%	5,750	10%
• Auto	3,276	4,982	52%	4,266	17%
• Residential	1,039	1,068	3%	1,163	-8%
• Commercial	226	184	-19%	224	-18%
• Other/Unknown	103	85	-17%	96	-11%
Motor Vehicle Theft	3,940	3,612	-8%	3,810	-5%
Larceny	2,889	2,773	-4%	2,936	-6%
Arson	65	56	-14%	67	-16%
Total Part 1 Crimes	14,433	15,596	8%	15,534	0%

This report is hierarchy based. Crime totals reflect one offense (the most severe) per incident.

These statistics are drawn from the Oakland Police Dept. database. They are unaudited and not used to figure the crime numbers reported to the FBI's Uniform Crime Reporting (UCR) program. This report is run by the date the crimes occurred. Statistics can be affected by late reporting, the geocoding process, or the reclassification or unbounding of crimes. Because crime reporting and data entry can run behind, all crimes may not be recorded.

*PNC = Percentage not calculated — Percentage cannot be calculated.
All data extracted via the LEAP Network.*

Area Updates

Police Areas and Community Policing Beats

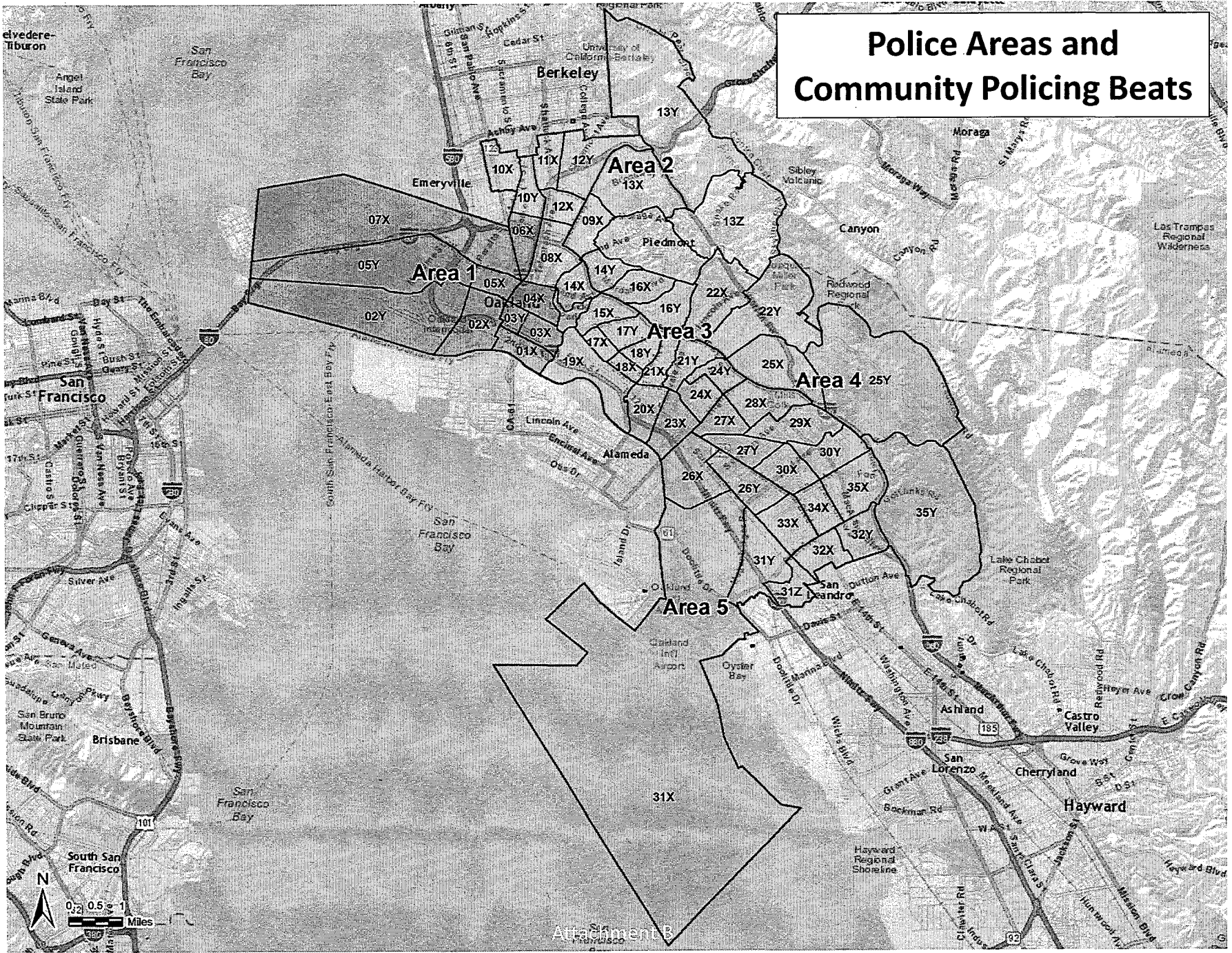

Area 1: Capt. Sekou Millington

Area 1 Crime Stats – 2nd Quarter Comparison

Part 1 Crimes <i>All totals include attempts except homicides</i>	04-01-2016 through 06-30-2016	04-01-2017 through 06-30-2017	Quarterly % Change 2016 vs. 2017	3-Year Quarterly Average	Q2 2017 vs. 3-Year Q1 Average
Homicide	1	2	100%	3	-25%
Aggravated Assault	136	155	14%	148	5%
• With Firearm	9	9	0%	10	-10%
Rape	9	6	-33%	8	-25%
Robbery	123	135	10%	135	0%
Burglary Total	628	671	7%	674	0%
• Auto	543	566	4%	571	-1%
• Residential	45	69	53%	60	16%
• Commercial	33	25	-24%	34	-26%
• Other/Unknown	7	11	57%	10	10%
Motor Vehicle Theft	175	213	22%	192	11%
Larceny	348	306	-12%	332	-8%
Arson	6	11	83%	10	14%
Total Part 1 Crimes	1,426	1,499	5%	1,502	0%

This report is hierarchy based. Crime totals reflect one offense (the most severe) per incident.

These statistics are drawn from the Oakland Police Dept. database. They are unaudited and not used to figure the crime numbers reported to the FBI's Uniform Crime Reporting (UCR) program. This report is run by the date the crimes occurred. Statistics can be affected by late reporting, the geocoding process, or the reclassification or unbounding of crimes. Because crime reporting and data entry can run behind, all crimes may not be recorded.

PNC = Percentage not calculated — Percentage cannot be calculated.
All data extracted via the LEAP Network.

Area 1: Capt. Sekou Millington

Area 1 Crime Stats – Year-to-Date Comparison

Part 1 Crimes <i>All totals include attempts except homicides</i>	01-01-2016 through 06-30-2016	01-01-2017 through 06-30-2017	Quarterly % Change 2016 vs. 2017	3-Year Quarterly Average	YTD 2017 vs. 3-Year YTD Average
Homicide	4	5	25%	6	-21%
Aggravated Assault	265	288	9%	278	4%
• With Firearm	20	21	5%	22	-5%
Rape	23	12	-48%	18	-33%
Robbery	236	264	12%	259	2%
Burglary Total	1,226	1,562	27%	1,403	11%
• Auto	1,050	1,359	29%	1,207	13%
• Residential	105	135	29%	118	14%
• Commercial	58	51	-12%	60	-15%
• Other/Unknown	13	17	31%	17	0%
Motor Vehicle Theft	393	470	20%	413	14%
Larceny	645	662	3%	659	0%
Arson	16	16	0%	18	-9%
Total Part 1 Crimes	2,808	3,279	17%	3,054	7%

This report is hierarchy based. Crime totals reflect one offense (the most severe) per incident.

These statistics are drawn from the Oakland Police Dept. database. They are unaudited and not used to figure the crime numbers reported to the FBI's Uniform Crime Reporting (UCR) program. This report is run by the date the crimes occurred. Statistics can be affected by late reporting, the geocoding process, or the reclassification or unbounding of crimes. Because crime reporting and data entry can run behind, all crimes may not be recorded.

PNC = Percentage not calculated — Percentage cannot be calculated.
All data extracted via the LEAP Network.

Area 1: Robberies and Burglaries

- Street-Level Robberies:
 - Around BART Stations (West Oakland)
 - Around downtown Broadway corridor
 - Jack London Square and Chinatown
 - Mostly strong-armed and purse snatches
- Auto Burglaries:
 - Beats 1, 3, and 7
 - Vehicles had valuable items in plain sight

Area 1: Shootings and Homicides

- Shootings in beats 2 and 6
- Several identified gangs involved in gun violence
- Current homicides do not appear to be related to gangs or group during this period
- Ceasefire strategy for the groups that have self-selected for enforcement action

Area 2: Capt. Jake Bassett

Area 2 Crime Stats – 2nd Quarter Comparison

Part 1 Crimes <i>All totals include attempts except homicides</i>	04-01-2016 through 06-30-2016	04-01-2017 through 06-30-2017	Quarterly % Change 2016 vs. 2017	3-Year Quarterly Average	Q2 2017 vs. 3-Year Q1 Average
Homicide	3	0	-100%	2	-100%
Aggravated Assault	85	73	-14%	75	-3%
• With Firearm	5	2	-60%	4	-50%
Rape	7	7	0%	5	40%
Robbery	94	86	-9%	93	-8%
Burglary Total	619	783	26%	809	-3%
• Auto	454	612	35%	623	-2%
• Residential	138	143	4%	153	-7%
• Commercial	21	21	0%	23	-10%
• Other/Unknown	6	7	17%	9	-25%
Motor Vehicle Theft	255	241	-5%	254	-5%
Larceny	348	314	-10%	338	-7%
Arson	5	3	-40%	3	-10%
Total Part 1 Crimes	1,416	1,507	6%	1,580	-5%

This report is hierarchy based. Crime totals reflect one offense (the most severe) per incident.

These statistics are drawn from the Oakland Police Dept. database. They are unaudited and not used to figure the crime numbers reported to the FBI's Uniform Crime Reporting (UCR) program. This report is run by the date the crimes occurred. Statistics can be affected by late reporting, the geocoding process, or the reclassification or unfounding of crimes. Because crime reporting and data entry can run behind, all crimes may not be recorded.

PNC = Percentage not calculated — Percentage cannot be calculated.

All data extracted via the LEAP Network.

Area 2: Capt. Jake Bassett

Area 2 Crime Stats – Year-to-Date Comparison

Part 1 Crimes <i>All totals include attempts except homicides</i>	01-01-2016 through 06-30-2016	01-01-2017 through 06-30-2017	Quarterly % Change 2016 vs. 2017	3-Year Quarterly Average	YTD 2017 vs. 3-Year YTD Average
Homicide	4	1	-75%	3	-70%
Aggravated Assault	150	139	-7%	142	-2%
• With Firearm	10	7	-30%	10	-32%
Rape	10	11	10%	9	27%
Robbery	164	209	27%	189	10%
Burglary Total	1,261	1,888	50%	1,727	9%
• Auto	911	1,529	68%	1,322	16%
• Residential	291	298	2%	330	-10%
• Commercial	43	47	9%	54	-13%
• Other/Unknown	16	14	-13%	22	-35%
Motor Vehicle Theft	482	497	3%	498	0%
Larceny	660	622	-6%	672	-7%
Arson	7	5	-29%	7	-29%
Total Part 1 Crimes	2,738	3,372	23%	3,247	4%

This report is hierarchy based. Crime totals reflect one offense (the most severe) per incident.

These statistics are drawn from the Oakland Police Dept. database. They are unaudited and not used to figure the crime numbers reported to the FBI's Uniform Crime Reporting (UCR) program. This report is run by the date the crimes occurred. Statistics can be affected by late reporting, the geocoding process, or the reclassification or unfounding of crimes. Because crime reporting and data entry can run behind, all crimes may not be recorded.

PNC = Percentage not calculated — Percentage cannot be calculated.
All data extracted via the LEAP Network.

Area 2 Robberies (Q2)

- Q1 - 123 robberies; Q2 - 86 robberies = 30 percent reduction
 - 25 in Beat 8X (Broadway/Telegraph corridor from W. Grand to 40th St.)
 - 16 in Beat 14X/Y (Adams Point/Grand/Lakeshore)
 - 15 in Beat 9X (Piedmont Ave. corridor)
- 43 robberies involved a firearm

Area 2 Robberies (Q2)

- Suspect demographics (described by victims):
 - 78 male, 13 female*
 - 73 Black, 15 Unknown, 8 White, 3 Other, 2 Latino
- Victim demographics (self-identified):
 - 41 male, 39 female
 - 36 White, 15 Black, 12 Asian, 9 Latino, 4 Other

* 78 robbery incidents involved at least one male suspect; 13 incidents involved at least one female suspect

Area 2 Residential Burglaries (Q2)

- 143 residential burglaries (65 reported online)
 - 27 in Beat 12Y (Rockridge)
 - 22 in Beat 8X
 - 15 in Beat 12X (Temescal)

Area 2 Auto Burglaries (Q2)

- 612 auto burglaries (500 reported online)
 - 170 in Beat 8X
 - 105 in Beat 12X
 - 89 in Beat 12Y
- Common theme: Parking on the street or in an open parking lot for a short duration (e.g., gym, restaurant, coffee shop)

Area 3: Capt. Freddie Hamilton

Area 3 Crime Stats – 2nd Quarter Comparison

Part 1 Crimes <i>All totals include attempts except homicides</i>	04-01-2016 through 06-30-2016	04-01-2017 through 06-30-2017	Quarterly % Change 2016 vs. 2017	3-Year Quarterly Average	Q2 2017 vs. 3-Year Q1 Average
Homicide	3	5	67%	3	50%
Aggravated Assault	101	114	13%	112	2%
• With Firearm	6	13	117%	13	-3%
Rape	12	13	8%	11	22%
Robbery	220	142	-35%	197	-28%
Burglary Total	349	388	11%	433	-10%
• Auto	217	271	25%	290	-7%
• Residential	99	102	3%	120	-15%
• Commercial	19	13	-32%	16	-17%
• Other/Unknown	14	2	-86%	7	-71%
Motor Vehicle Theft	538	346	-36%	463	-25%
Larceny	228	233	2%	237	-2%
Arson	3	5	67%	4	36%
Total Part 1 Crimes	1,454	1,246	-14%	1,459	-15%

This report is hierarchy based. Crime totals reflect one offense (the most severe) per incident.

These statistics are drawn from the Oakland Police Dept. database. They are unaudited and not used to figure the crime numbers reported to the FBI's Uniform Crime Reporting (UCR) program. This report is run by the date the crimes occurred. Statistics can be affected by late reporting, the geocoding process, or the reclassification or unfounding of crimes. Because crime reporting and data entry can run behind, all crimes may not be recorded.

PNC = Percentage not calculated — Percentage cannot be calculated.

All data extracted via the LEAP Network.

Area 3: Capt. Freddie Hamilton

Area 3 Crime Stats – Year-to-Date Comparison

Part 1 Crimes <i>All totals include attempts except homicides</i>	01-01-2016 through 06-30-2016	01-01-2017 through 06-30-2017	Quarterly % Change 2016 vs. 2017	3-Year Quarterly Average	YTD 2017 vs. 3-Year YTD Average
Homicide	3	7	133%	5	40%
Aggravated Assault	200	209	5%	212	-1%
• With Firearm	11	23	109%	23	1%
Rape	23	25	9%	23	9%
Robbery	406	287	-29%	395	-27%
Burglary Total	704	910	29%	875	4%
• Auto	412	607	47%	563	8%
• Residential	222	266	20%	260	2%
• Commercial	46	26	-43%	37	-29%
• Other/Unknown	24	11	-54%	15	-28%
Motor Vehicle Theft	951	739	-22%	861	-14%
Larceny	467	458	-2%	478	-4%
Arson	4	7	75%	7	-5%
Total Part 1 Crimes	2,758	2,642	-4%	2,855	-7%

This report is hierarchy based. Crime totals reflect one offense (the most severe) per incident.

These statistics are drawn from the Oakland Police Dept. database. They are unaudited and not used to figure the crime numbers reported to the FBI's Uniform Crime Reporting (UCR) program. This report is run by the date the crimes occurred. Statistics can be affected by late reporting, the geocoding process, or the reclassification or unfounding of crimes. Because crime reporting and data entry can run behind, all crimes may not be recorded.

PNC = Percentage not calculated — Percentage cannot be calculated.

All data extracted via the LEAP Network.

Area 3: Robbery Trends

- Primary robbery hotspots include:
 - Beat 17X
 - Beat 17Y
 - Beat 18X
 - Beat 19Y
- Peak hours are between 5:00 p.m. and 11:00 p.m.
- Peak days are Fridays and Saturdays

Area 3: Robbery Suspects

- Several juvenile teams
- Use stolen vehicles
- Not from the area
- Usually on probation

Area 3: Robbery Victims

- Asian, Latino, and White females when **no** weapon is used
- Asian, Latino, and Caucasian males when a weapon is used
- Victims are generally preoccupied
- Victims are generally walking on the street or exiting from cars

Area 3: Robbery Losses

- Cell Phones
- Money
- Tablets
- Backpacks
- Designer Bags
- Gold Chains

Area 3: Burglaries

- Numbers driven by auto burglaries
- Items left in vehicle
- Occurring at night
- Beats 16Y and 17Y around Beaumont Ave. and MacArthur Blvd.
- Beat 19X, specifically in the area between E. 8th St. and E. 10 St. / 6th Av. and 8th Ave.

Area 4: Capt. Nishant Joshi

Area 4 Crime Stats – 2nd Quarter Comparison

Part 1 Crimes <i>All totals include attempts except homicides</i>	04-01-2016 through 06-30-2016	04-01-2017 through 06-30-2017	Quarterly % Change 2016 vs. 2017	3-Year Quarterly Average	Q2 2017 vs. 3-Year Q1 Average
Homicide	6	4	-33%	5	-14%
Aggravated Assault	137	158	15%	146	8%
• With Firearm	18	11	-39%	15	-28%
Rape	5	11	120%	10	6%
Robbery	178	130	-27%	165	-21%
Burglary Total	243	300	23%	288	4%
• Auto	148	202	36%	167	21%
• Residential	70	71	1%	94	-24%
• Commercial	18	18	0%	19	-7%
• Other/Unknown	7	9	29%	8	8%
Motor Vehicle Theft	478	374	-22%	432	-13%
Larceny	236	163	-31%	217	-25%
Arson	4	5	25%	5	-6%
Total Part 1 Crimes	1,287	1,145	-11%	1,269	-10%

This report is hierarchy based. Crime totals reflect one offense (the most severe) per incident.

These statistics are drawn from the Oakland Police Dept. database. They are unaudited and not used to figure the crime numbers reported to the FBI's Uniform Crime Reporting (UCR) program. This report is run by the date the crimes occurred. Statistics can be affected by late reporting, the geocoding process, or the reclassification or un-founding of crimes. Because crime reporting and data entry can run behind, all crimes may not be recorded.

PNC = Percentage not calculated — Percentage cannot be calculated.

All data extracted via the LEAP Network.

Area 4: Capt. Nishant Joshi

Area 4 Crime Stats – Year-to-Date Comparison

Part 1 Crimes <i>All totals include attempts except homicides</i>	01-01-2016 through 06-30-2016	01-01-2017 through 06-30-2017	Quarterly % Change 2016 vs. 2017	3-Year Quarterly Average	YTD 2017 vs. 3-Year YTD Average
Homicide	9	6	-33%	7	-14%
Aggravated Assault	251	296	18%	279	6%
• With Firearm	30	24	-20%	28	-15%
Rape	14	21	50%	20	3%
Robbery	336	299	-11%	342	-13%
Burglary Total	523	539	3%	557	-3%
• Auto	311	343	10%	318	8%
• Residential	160	149	-7%	190	-21%
• Commercial	35	27	-23%	32	-16%
• Other/Unknown	17	20	18%	17	18%
Motor Vehicle Theft	889	769	-13%	849	-9%
Larceny	456	380	-17%	452	-16%
Arson	12	8	-33%	10	-23%
Total Part 1 Crimes	2,490	2,318	-7%	2,517	-8%

This report is hierarchy based. Crime totals reflect one offense (the most severe) per incident.

These statistics are drawn from the Oakland Police Dept. database. They are unaudited and not used to figure the crime numbers reported to the FBI's Uniform Crime Reporting (UCR) program. This report is run by the date the crimes occurred. Statistics can be affected by late reporting, the geocoding process, or the reclassification or unbounding of crimes. Because crime reporting and data entry can run behind, all crimes may not be recorded.

PNC = Percentage not calculated — Percentage cannot be calculated.

All data extracted via the LEAP Network.

Area 4: Focus

- Homicides
- Shootings
- Robberies
- Quality of life
- Community relations

Area 4: Homicides

- There were 4 homicide incidents this quarter
- All four homicides have been solved; arrests have been made related in three of these incidents
- OPD has collaborated with the U.S. Marshals Service to locate the suspect connected to the fourth incident, as this suspect may no longer reside in Oakland

Area 4: Shootings Excluding Homicides

- Shootings are down 39 percent for this quarter compared to last (20 percent year to date)
- Most shootings are gang/group-related
- Custom notifications (as part of Ceasefire) issued to suspects.
- Targeted and continuous enforcement on specific individuals, not neighborhoods

Area 4: Rapes

- No serial rapist, rapes not connected
- Of the 11 incidents:
 - 9 incidents involved suspects known to the victim
 - 6 of those incidents were domestic in nature
 - 2 remaining incidents appear to be associated with prostitution

Area 4: Robberies

- Robberies are down 27 percent for this quarter and 11 percent year to date
- Dedicated foot patrols strategically deployed in high robbery areas
- Business districts are prone to robberies and auto burglaries
- Community outreach and education

Area 4: Robbery Trends

- Victims are typically on foot or getting in or out of a vehicle
- Multiple suspects with series
- Physically searching victims during robberies
- Targeted Items:
 - Money
 - Cell phones
 - Jewelry
 - Electronics (laptops, notebooks, and so on)

Area 4: Robbery Trends

- Primary Areas:
 - Beat 23 (Fruitvale BART Station, Fruitvale Village, and surrounding areas)
 - Beat 24 (north of Foothill Blvd between Fruitvale and High Street), and
 - Beat 27
- Locations:
 - In front of residences
 - Entering/exiting vehicles
 - Sidewalks – talking on cell phones

Area 4: Burglaries

- Burglaries, as a whole (residential, auto, other) are up 23 percent for this quarter and 3 percent year-to-date
- Auto burglaries main reason for burglary increase
- Residential burglaries are down year-to-date
- Suspectology of residential and auto burglars
- Target locations are the business districts

Area 4: Vehicle Theft

- Vehicle thefts are down 22 percent for this quarter and 13 percent year to date
- Use of technology to apprehend suspects and recover vehicles

Area 4: Going Forward

- Continued focus on violent crime, quality of life, and community relations
- Strategic deployment of resources for the most efficient and effective results
- Summer going into beginning of school year
- Community Outreach
- Emphasis on foot patrol

Area 5: A/Capt. Sean Fleming

Area 5 Crime Stats – 2nd Quarter Comparison

Part 1 Crimes <i>All totals include attempts except homicides</i>	04-01-2016 through 06-30-2016	04-01-2017 through 06-30-2017	Quarterly % Change 2016 vs. 2017	3-Year Quarterly Average	Q2 2017 vs. 3-Year Q1 Average
Homicide	3	7	133%	6	24%
Aggravated Assault	213	245	15%	226	8%
• With Firearm	33	33	0%	31	6%
Rape	13	7	-46%	11	-34%
Robbery	158	111	-30%	139	-20%
Burglary Total	324	386	19%	433	-11%
• Auto	191	261	37%	284	-8%
• Residential	102	97	-5%	119	-18%
• Commercial	17	16	-6%	18	-11%
• Other/Unknown	14	12	-14%	12	0%
Motor Vehicle Theft	669	466	-30%	557	-16%
Larceny	264	223	-16%	270	-17%
Arson	8	14	75%	12	14%
Total Part 1 Crimes	1,652	1,459	-12%	1,653	-12%

This report is hierarchy based. Crime totals reflect one offense (the most severe) per incident.

These statistics are drawn from the Oakland Police Dept. database. They are unaudited and not used to figure the crime numbers reported to the FBI's Uniform Crime Reporting (UCR) program. This report is run by the date the crimes occurred. Statistics can be affected by late reporting, the geocoding process, or the reclassification or un-founding of crimes. Because crime reporting and data entry can run behind, all crimes may not be recorded.

PNC = Percentage not calculated — Percentage cannot be calculated.

All data extracted via the LEAP Network.

Area 5: A/Capt. Sean Fleming

Area 5 Crime Stats – Year-to-Date Comparison

Part 1 Crimes <i>All totals include attempts except homicides</i>	01-01-2016 through 06-30-2016	01-01-2017 through 06-30-2017	Quarterly % Change 2016 vs. 2017	3-Year Quarterly Average	YTD 2017 vs. 3-Year YTD Average
Homicide	8	15	88%	13	18%
Aggravated Assault	421	433	3%	428	1%
• With Firearm	69	58	-16%	63	-7%
Rape	21	17	-19%	20	-16%
Robbery	312	252	-19%	290	-13%
Burglary Total	758	796	5%	862	-8%
• Auto	431	547	27%	548	0%
• Residential	251	195	-22%	250	-22%
• Commercial	44	33	-25%	40	-18%
• Other/Unknown	32	21	-34%	24	-11%
Motor Vehicle Theft	1,207	1,059	-12%	1,143	-7%
Larceny	591	489	-17%	568	-14%
Arson	24	17	-29%	22	-24%
Total Part 1 Crimes	3,342	3,078	-8%	3,346	-8%

This report is hierarchy based. Crime totals reflect one offense (the most severe) per incident.

These statistics are drawn from the Oakland Police Dept. database. They are unaudited and not used to figure the crime numbers reported to the FBI's Uniform Crime Reporting (UCR) program. This report is run by the date the crimes occurred. Statistics can be affected by late reporting, the geocoding process, or the reclassification or unbounding of crimes. Because crime reporting and data entry can run behind, all crimes may not be recorded.

PNC = Percentage not calculated — Percentage cannot be calculated.

All data extracted via the LEAP Network.

Area 5: Homicides and Shootings

- 7 homicides in the second quarter of 2017 (down from 8 the previous quarter)
- Assaults with firearms are down 16 percent
- Large number of the shooting participants appear to have associations with gangs

Area 5: Homicides and Shootings Enforcement Efforts

- Widen the focus of Special Resource Section (SRS)/Area 5 to include non-gang/group related shootings in support of the Criminal Investigations Division (CID).
- Ceasefire re-deployed back to Area 5 to support and assist with enforcement of identified gang members
- Redistribute intelligence and information regarding known gang/group members/associates to patrol teams for precision based enforcement.

Area 5: Robberies

- Majority occurring on beats 30X and 30Y
- Occurred on Sundays and Fridays
- Peak times:
 - Between 9:00 pm - midnight
- Common items taken:
 - Electronics
 - Cash
 - Jewelry
- Increase in stolen vehicles being used to commit robberies
- Early and Late Tac Teams/Foot Patrol being employed for enforcement efforts

Ceasefire Data
April 1 – June 30, 2017

The Ceasefire Strategy's Actions are Continuous & Strategic

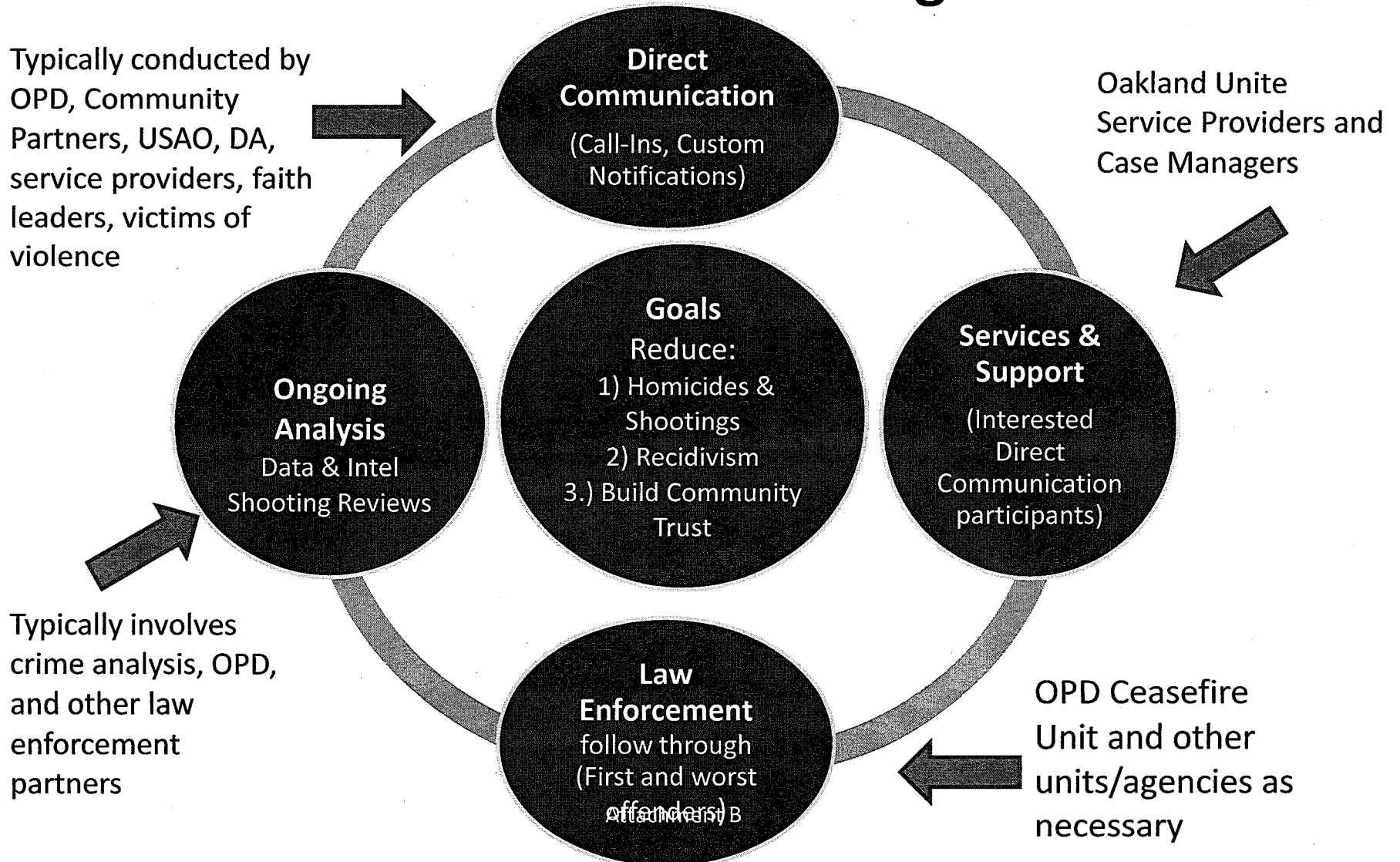

Ceasefire Statistics: April-June 30, 2017

Month	Known Gang/Group Member-Involved Shootings/Homicides*
April	9
May	10
June	16

** "Known Gang/Group Member-Involved Shootings/Homicides" is a count of the number of known individuals (suspects or victims) involved in the different shootings/homicides. This figure differs from a count of incidents, as there may be more than one individual from the same or different gang/group involved in the same incident.*

April 2017 Direct Communications & Top Group Member-Involved Shootings & Homicides*

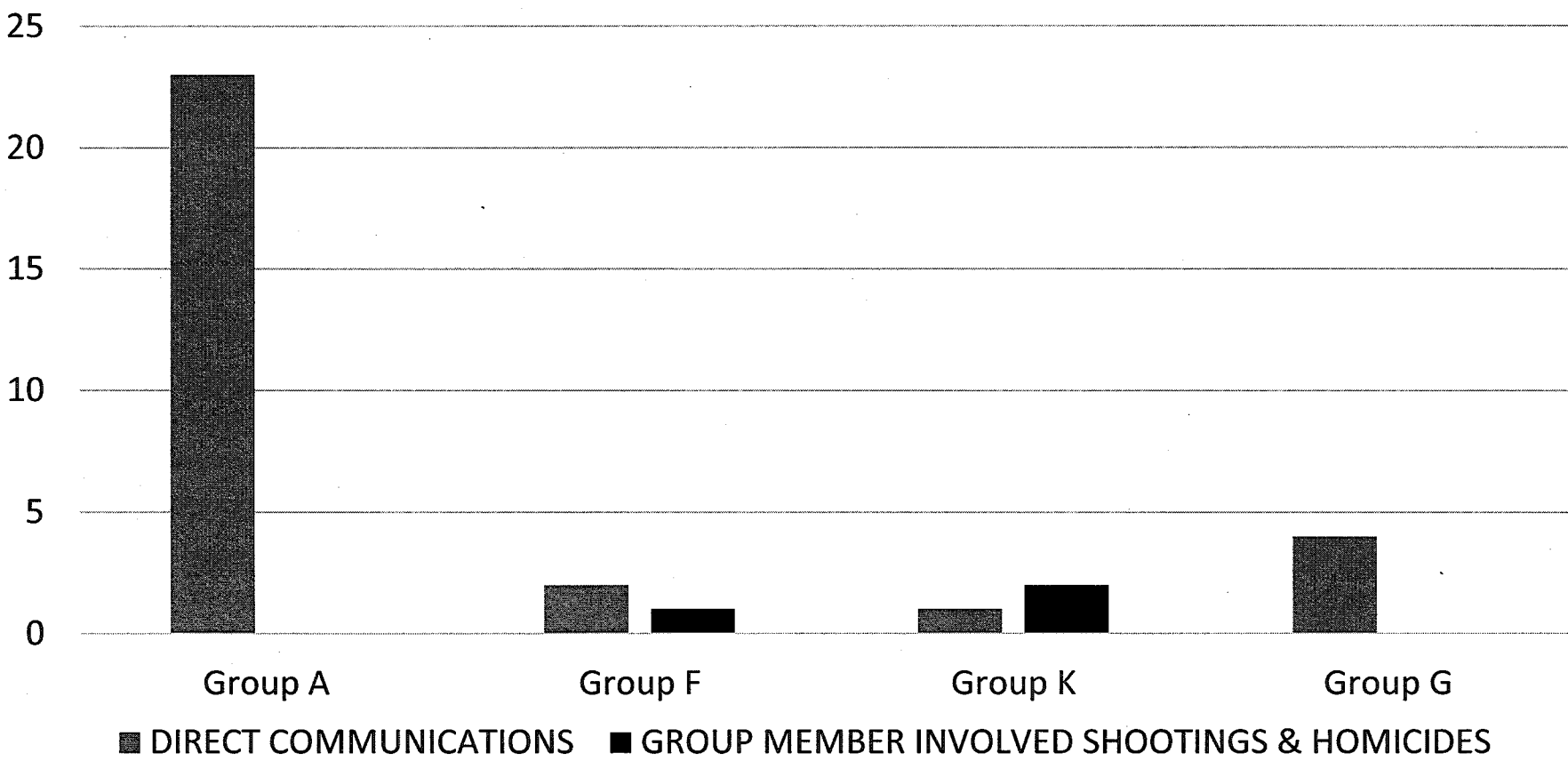

****Shootings include PC187, 245(A)(2), 246 & 247***

May 2017 Direct Communications & Top Group Member-Involved Shootings & Homicides*

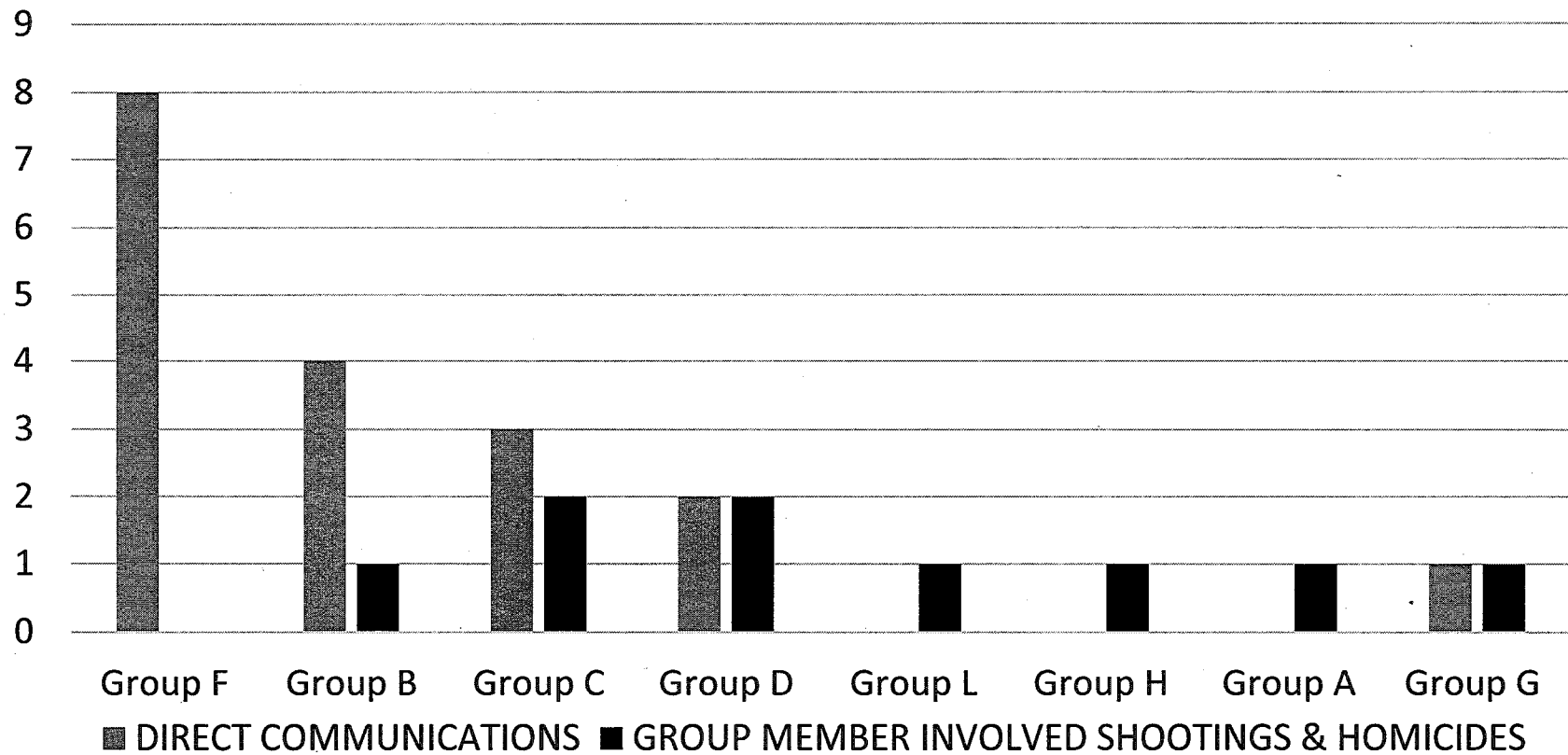

****Shootings include PC187, 245(A)(2), 246 & 247***

June 2017 Direct Communications & Top Group Member-Involved Shootings & Homicides*

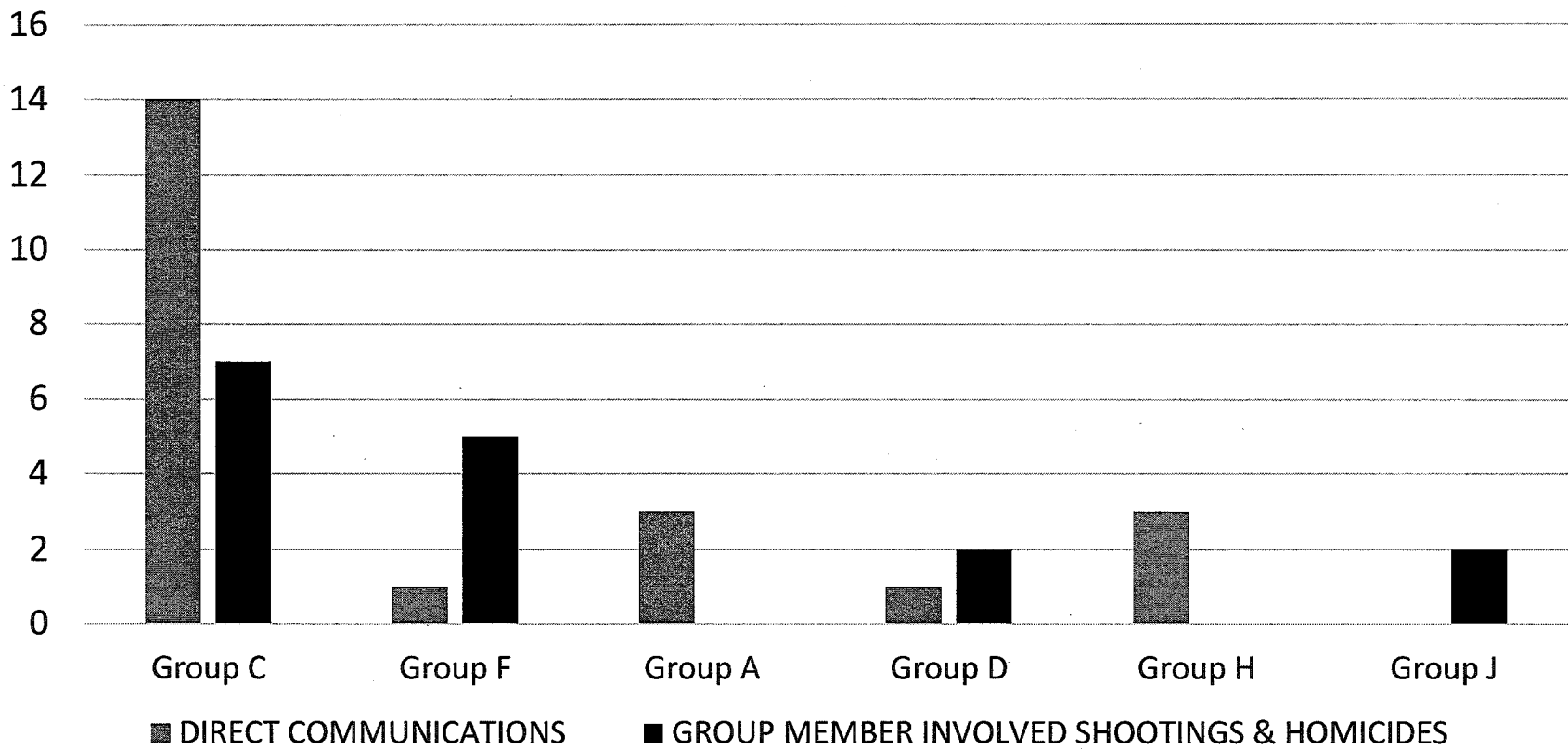

****Shootings include PC187, 245(A)(2), 246 & 247***

Total Direct Communications

2017 Totals (Jan-June)

Call-In	Custom Notification	Total for Jan 1 2017- June 30 2017
34*	132	166

* The next call-ins for 2017 are scheduled for August and November

Annual Totals

YEAR	Call-In	Custom Notification	Total
2012	20	6	26
2013	63	20	83
2014	50	83	133
2015	47	215	262
2016	46	196	242

Adult Case Management Update (Human Services Department)

Purpose: Provide overview of support services offered to adults at high risk of violence referred through the Ceasefire strategy and other sources.

Adult Case Management Service Indicators

Referral Source of Active Participants	QTR # of Participants April 1, 2017- June 30, 2017	YTD # of Participants April 1, 2017- June 30, 2017	YTD % of Total
Ceasefire - Call-in	41	51	24%
Ceasefire - Custom Notification	17	18	8%
Ceasefire - Friend Referral	12	15	7%
CJ Source (non-CF)*	6	10	5%
Street Outreach	32	40	18%
Friend (non-CF)	8	11	5%
Other (self, agency etc.)	52	72	33%
Total (annual goal 200)	168	217	
Total % Referred by Ceasefire (directly)			32%

*CJ Source includes Probation, Parole, Court System, or VOC route

Participant Risk Factors

Risk Factor	QTR # of Participants 4.01.17 - 6.30.17	YTD # of Participants 1.01.17 - 6.30.17	YTD % of Total
Interacts regularly with known turfs/groups involved in violent activity	127	165	76%
Has had a close peer, friend, or family member shot and/or killed due to turf/group-related violence in the last 3 years	163	207	95%
Has been shot or seriously injured due to turf/group-related violence	74	98	45%
History and/or immediate risk for engagement in gun-involved activity	145	189	87%

Next Steps for Evaluation

- Focus groups with Ceasefire-referred participants will take place in fall to better understand call-in and custom notification process
- Mathematica Policy Research working on the new overarching Measure Z evaluation
- First year evaluation will focus on life coaching and employment strategies, with analysis done by fall 2017
- Mathematica currently conducting evaluation site visits with agencies, which include staff and participant interviews
- Developed MOUs and data-sharing agreements to allow evaluator to confidentially match agency service data to OPD, OUSD, Probation data
- Evaluation report will examine one-year impacts of strategies in improving outcomes for participants (e.g. arrests, victimization, enrollment in school)

Human Trafficking Intervention Efforts — Operations

Incident Type	April	May	June	2 nd Qtr Total	Year to Date
Operations Conducted	3	4	4	11	19
Total Arrests	23	62	39	124	205
Adult Females	14	58	18	90	162
Adult Males (Johns)*	9	0	20	29	35
Pimps	0	1	1	2	3
Juvenile Rescues	0	2	1	3	6

** Of the 35 johns arrested so far in 2017, 22 live outside Oakland.*

Human Trafficking Intervention Efforts — Community Partnership

Incident Type	April	May	June	2 nd Qtr Total	Year to Date
Dear John Letters*	15	13	12	40	84
Tip Line Calls	3	9	8	20	48
Nixle Tips	0	0	0	0	0
Community Trainings	0	1	0	1	1

** Of the 84 Dear John letters sent in 2017, 47 were sent to addresses outside Oakland.*