

ATTACHMENT A

Project Drawings for Master Plan Amendment
March 8, 2011





Oakland Zoo *California!* Project

Purpose of the Project

With the treasure of park land available for use and immediately adjacent to the current Zoo site, the Oakland Zoo has a unique opportunity to break new ground in conservation and education by building an exhibit dedicated to the natural heritage of the state of California. The *California!* Project will redefine the Oakland Zoo as a wildlife park with statewide significance, while boosting the Zoo's capacity to reach our audiences with new and enhanced education and conservation programming. The project will firmly establish our role as a leader in conservation education and stewardship of the natural world, while broadening the Zoo's collaborative relationships with scientists, and environmental and conservation-based organizations working to preserve, protect, and promote our state's natural history.

Additionally, a new Veterinary Medical Hospital will replace the small, aging facility with a modern hospital that will have the capacity to care for our existing animals as well as the new animals in the *California Trail* Exhibit, and will increase our ability to contribute to the scientific community through research projects and veterinary training.

The goals of the project are to:

- Inspire a generation of future conservationists, scientists, and educators;
- Educate learners of all ages through exceptional animal and botanical exhibits and interpretive materials supplemented by education programming;
- Lead by example by setting the standard for best practices in animal management and animal care;
- Contribute to the conservationist and scientific communities by developing new research projects and building new partnerships; and
- Present conservation as an actionable problem and impact changes in the behavior of our guests and program participants, resulting in a reduction of the ecological footprint left behind by their activities and consumption habits.

Project Overview

The *California!* Project is an approximately 60-acre extension of the Oakland Zoo which will include the *California Trail* Exhibit and a new modern Veterinary Medical Hospital. The extension will be located on the hillside above the current zoo and parking lot. An electric gondola transportation system will provide guest access to the site. The extension will include a 40-acre ecological recovery zone and a 20-acre exhibit zone with animal exhibits, an interpretive overlook with dramatic vistas of the Bay, California Interpretive Center, a camping area with platform tents for overnight experiences, and a children's activity zone.

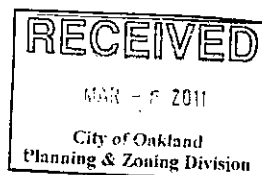



The California Trail Exhibit

The *California Trail* Exhibit will be focused on the theme of *California in Constant Change*. Five major animal zones – grizzly bear, wolf, black bear, mountain lion, and jaguar – will be supplemented by a variety of smaller animals and other exhibits as well as an activity zone where children will engage in hands-on learning and play. The Zoo has created a vision of how the hillside terrain might look if transformed into a series of natural spaces where guests of all ages can see California through the eyes of the earliest settlers. The animal exhibits and interpretive materials will highlight the delicate balance among plants, animals, and humans, and the impact of change on all three. Wandering on a trail passing through a series of habitats displaying the flora and fauna of California as it was before human settlement began to encroach on the delicate biodiversity of our state, guests will be filled with wonder, discovery, and inspiration.

A rich array of educational programs, from classes supplementing the California School curriculum to on-site exhibits and live demonstrations, will complement the plant and animal story. Three new classrooms located in the California Interpretive Center will house expanded programming, increasing our capacity to serve school groups from the entire San Francisco Bay Area. The California Interpretive Center will also include an area for indoor educational exhibits and a gathering place for guests arriving to and departing from the exhibit.

A campsite with a beautiful birds-eye view of the San Francisco Bay and 11 tent platforms, will be constructed a short distance from the *California Trail* Exhibit for overnight stays.

The Veterinary Medical Hospital

In preparation for the *California!* Project, a 17,000 square-foot new Veterinary Medical Hospital will replace the current undersized and aging facility. The new Hospital will provide for standard diagnosis, treatment, housing and quarantine for most sizes and species of animals while allowing for research and care of threatened and endangered species such as the California Condor, the Western Pond Turtle, and other native California species. It is a critical component for maintaining the Zoo's dedication to best practices in animal management and care. The new Hospital will also enable animal research and teaching opportunities with the University of California at Davis School of Veterinary Medicine and partnership opportunities for other facilities and institutions throughout the United States. Consistent with the Zoo's dedication to conservation, the building will incorporate green and sustainable construction.

Oakland Zoo in Knowland Park
May 27, 2010



Not to Scale

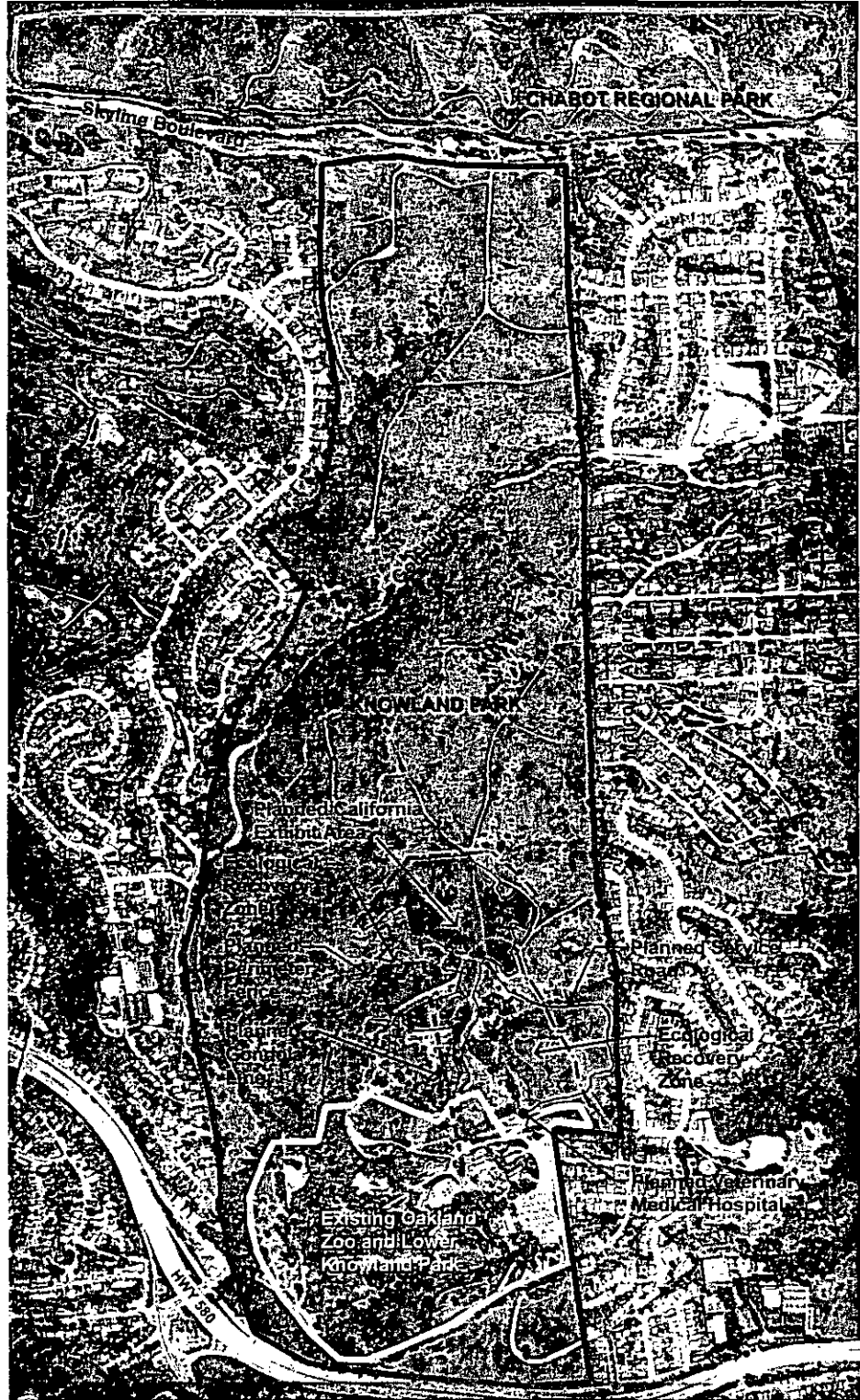

1998 OAKLAND CITY COUNCIL APPROVED MASTER PLAN FOR CALIFORNIA EXHIBIT

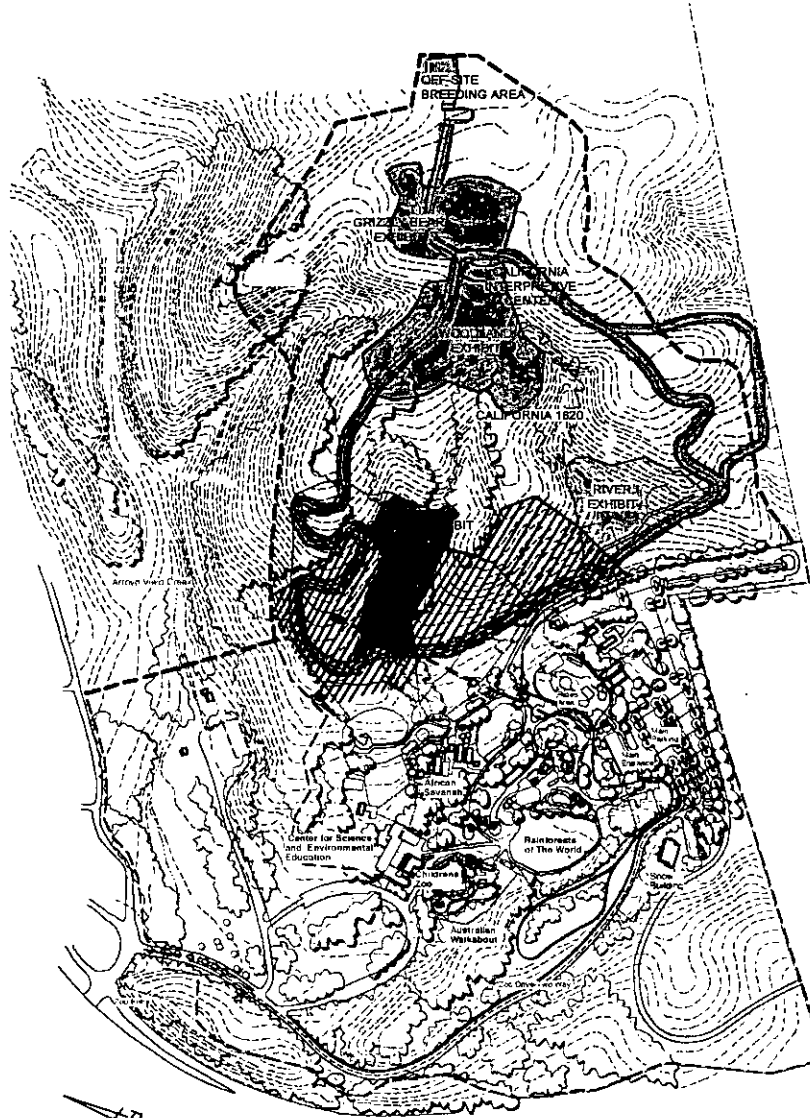

AREA CALCULATIONS

61.54 A	APPROVED DECEMBER 1998 ZOO MASTER PLAN AREA FOR CALIFORNIA EXHIBIT
14.44 A	EXISTING BISON/TULE ELK EXHIBITS WHICH WILL BE INCLUDED IN CALIFORNIA EXHIBIT
	CANYON EXHIBIT
0.7 A	RIVER EXHIBIT
0.23 A	WOODLAND EXHIBIT
0.26 A	CALIFORNIA INTERPRETIVE CENTER
0.54 A	OFF-SITE BREEDING AREA
5.2 A	LOOP ROAD AND SHUTTLE BUS SYSTEM
0.6 A	PAVING EXISTING MAINTENANCE ROAD

pja

April 8, 2010



2010 MODIFICATIONS TO CALIFORNIA EXHIBIT



AREA CALCULATIONS

56.26 A	MODIFICATIONS TO 2010 MASTER PLAN AREA FOR CALIFORNIA EXHIBIT
14.44 A	EXISTING BISON/TULE ELK EXHIBITS WHICH WILL BE INCLUDED IN CALIFORNIA EXHIBIT
	PROPOSED NEW ANIMAL EXHIBIT AREA
0.36 A	CALIFORNIA INTERPRETIVE CENTER
0.25 A	PAVING EXISTING MAINTENANCE ROAD
	VETERINARY MEDICAL HOSPITAL
0.75 A	OVERNIGHT CAMPING AREA AND PATH
0.02 A	PROPOSED GONDOLA ALIGNMENT (NOT TO SCALE)
0.26 A	PROPOSED ACCESS PATH
	PROPOSED PERIMETER FENCE RE-ALIGNED FOR 2010 PLAN
	1998 APPROVED MASTER PLAN BOUNDARY AND PERIMETER FENCE

pja

June 21, 2010



2010 Modifications to Oakland Zoo California! Exhibit
March 3, 2011







OAKLAND ZOO MASTER PLAN PREVIOUSLY APPROVED (1998)
 AND PROPOSED PERIMETER FENCE LINE
 May 27, 2010

KNOWLAND
 PARK
 CONTINUES

OVERVIEW

This perimeter fence line map has been prepared for the purposes of public review. The proposed 2010 perimeter fence line has been modified following careful review of site characteristics and informal input from the community and City of Oakland staff in efforts to refine the precise location of the perimeter fence.

LEGEND

-  PROPOSED 2010 PERIMETER FENCE LINE (56.26 ACRES WITHIN FENCE LINE)
-  APPROVED 1998 PERIMETER FENCE LINE (61.54 ACRES WITHIN FENCE LINE)
-  ZONING BOUNDARY LINE
-  OPEN SPACE (SPECIAL USE) ZONE
-  OPEN SPACE (RESOURCE CONSERVATION AREA) ZONE

- A** Proposed fence line adjusted in to limit incursion into chaparral habitat. Fence line to follow the interface between chaparral habitat and oak trees.
- B** Proposed fence line to follow City of Oakland Open Space (Special Use) Zone boundary.
- C** Proposed fence line moved inward to preserve access for public on existing fire road to access knolls.
- D** Proposed fence line straightened and moved away from nearby houses.
- E** Proposed fence line moved inward and away from nearby houses and drainage area.

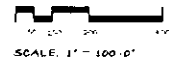
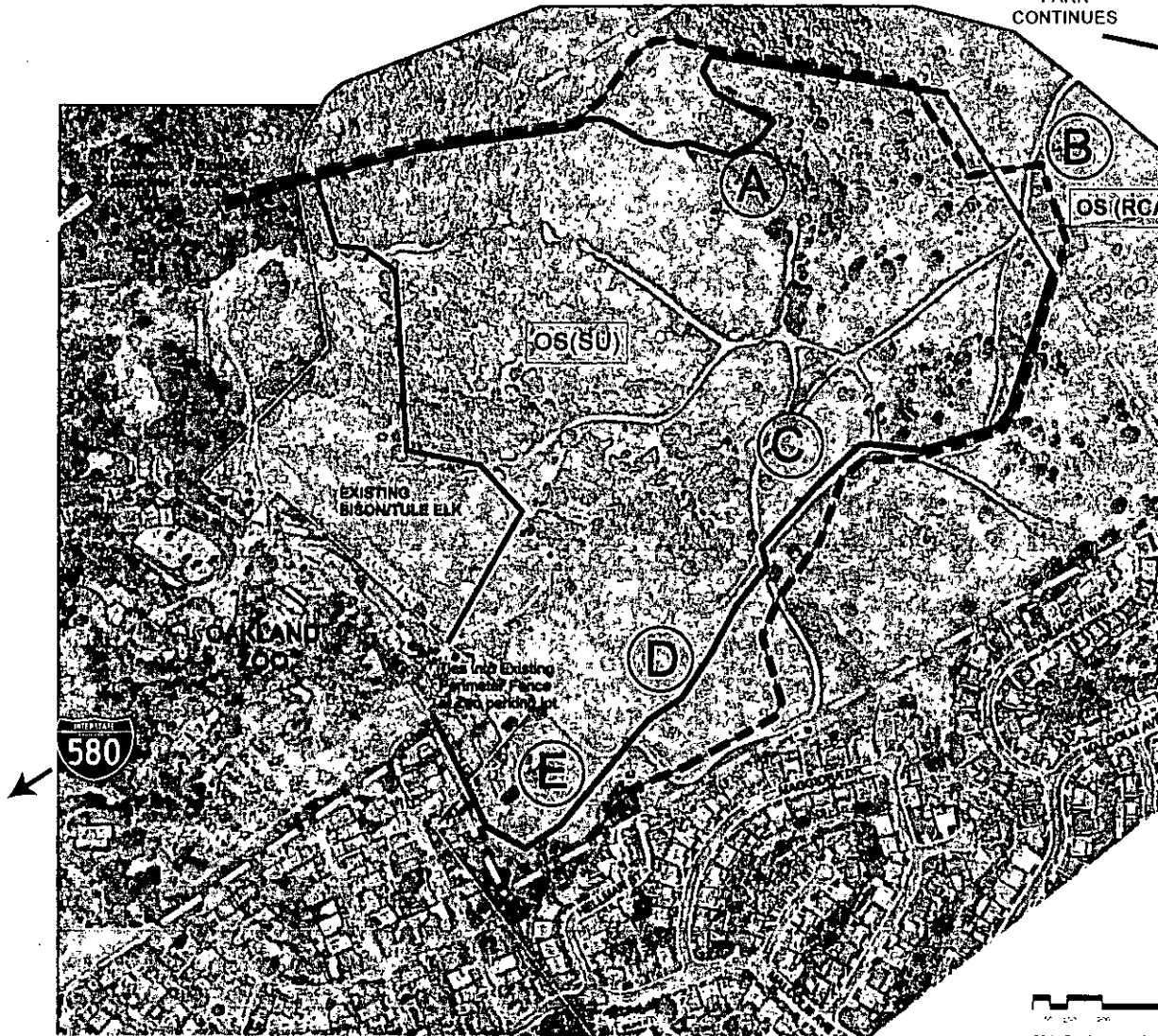

2010 Proposed Specific Location of Perimeter Fence

March 3, 2011



2010 Proposed Specific Location of Perimeter Fence

December 20, 2010

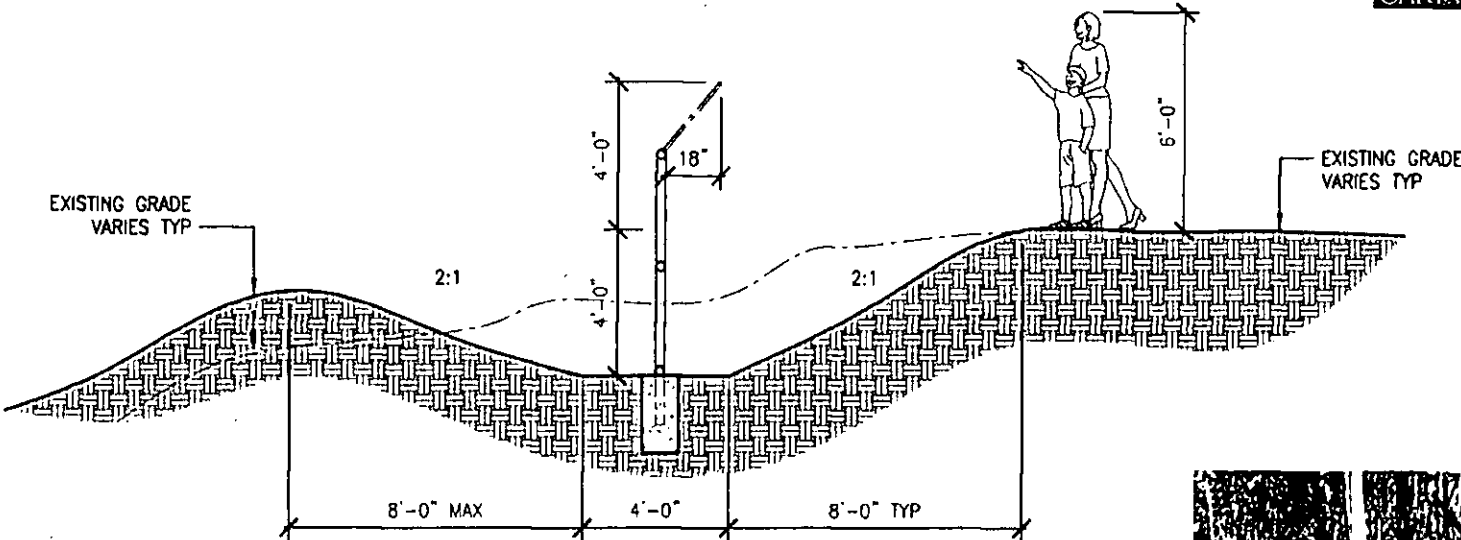

Engineered Swale
Referenced in red on site.



Perimeter Fence
TYPICAL REPRESENTATIVE IMAGE OF PERIMETER FENCE



BUILDING	AREA
CALIFORNIA INTERPRETIVE CENTER:	
BUILDING A LOWER LEVEL	6160 S.F.
BUILDING B LOWER LEVEL	4470 S.F.
BUILDING A MIDDLE LEVEL	0 S.F.
BUILDING B MIDDLE LEVEL	4470 S.F.
BUILDING A UPPER LEVEL	5040 S.F.
BUILDING B UPPER LEVEL	5320 S.F.
INTERPRETIVE CENTER FOOTPRINT	15590 S.F.
COVERED WOLF PEN BUILDING FOOTPRINT	2400 S.F.
GRIZZLY HOLDING BUILDING FOOTPRINT	4675 S.F.
JAGUAR / RAPTOR VIEWING BLD FOOTPRINT	2650 S.F.
JAGUAR HOLDING BUILDING FOOTPRINT	2540 S.F.
COMPOSTING TOILET / LSS BUILDING FOOTPRINT	840 S.F.
BEAVER HOLDING BUILDING FOOTPRINT	840 S.F.
MOUNTAIN LION HOLDING BUILDING FOOTPRINT	2280 S.F.
BLACK BEAR HOLDING BUILDING FOOTPRINT	2640 S.F.
INTERPRETIVE KIOSK BUILDING FOOTPRINT	2070 S.F.

Proposed Master Plan Amendment:
Site Plan for Proposed California Exhibit
June 8, 2010

SCALE: 1" = 40'-0"

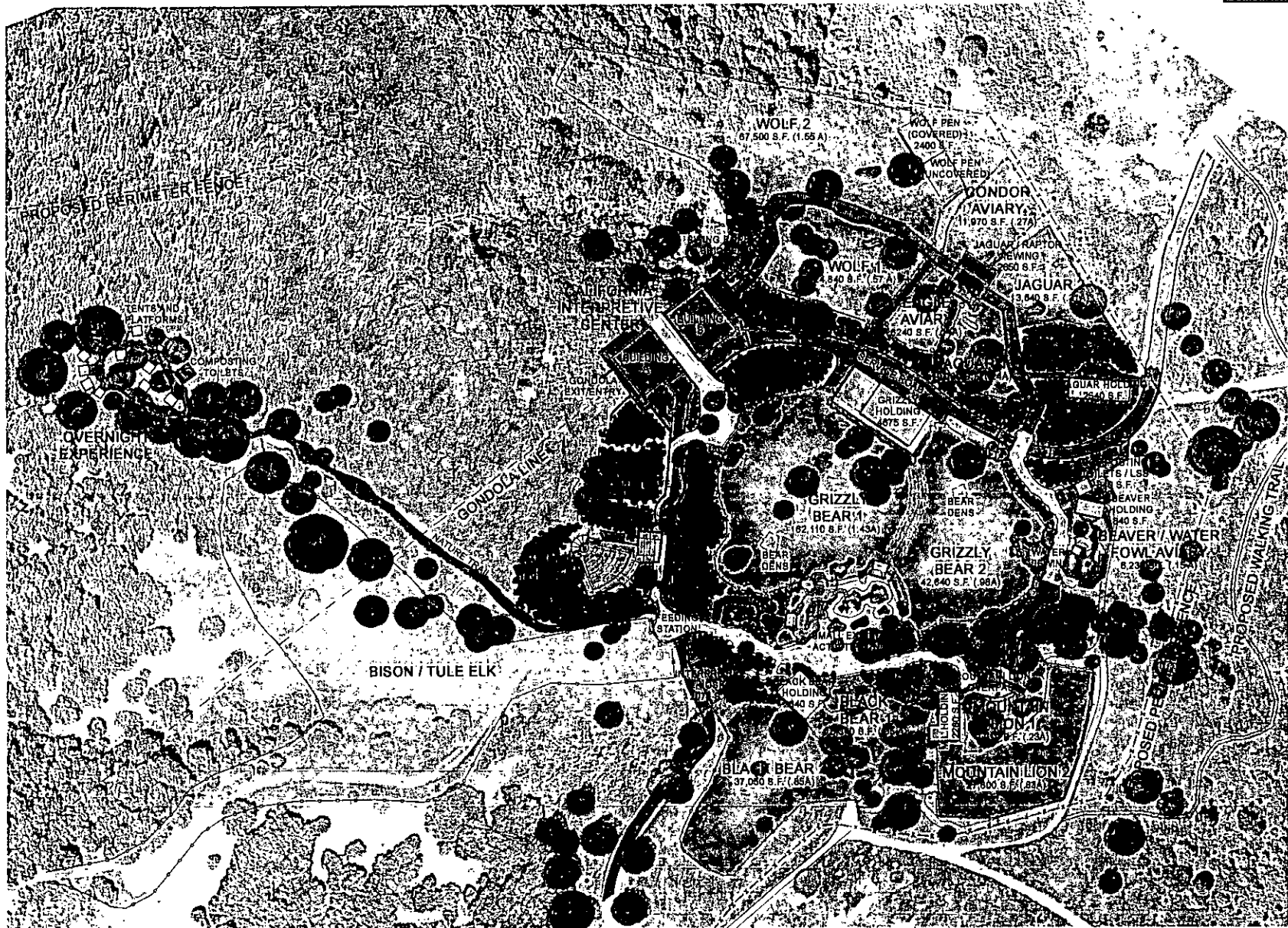

OAKLAND ZOO - CALIFORNIA EXHIBIT

Project Number: 03-0078



Proposed Master Plan Amendment
 1. 2000, 2001, 2002, 2003, 2004, 2005, 2006, 2007, 2008, 2009, 2010, 2011, 2012, 2013, 2014, 2015, 2016, 2017, 2018, 2019, 2020, 2021, 2022, 2023, 2024, 2025, 2026, 2027, 2028, 2029, 2030, 2031, 2032, 2033, 2034, 2035, 2036, 2037, 2038, 2039, 2040, 2041, 2042, 2043, 2044, 2045, 2046, 2047, 2048, 2049, 2050, 2051, 2052, 2053, 2054, 2055, 2056, 2057, 2058, 2059, 2060, 2061, 2062, 2063, 2064, 2065, 2066, 2067, 2068, 2069, 2070, 2071, 2072, 2073, 2074, 2075, 2076, 2077, 2078, 2079, 2080, 2081, 2082, 2083, 2084, 2085, 2086, 2087, 2088, 2089, 2090, 2091, 2092, 2093, 2094, 2095, 2096, 2097, 2098, 2099, 2100

Proposed Master Plan Amendment

NO.	DATE	DESCRIPTION	BY
1	05/11/2011	ISSUED FOR PERMITTING	MS
2	05/11/2011	ISSUED FOR PERMITTING	MS
3	05/11/2011	ISSUED FOR PERMITTING	MS
4	05/11/2011	ISSUED FOR PERMITTING	MS
5	05/11/2011	ISSUED FOR PERMITTING	MS
6	05/11/2011	ISSUED FOR PERMITTING	MS
7	05/11/2011	ISSUED FOR PERMITTING	MS
8	05/11/2011	ISSUED FOR PERMITTING	MS
9	05/11/2011	ISSUED FOR PERMITTING	MS
10	05/11/2011	ISSUED FOR PERMITTING	MS

CALIFORNIA INTERPRETIVE EXHIBIT

EXHIBIT 5A-201

DATE: 05/11/2011
 SCALE: AS SHOWN
 PROJECT: OAKLAND ZOO EXHIBIT

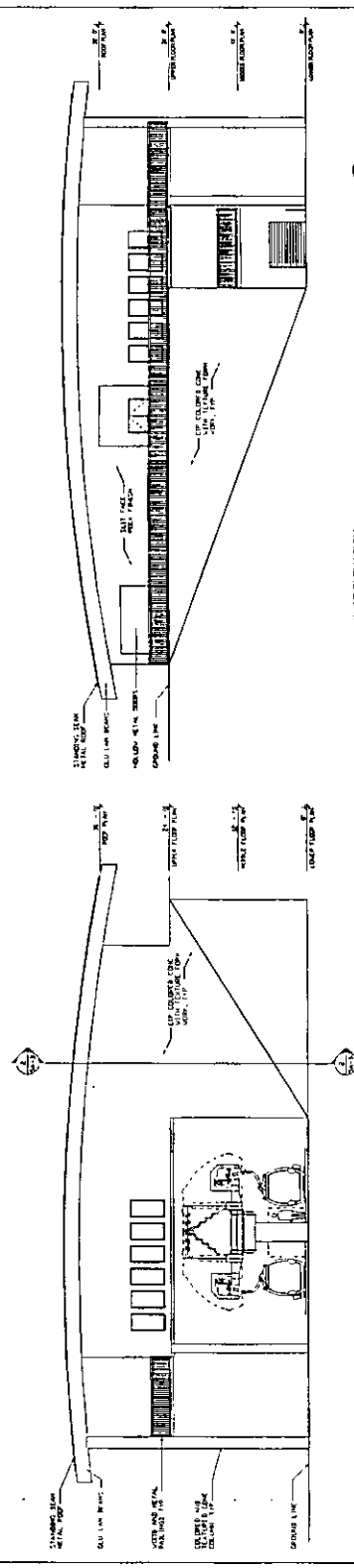

BUILDING A - SOUTHWEST ELEVATION
SCALE: 1/8" = 1'-0"

BUILDING A - NORTHEAST ELEVATION
SCALE: 1/8" = 1'-0"

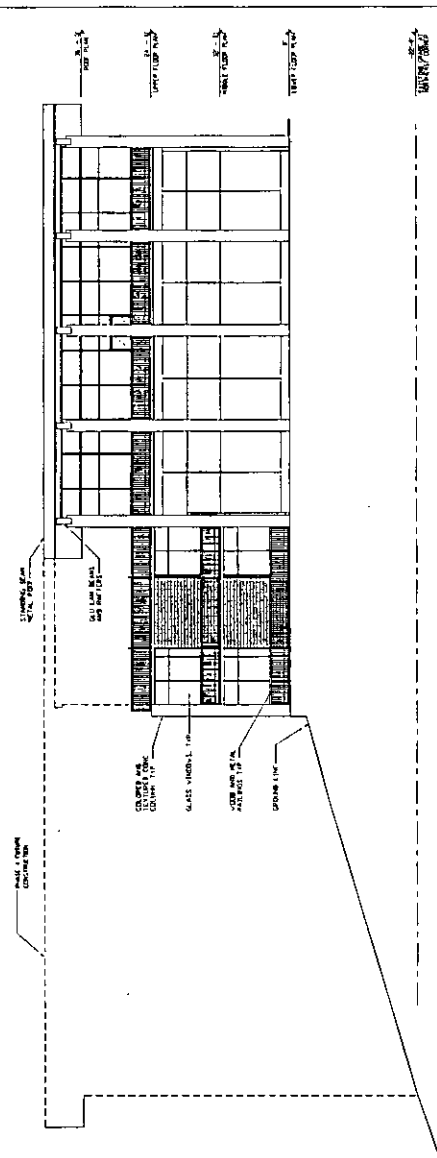

BUILDING B - NORTH ELEVATION
SCALE: 1/8" = 1'-0"

BUILDING B - SOUTH ELEVATION
SCALE: 1/8" = 1'-0"

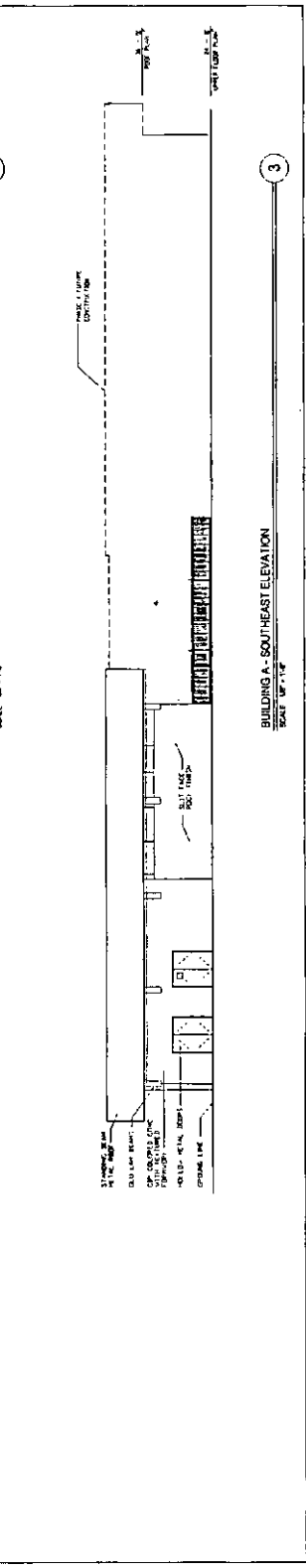

BUILDING A - NORTHWEST ELEVATION
SCALE: 1/8" = 1'-0"

BUILDING A - SOUTHEAST ELEVATION
SCALE: 1/8" = 1'-0"

OAKLAND ZOO - CALIFORNIA EXHIBIT



1000 Market Street, Suite 1000, San Francisco, CA 94102
 415.774.1111 | www.pja.com

Proposed Master Plan Amendment

NO.	DATE	REVISION

CALIFORNIA INTERPRETIVE CENTER Exterior Elevations	
01180	5/11/2010
1/2" = 1'-0"	5A-202
JUNE 30, 2010	

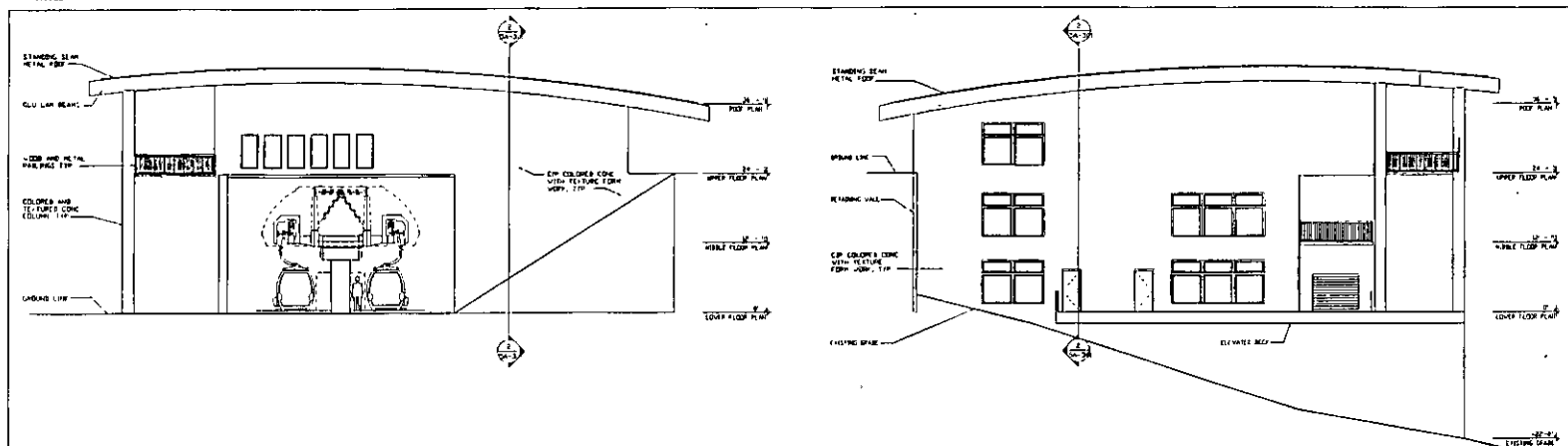

BUILDING A - SOUTHWEST ELEVATION

BUILDING A - NORTHEAST ELEVATION

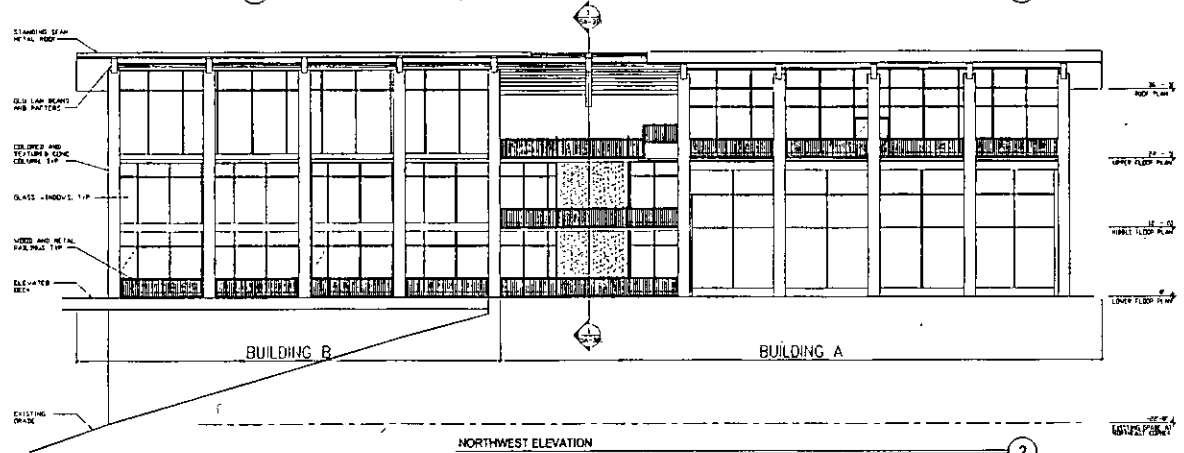

NORTHWEST ELEVATION

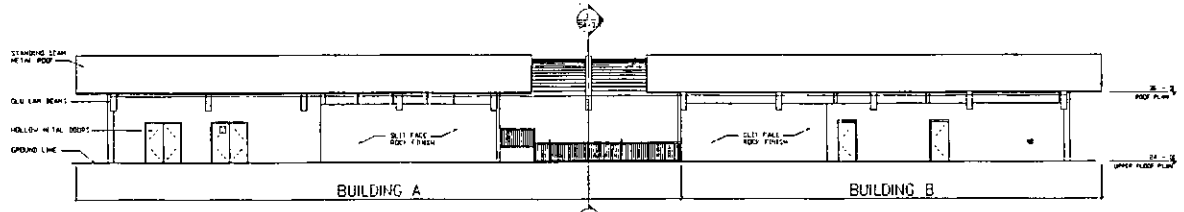

SOUTHEAST ELEVATION

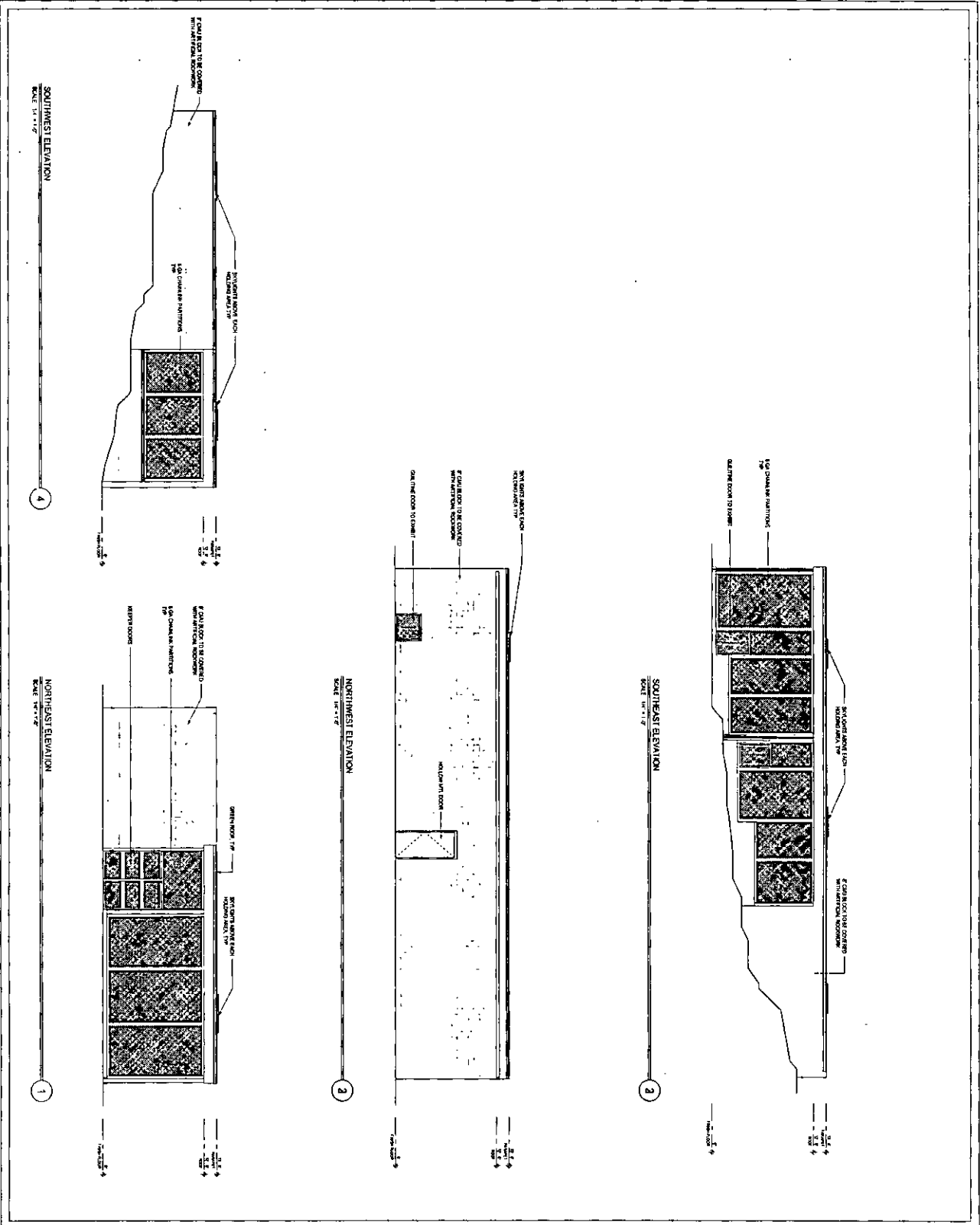

OAKLAND ZOO - CALIFORNIA EXHIBIT ANIMAL HOLDING BUILDINGS

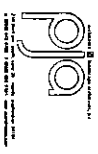

Project Master Plan
Amendment

NO.	DATE	DESCRIPTION
1	12/12/17	Final
2		
3		
4		
5		
6		
7		
8		
9		
10		

PROJECT NAME	BLACK BEAR HOLDING AREA
DATE	1A-201
SCALE	1/4" = 1'-0"
PROJECT NO.	1A-201

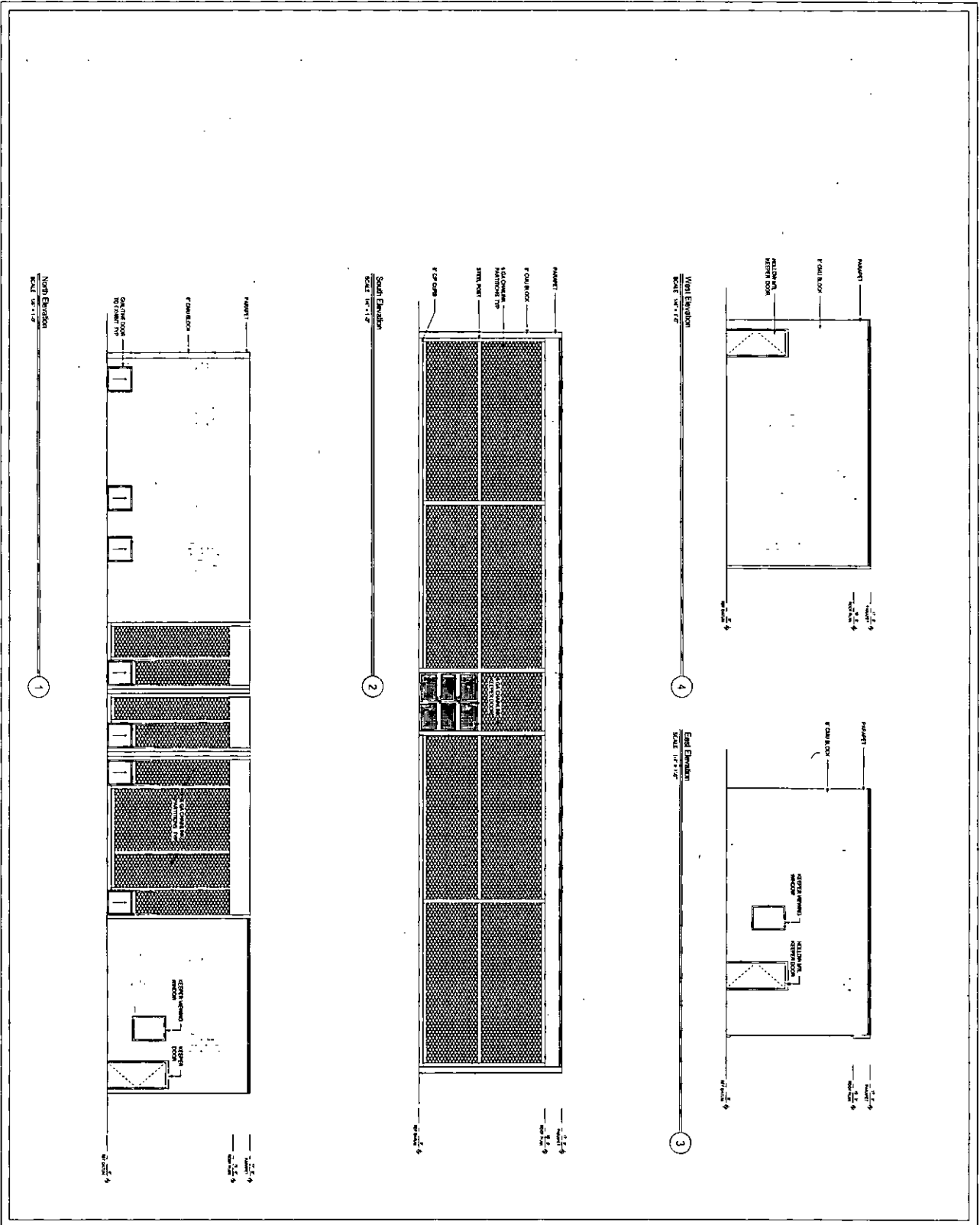

OAKLAND ZOO - CALIFORNIA EXHIBIT ANIMAL HOLDING BUILDING

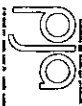

Proposed Master Plan Amendment

NO.	DATE	DESCRIPTION
1	12/11/11	ISSUED FOR PERMITTING
2	12/11/11	ISSUED FOR PERMITTING
3	12/11/11	ISSUED FOR PERMITTING
4	12/11/11	ISSUED FOR PERMITTING
5	12/11/11	ISSUED FOR PERMITTING
6	12/11/11	ISSUED FOR PERMITTING
7	12/11/11	ISSUED FOR PERMITTING
8	12/11/11	ISSUED FOR PERMITTING
9	12/11/11	ISSUED FOR PERMITTING
10	12/11/11	ISSUED FOR PERMITTING

JACUARI HOLDING BUILDING EXTERIOR ELEVATIONS
2A-201

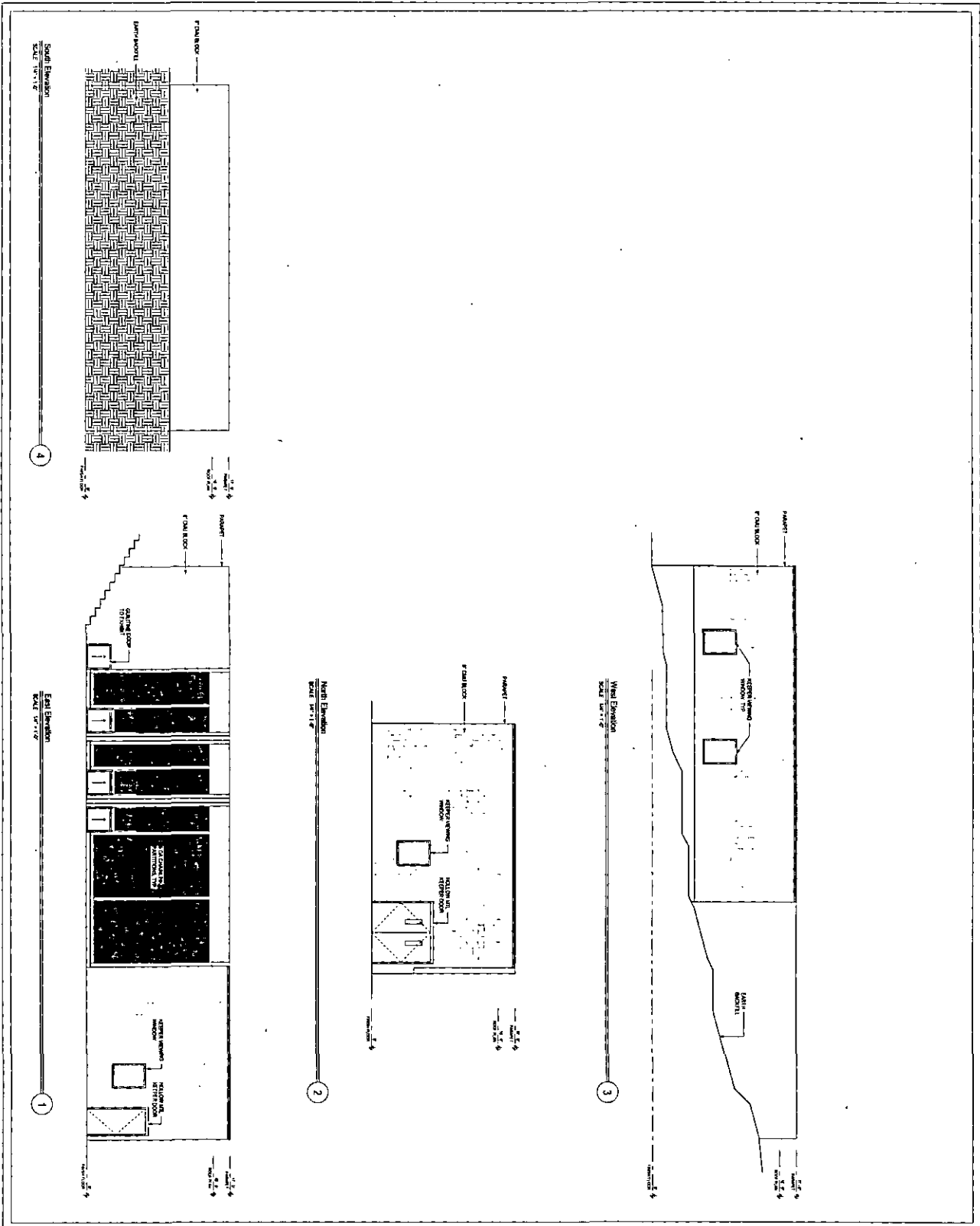

OAKLAND ZOO - CALIFORNIA EXHIBIT ANIMAL HOLDING BUILDINGS



2700 RIVER STREET, SUITE 200, OAKLAND, CA 94612
 TEL: 415.764.2200 FAX: 415.764.2201
 WWW.PCAARCHITECTS.COM

Proposed Master Plan Presentation	
Project Name:	44-201
Project Number:	44-201
Date:	08/11/2011
Drawing Number:	01-118
Drawing Title:	EXTERIOR ELEVATIONS
Scale:	1/8" = 1'-0"
Drawing Date:	08/11/2011

Project Name:	MOUNTAIN LION EXHIBIT
Project Number:	44-201
Date:	08/11/2011
Drawing Number:	01-118
Drawing Title:	EXTERIOR ELEVATIONS
Scale:	1/8" = 1'-0"
Drawing Date:	08/11/2011

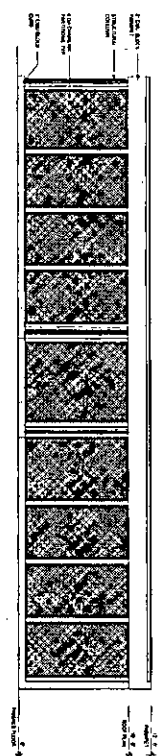

Northwest Elevation
SCALE: 1/8" = 1'-0"

4

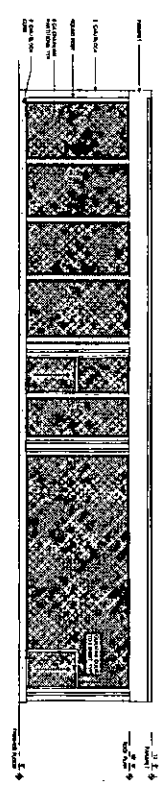

Southeast Elevation
SCALE: 1/8" = 1'-0"

3

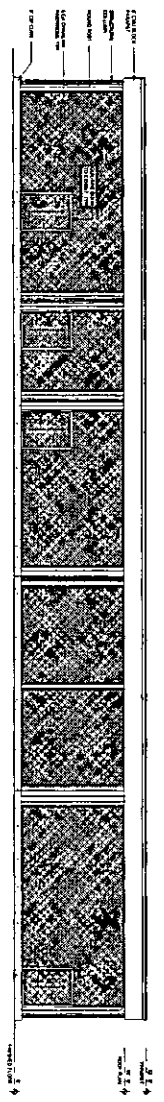

Southwest Elevation
SCALE: 1/8" = 1'-0"

2

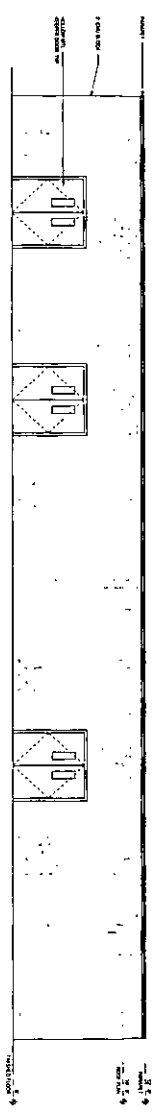

Northwest Elevation
SCALE: 1/8" = 1'-0"

1

OAKLAND ZOO - CALIFORNIA EXHIBIT ANIMAL HOLDING BUILDINGS



Proposed Master Plan
Amendment

NO.	DATE	DESCRIPTION
1	12.26.11	11.11.11

PROJECT	GRIZZLY HOLDING EXTENSION
DATE	3A-201
SCALE	1/8" = 1'-0"
DATE	3A-201

**Proposed Master Plan Amendment -
Conceptual Representative Sample of Gondola Transportation System**
June 1, 2010

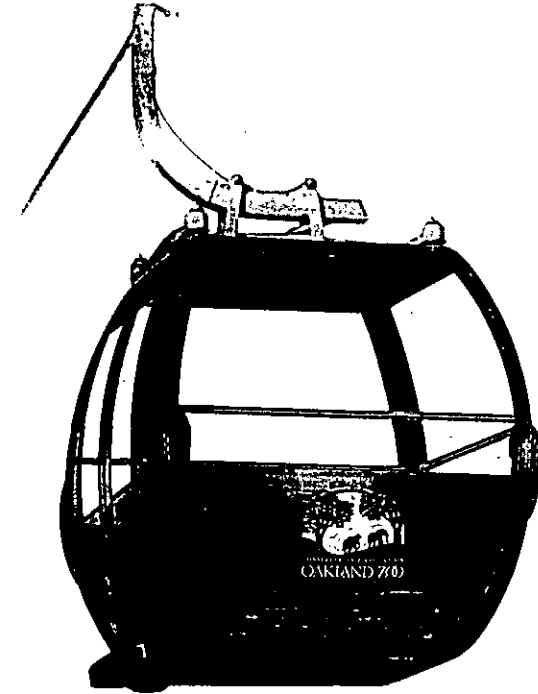
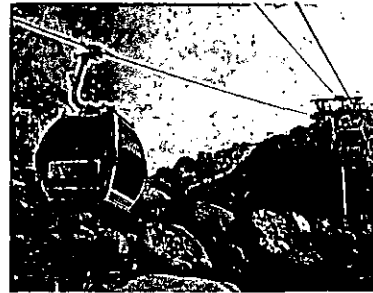
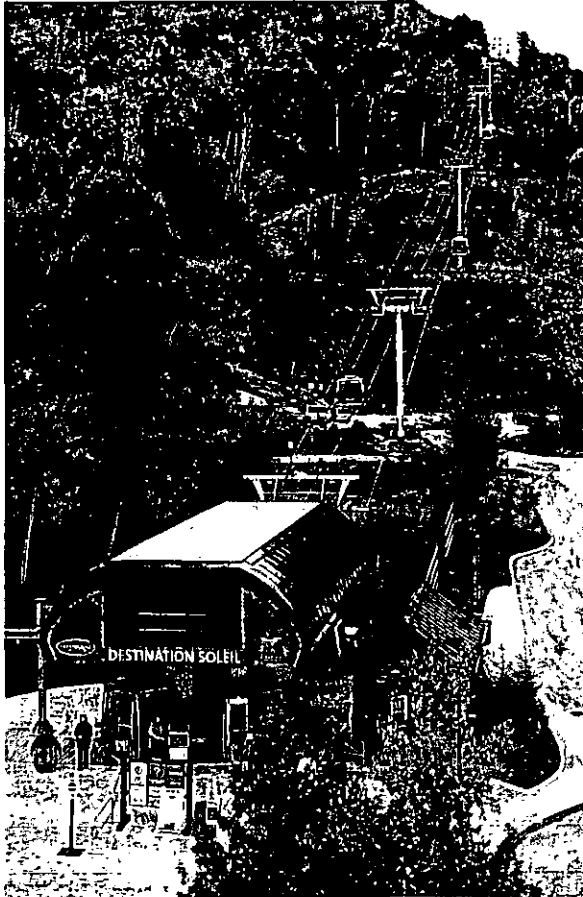

Representative sample of Gondola Terminal Station, Tower Assembly, and Cabin. Tower locations vary in height based on topography. Upper terminal location in California Exhibit will be completely enclosed within the California Interpretive Center's gondola exit and entry section of the building. Lower terminal location will be situated in the existing Zoo. Color of gondola cabins and towers will be forest green and/or other earth tones to blend into surrounding terrain.

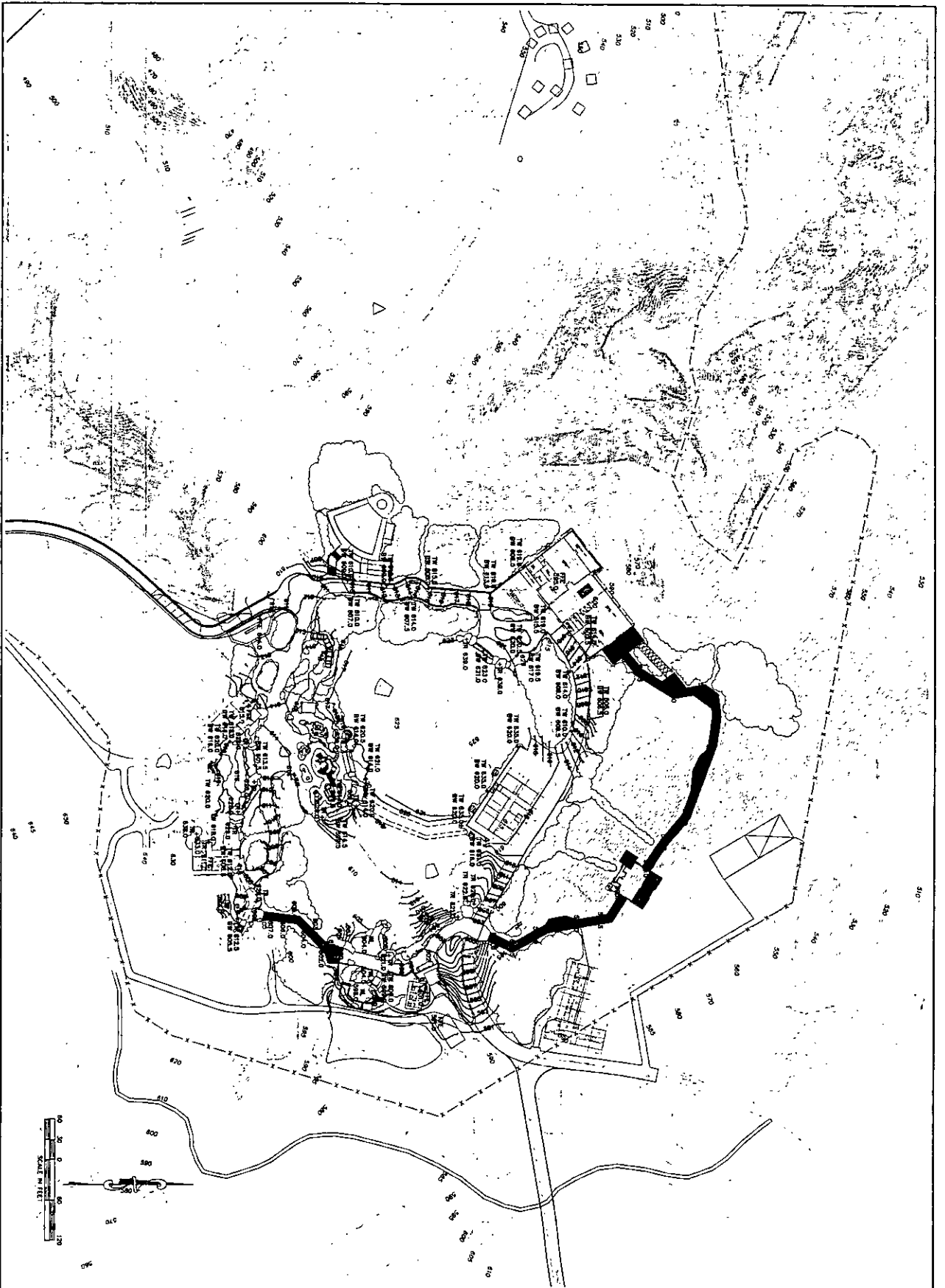

1 of 2 G1	JOB NO: 200922	GRADING PLAN THE CALIFORNIA EXHIBIT CUP CM09085 - OAKLAND ZOO	<table border="1"> <thead> <tr> <th>NO.</th> <th>BY</th> <th>DATE</th> <th>REVISIONS</th> </tr> </thead> <tbody> <tr><td> </td><td> </td><td> </td><td> </td></tr> <tr><td> </td><td> </td><td> </td><td> </td></tr> <tr><td> </td><td> </td><td> </td><td> </td></tr> <tr><td> </td><td> </td><td> </td><td> </td></tr> <tr><td> </td><td> </td><td> </td><td> </td></tr> <tr><td> </td><td> </td><td> </td><td> </td></tr> </tbody> </table>			NO.	BY	DATE	REVISIONS																								
	NO.		BY	DATE	REVISIONS																												
SCALE: 1"=60'																																	
DATE: 9/24/2010																																	
DRAWN BY: MC																																	
APPROVED:	ALQUIOT ENGINEERS CONSULTANTS SURVEYORS 480 BOLLING AVENUE, 2ND FLOOR, CA 94608 TEL: (415) 769-9700	OAKLAND ALAMEDA COUNTY CALIFORNIA																															

VETERINARY MEDICAL HOSPITAL

CUT (CY)	CUT (CY) W/SHRINKAGE	FILL (CY)	DIFFERENCE (CY)
9,034	8,258	8,258	0

THE CALIFORNIA EXHIBIT
(INCL. MAINTENANCE RD.)

CUT (CY)	CUT (CY) W/SHRINKAGE	FILL (CY)	DIFFERENCE (CY)
16,628	14,965	5,034	9,931

BALANCED SITE

CUT (CY)	CUT (CY) W/SHRINKAGE	FILL (CY)	DIFFERENCE (CY)
11,348	10,214*	10,214*	0

*ADJUSTED SITE WITH NO OFF-HAUL.



Planners
Civil Engineers
Surveyors

Aliquot Associates, Inc.
1390 S. Main St. - Ste. 310
Walnut Creek, CA 94596
Telephone: (925) 476-2300
Fax: (925) 476-2350

Subject DIRT QUANTITIES CUP CM09085
Job No. 208022 Scale NO SCALE
By MC Date 6/15/2010 Chkd. VJD
SHEET 1 OF 1

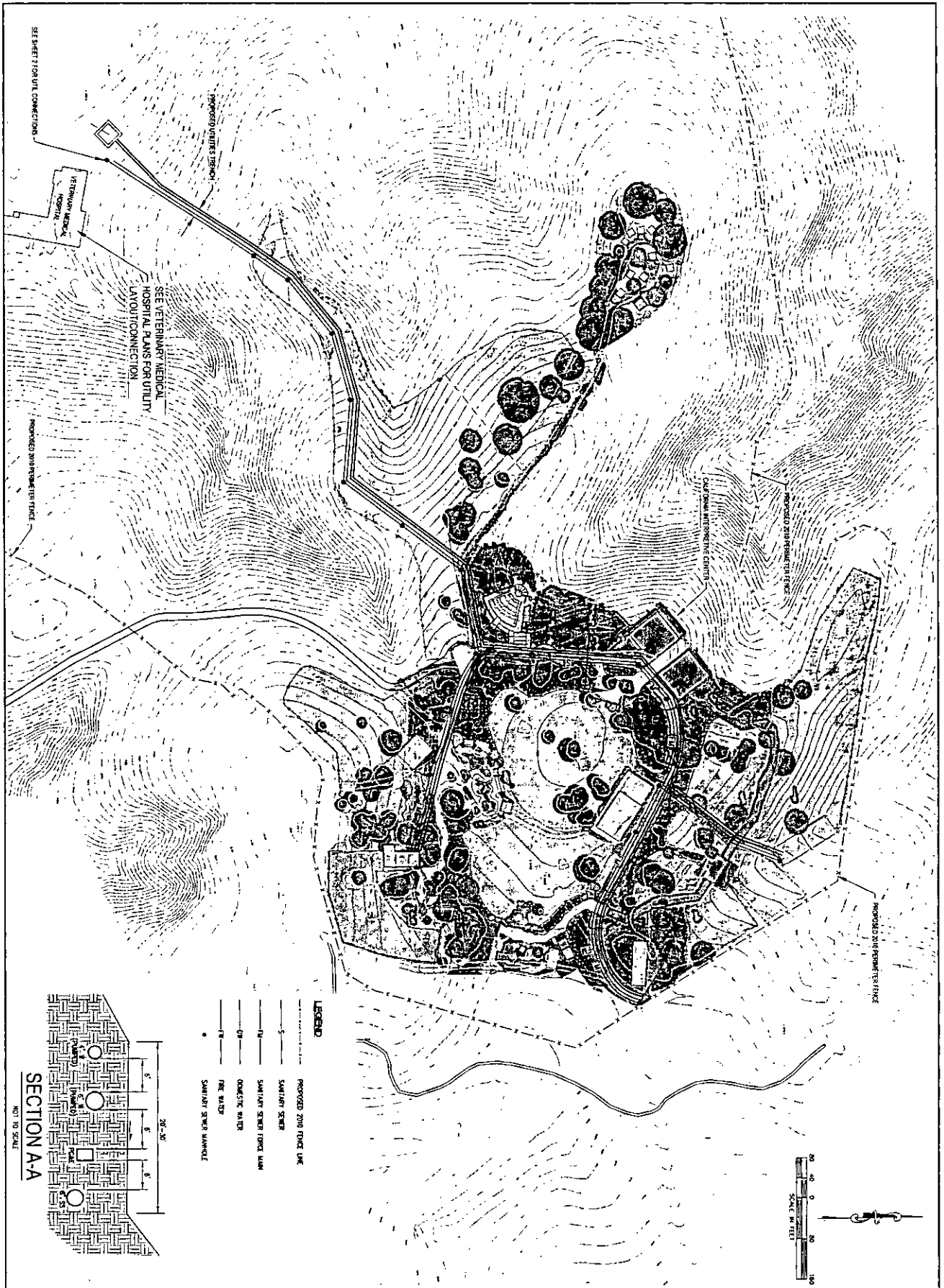

SEE SHEET FOR UTIL CONNECTIONS

VETERINARY MEDICAL HOSPITAL

SEE VETERINARY MEDICAL HOSPITAL PLANS FOR UTILITY LAYOUT CONNECTION

PROPOSED 2000 FENCE LINE

CALIFORNIA ZOO EXHIBIT

PROPOSED 2000 FENCE LINE

PROPOSED 2000 FENCE LINE

LEGEND

- PROPOSED 2000 FENCE LINE
- SANITARY SEWER
- SANITARY SEWER FORCE MAIN
- DOMESTIC WATER
- FIRE WATER
- SANITARY SEWER MANHOLE

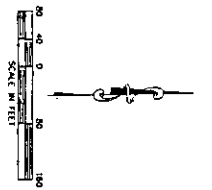
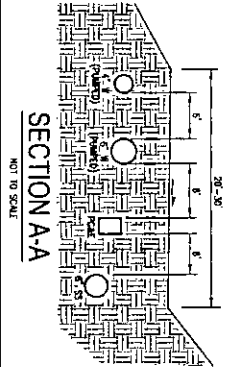

<p>JOB NO. 206022</p> <p>SCALE 1"=80'</p> <p>DATE 9/28/2010</p> <p>DESIGNER MC</p> <p>APPROVED</p>	<p>UTILITY PLAN</p> <p>THE CALIFORNIA EXHIBIT</p> <p>CUP CM09085 - OAKLAND ZOO</p>	<p>NO. BY DATE REVISIONS</p>	<p>ALICOTT</p> <p>PLANNERS</p> <p>CIVIL ENGINEERS</p> <p>SCIENTISTS</p> <p>AND ARCHITECTS</p> <p>1000 CALIFORNIA STREET</p> <p>OAKLAND, CALIFORNIA 94612</p> <p>TEL: (415) 764-1100</p>
<p>1</p> <p>1 OF 2</p>	<p>OAKLAND ALAMEDA COUNTY CALIFORNIA</p>		



OAKLAND ZOO CALIFORNIA EXHIBIT

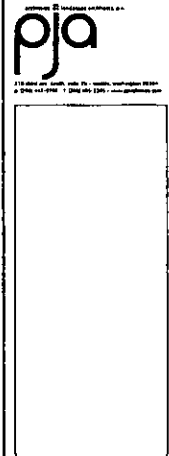

SD

DATE	DESCRIPTION	BY

SCHEMATIC PLANTING PLAN

DATE: 07/18	SCALE: 1"=50'-0"	SHEET: 1
CAD: 02/21/11		

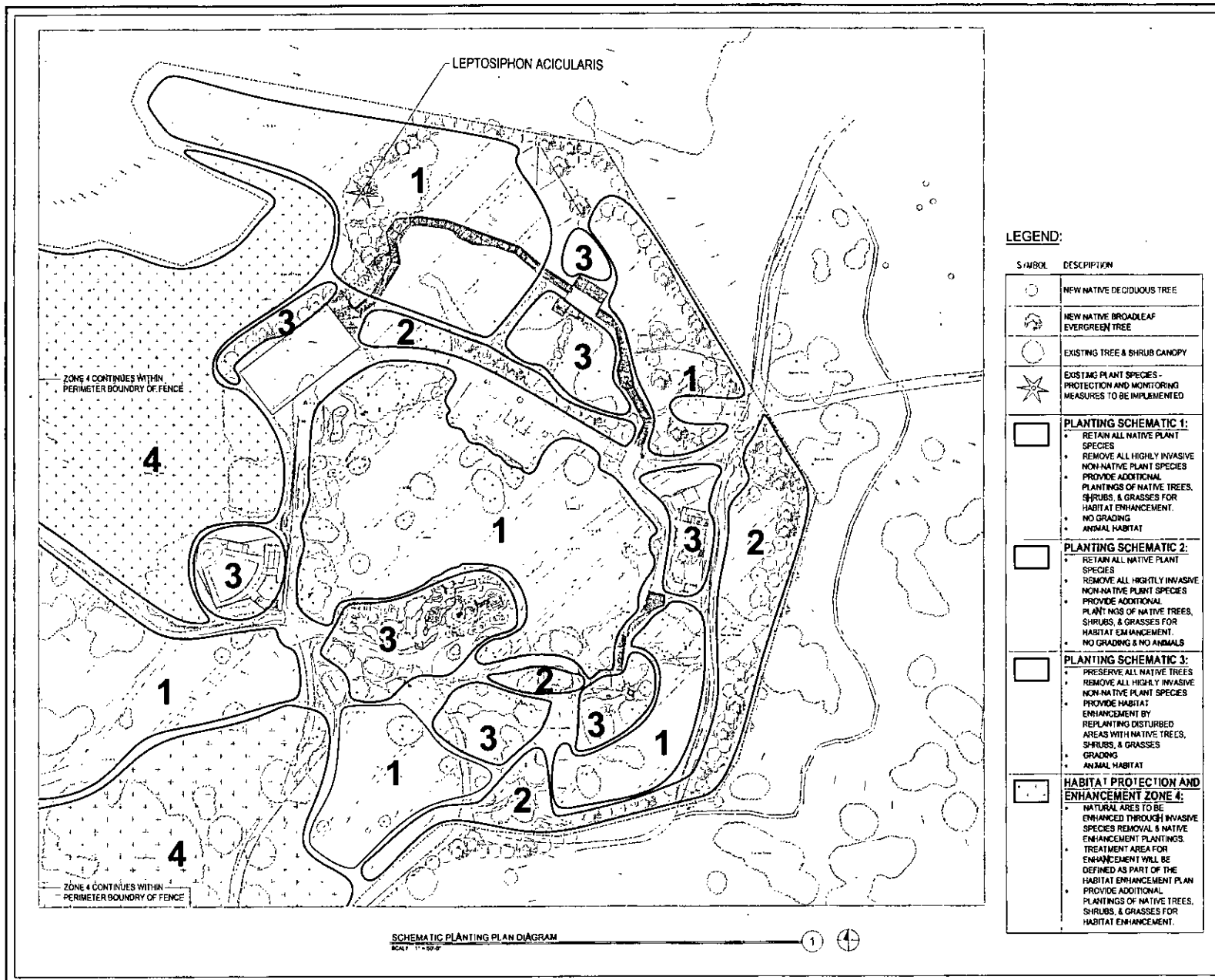



OAKLAND ZOO
CALIFORNIA

pja

Knowland Park.

Symbol	Description	Date
[Symbol]		
[Symbol]		
[Symbol]		
[Symbol]		

SCHEMATIC TREE
IMPACT DIAGRAM

DATE	2-22
SCALE	1"=60'-0"
PROJECT	

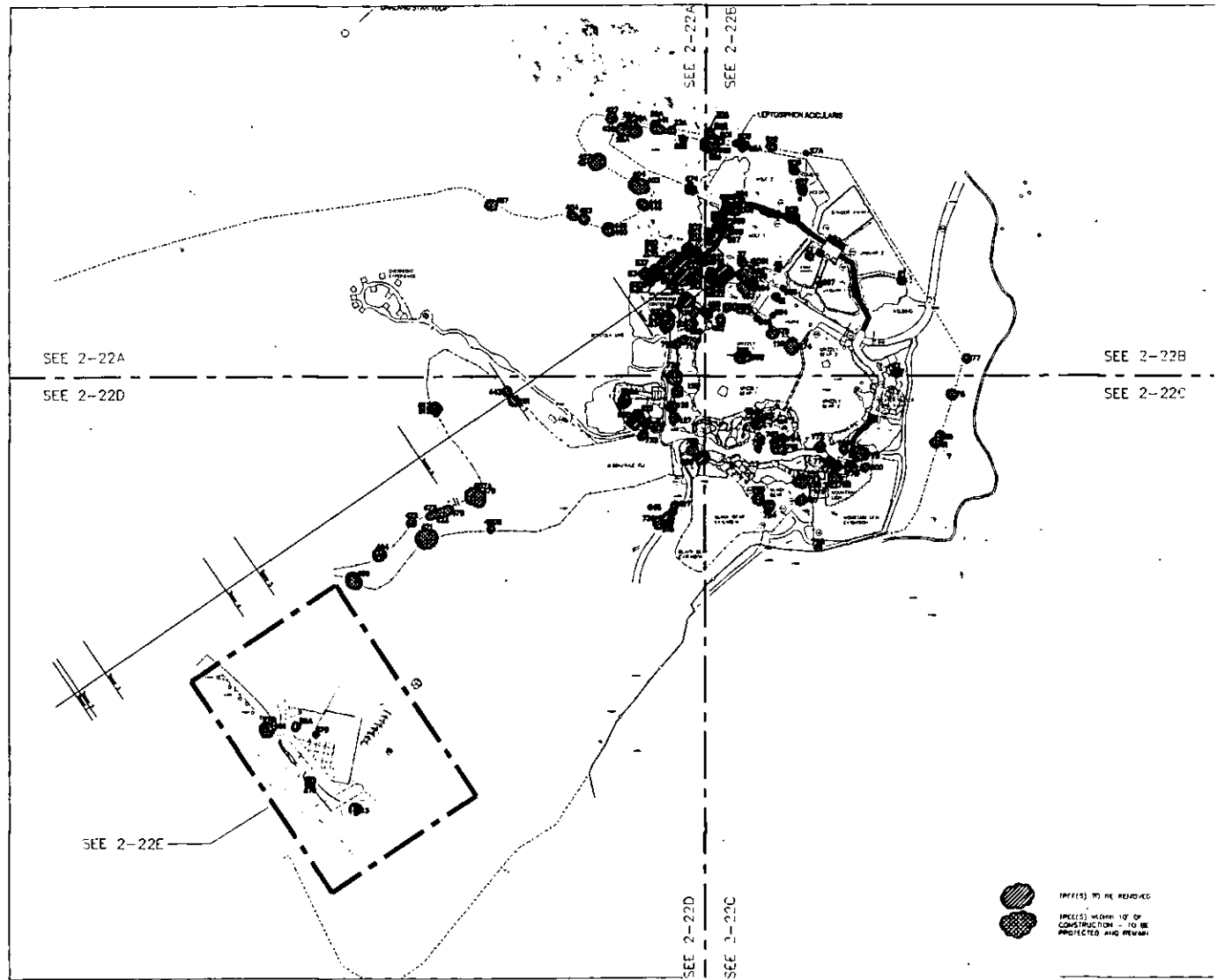

SCHEMATIC TREE IMPACT DIAGRAM
SCALE 1"=60'

TREES TO BE REMOVED
 TREES WITHIN 10' OF CONSTRUCTION - TO BE PROTECTED AND REMAIN

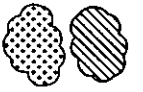

TREE(S) TO BE REMOVED
 TREE(S) WITHIN 10' OF
 CONSTRUCTION - TO BE
 PROTECTED AND REMAIN

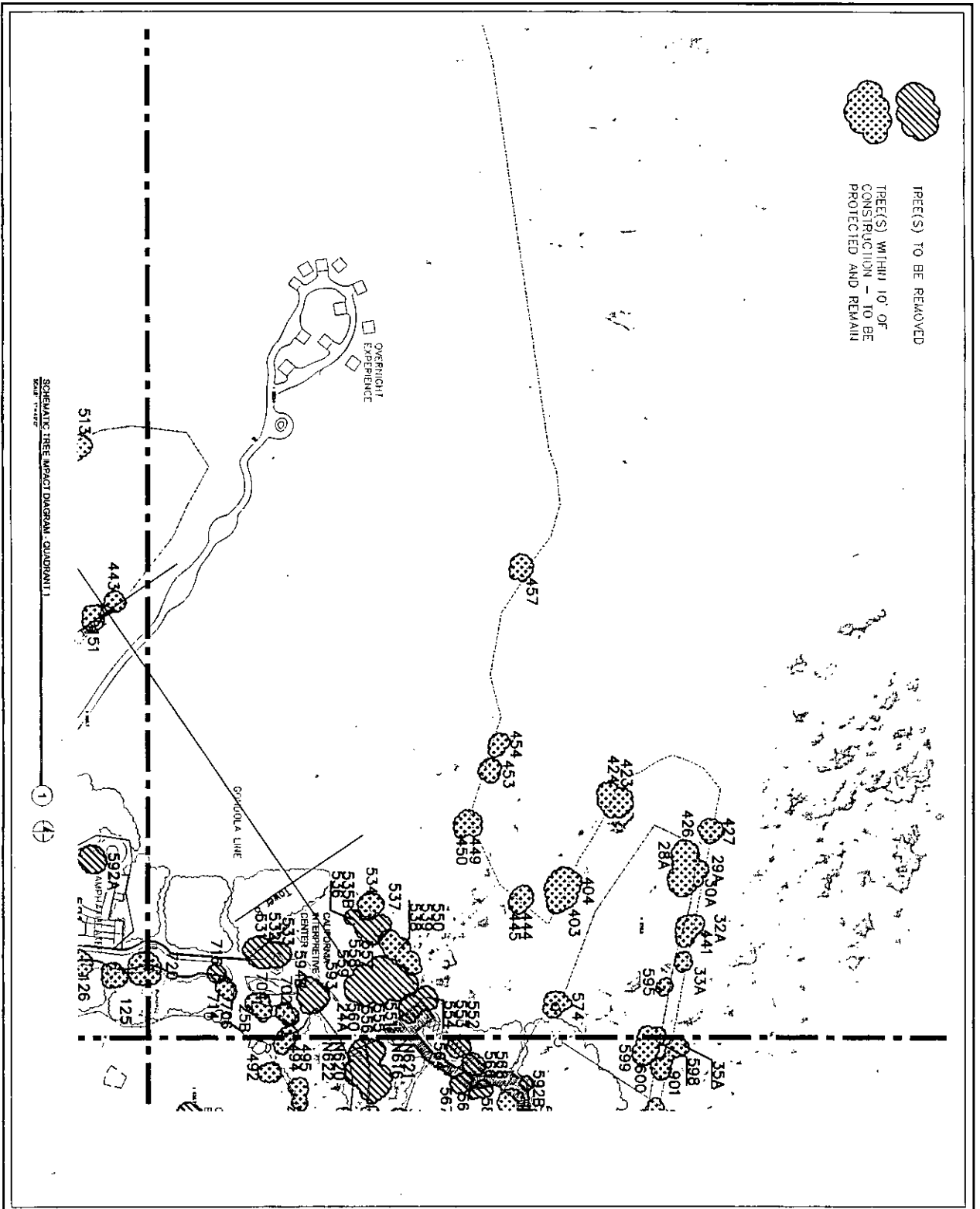

SCHMATIC TREE IMPACT DIAGRAM - QUADRANT I
 DATE: 11/14/07

Knowland Park

NO.	DATE	DESCRIPTION	BY

OAKLAND ZOO
CALIFORNIA!

SCHMATIC TREE IMPACT DIAGRAM

DATE: 11/14/07

PROJECT: 2-22A

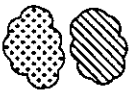
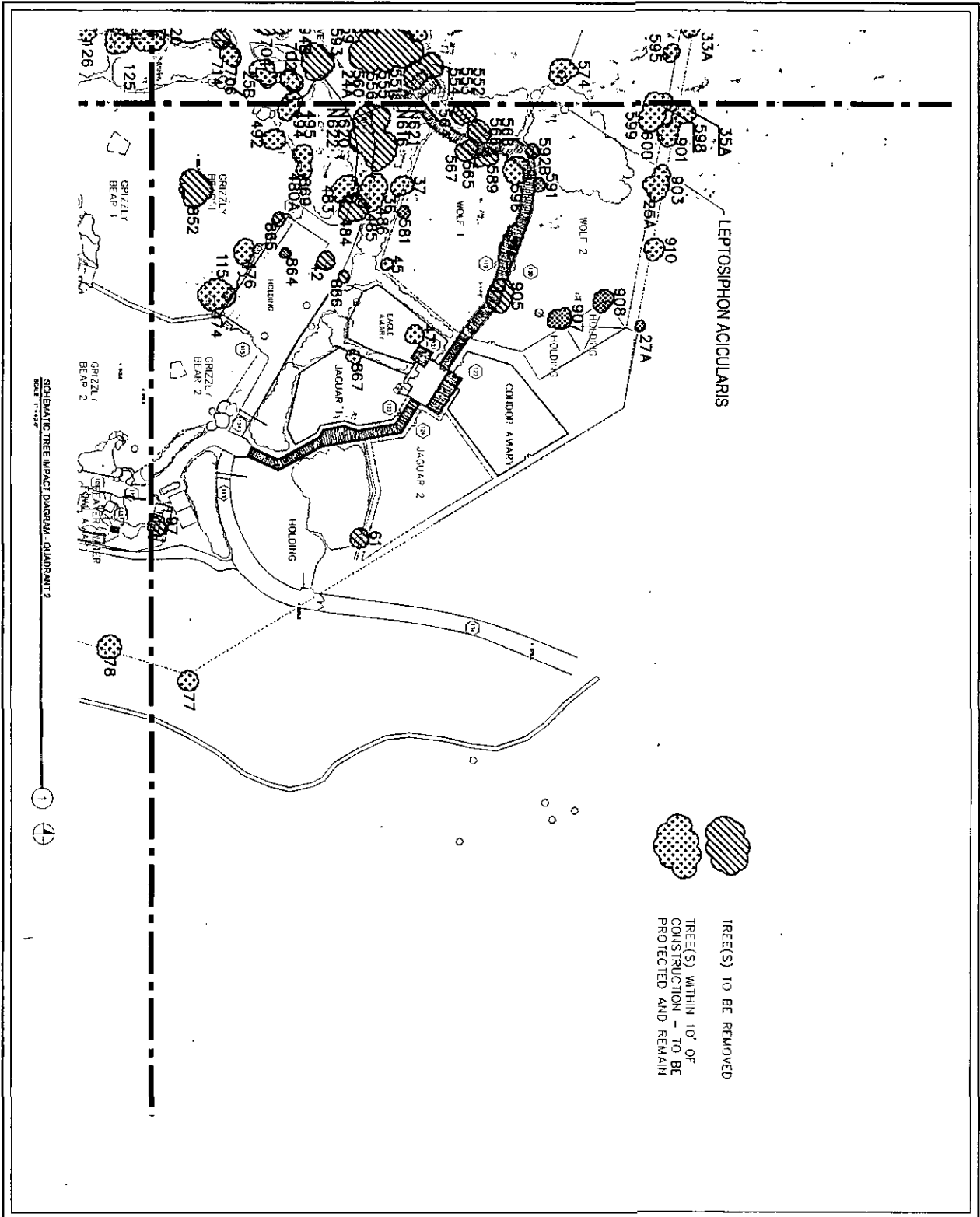

TREES TO BE REMOVED
 TREE(S) WITHIN 10' OF
 CONSTRUCTION - TO BE
 PROTECTED AND REMAIN

SCHEMATIC TREE IMPACT DIAGRAM - CLARIFIANT 2
 DATE 1/16/07

OAKLAND ZOO
CALIFORNIA!

Knowlton Park

No.	Plant	Quantity	Date

SCHEMATIC TREE IMPACT DIAGRAM	
1/16/07	2/22/08
1:8000	



OAKLAND ZOO
CALIFORNIA



Knowledge Park

NO.	DATE	REVISIONS

SCHEMATIC TREE
IMPACT DIAGRAM

DATE	
SCALE	1"=40'-0"
PROJECT NO.	2-22C
DATE	

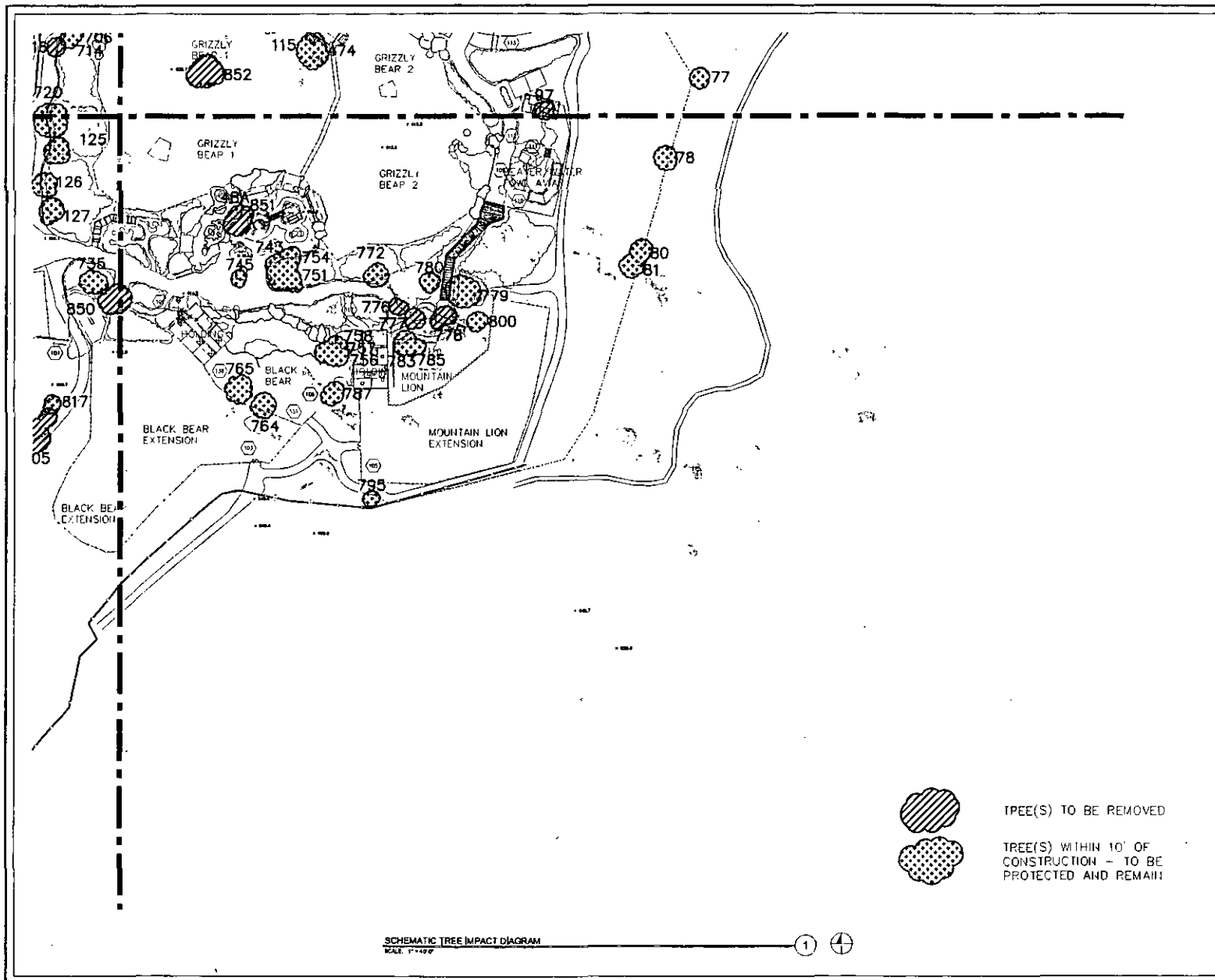

TREE(S) TO BE REMOVED

TREE(S) WITHIN 10' OF CONSTRUCTION - TO BE PROTECTED AND REMAIN

SCHEMATIC TREE IMPACT DIAGRAM
SCALE 1"=40'-0"



OAKLAND ZOO
CALIFORNIA!



Knowledge Park

NO.	DATE	BY	REVISION

SCHEMATIC TREE
IMPACT DIAGRAM

DATE	
SCALE	1"=40'-0"
PROJECT	2-22D

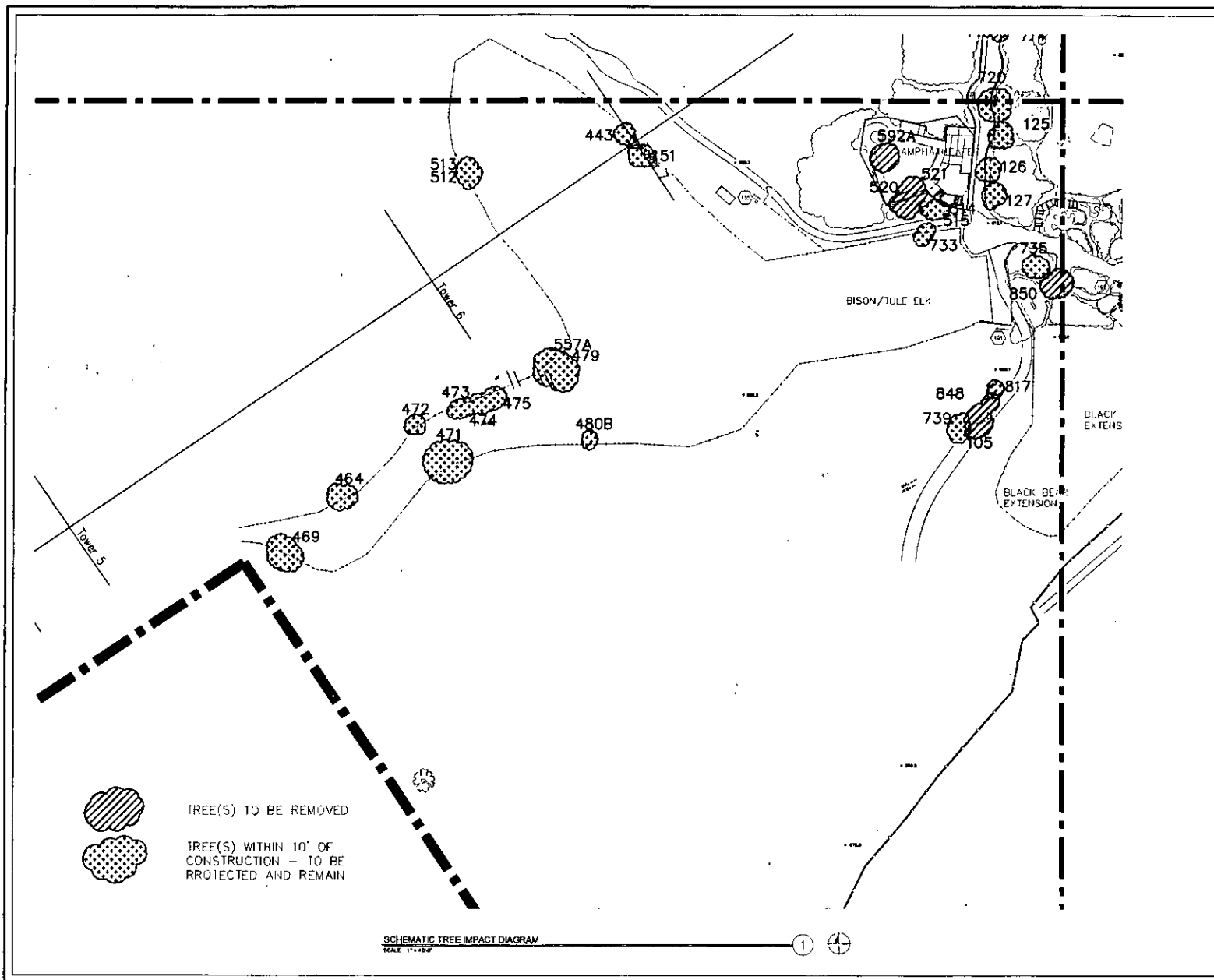

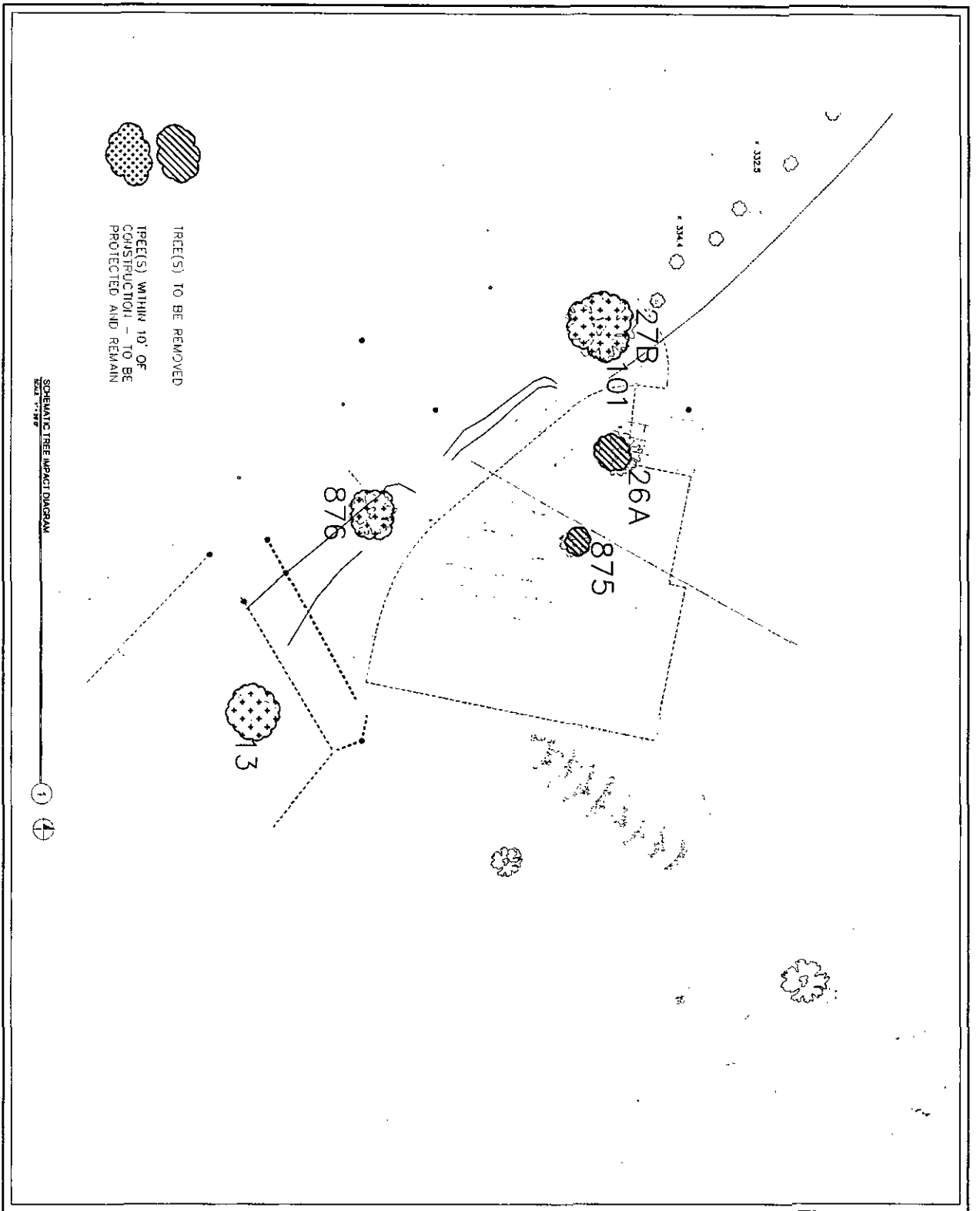

OAKLAND ZOO CALIFORNIA!

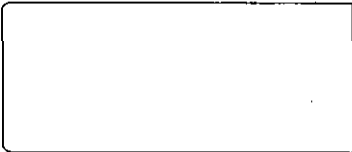

Knowlton Park

NO.	DESCRIPTION	DATE

SHEMATIC TREE IMPACT DIAGRAM
 SCALE: 1"=20'-0"
 DATE: 2-22E



Oakland Zoo - California Project - Tree Survey

Tree Number	Type	Trunk Diameter	Remove	To Remain - 10' of Const.	Sheet Location
403	BAY	48"		X	2-22A
404	OAK	24-26		X	2-22A
423	OAK	36"		X	2-22A
424	BAY	30"		X	2-22A
426	OAK	18		X	2-22A
427	OAK	38-24-24		X	2-22A
441	OAK	18		X	2-22A
444	OAK	18		X	2-22A
445	OAK	18		X	2-22A
449	OAK	8		X	2-22A
450	OAK	24		X	2-22A
453	OAK	24		X	2-22A
454	OAK	10		X	2-22A
457	OAK	12		X	2-22A
531	OAK	30	X		2-22A
532	OAK	12	X		2-22A
533	OAK	30	X		2-22A
533	OAK	30	X		2-22A
534	OAK	18		X	2-22A
536	OAK	10-12-10-8	X		2-22A
537	OAK	12-8	X		2-22A
555	OAK	10		X	2-22A
539	OAK	18	X		2-22A
550	OAK	12		X	2-22A
551	OAK	36	X		2-22A
552	OAK	13/9/2004	X		2-22A
555	OAK	8	X		2-22A
554	OAK	10	X		2-22A

Oakland Zoo - California Project - Tree Survey

Tree Number	Type	Trunk Diameter	Remove	To Remain - 10' of Const.	Sheet Location
555	OAK	12-8	X		2-22A
556	OAK	18	X		2-22A
556	OAK	10	X		2-22A
559	OAK	18	X		2-22A
580	OAK	24	X		2-22A
574	OAK	18		X	2-22A
593	OAK	18	X		2-22A
595	OAK	12		X	2-22A
702	OAK	18		X	2-22A
704	OAK	18		X	2-22A
706	OAK	18		X	2-22A
714	OAK	8		X	2-22A
718	OAK	8	X		2-22A
720	OAK	24		X	2-22A
25B	OAK	4		X	2-22A
26A	OAK	18	X		2-22A
25A	OAK	18		X	2-22A
30A	OAK	18		X	2-22A
32A	OAK	10-10-10-8		X	2-22A
33A	OAK	30		X	2-22A
535B	OAK	19-8	X		2-22A
557B	OAK	18		X	2-22A
559B	OAK	12-12	X		2-22A
36	OAK	8		X	2-22B
37	OAK	20		X	2-22B
42	OAK	4-6	X		2-22B
45	BAY	12		X	2-22B
47	OAK	24		X	2-22B

Oakland Zoo - California Project - Tree Survey

Tree Number	Type	Trunk Diameter	Remove	To Remain - 10' of Const.	Sheet Location
61	BAY	12	X		2-22B
77	OAK	14		X	2-22B
87	OAK	12	X		2-22B
115	OAK	10-12		X	2-22B
474	OAK	8		X	2-22B
476	OAK	18		X	2-22B
483	OAK	12		X	2-22B
484	OAK	18	X		2-22B
485	OAK	12	X		2-22B
486	OAK	12		X	2-22B
492	OAK	18		X	2-22B
494	OAK	12		X	2-22B
495	OAK	10		X	2-22B
554	OAK	4	X		2-22B
555	OAK	4	X		2-22B
556	OAK	6	X		2-22B
567	OAK	4	X		2-22B
568	OAK	6	X		2-22B
581	OAK	4		X	2-22B
589	OAK	6-6	X		2-22B
591	BAY	12		X	2-22B
598	OAK	24		X	2-22B
596	OAK	18		X	2-22B
599	OAK	10		X	2-22B
600	OAK	36		X	2-22B
602	EUC	60	X		2-22B
664	OAK	4	X		2-22B

OAKLAND ZOO
CALIFORNIA!



Knowland Park

GENERAL NOTES:

1. PLS Surveys Inc., an Oakland-based surveying company, surveyed the trees within the Oakland Zoo's California Exhibit and Veterinary Medical Hospital Master Plan area on several occasions in 2009 and 2010. Provided with a plan of the Zoo's project, PLS Surveys tagged those trees projected for removal and within 10-feet of construction. Some trees already included a unique identifying tag resulting from prior surveys while other trees required new tags and number systems. The latest tree surveys were then reviewed by Seattle-based PJA Architects, the Oakland Zoo's principal architect for the Master Plan. PJA Architects compared and verified the PLS Surveys tree survey against the latest planned project to determine potential impact to trees.

SCHEMATIC TREE
IMPACT SCHEDULE

DATE	BY
07/16	
1"=20'-0"	2-22F
11/8/09	



OAKLAND ZOO
CALIFORNIA!

pja

Oakland Zoo - California Project - Tree Survey

Tree Number	Type	Trunk Diameter	Remove	To Remain - 10' of Const.	Sheet Location
885	OAK	4	X		2-22B
889	OAK	4	X		2-22B
867	OAK	8		X	2-22B
889	OAK	4		X	2-22B
876	OAK	10		X	2-22B
901	OAK	24		X	2-22B
908	OAK	12-18		X	2-22B
905	BAY	18	X		2-22B
867	BAY	30-30		X	2-22B
908	TREE	12-19-19		X	2-22B
910	TREE	30		X	2-22B
24A	OAK	12	X		2-22B
25A	OAK	18		X	2-22B
27A	OAK	18		X	2-22B
35A	OAK	30		X	2-22B
480A	OAK	8		X	2-22B
582B	OAK	4	X		2-22B
1818	OAK	42		X	2-22B
1820	OAK	18	X		2-22B
1821	OAK	8		X	2-22B
1822	BAY	18	X		2-22B
78	OAK	14		X	2-22C
80	OAK	12		X	2-22C
81	OAK	12		X	2-22C
743	BAY	12		X	2-22C
745	OAK	8		X	2-22C
751	OAK	12		X	2-22C
754	OAK	12		X	2-22C

Oakland Zoo - California Project - Tree Survey

Tree Number	Type	Trunk Diameter	Remove	To Remain - 10' of Const.	Sheet Location
736	BAY	18		X	2-22C
757	BAY	12		X	2-22C
758	OAK	18		X	2-22C
784	OAK	30		X	2-22C
785	OAK	30B		X	2-22C
772	BAY	12		X	2-22C
778	OAK	12		X	2-22C
777	OAK	8	X		2-22C
776	BAY	12	X		2-22C
779	OAK	21		X	2-22C
780	OAK	24B		X	2-22C
783	BAY	10		X	2-22C
785	BAY	14		X	2-22C
787	BAY	12		X	2-22C
795	BAY	10		X	2-22C
890	OAK	8		X	2-22C
851	BAY	24	X		2-22C
48A	BAY	12	X		2-22C
105		12-20	X		2-22D
125	OAK	24		X	2-22D
126	OAK	30		X	2-22D
127	OAK	18		X	2-22D
151	OAK	36B		X	2-22D
443	OAK	36B		X	2-22D
464	OAK	24		X	2-22D
488	OAK	36B		X	2-22D
471	OAK	50B		X	2-22D

Oakland Zoo - California Project - Tree Survey

Tree Number	Type	Trunk Diameter	Remove	To Remain - 10' of Const.	Sheet Location
472	OAK	8		X	2-22D
473	OAK	12		X	2-22D
475	OAK	18		X	2-22D
479	OAK	18		X	2-22D
512	OAK	18-18		X	2-22D
513	OAK	10-10		X	2-22D
514	OAK	10-8		X	2-22D
515	OAK	8		X	2-22D
520	OAK	8	X		2-22D
521	OAK	12-12-10-10	X		2-22D
733	OAK	14		X	2-22D
735	OAK	18		X	2-22D
739	OAK	18		X	2-22D
817	OAK	10		X	2-22D
848	OAK	8	X		2-22D
850	BAY	12	X		2-22D
400B	OAK	10		X	2-22D
507A	OAK	12-8	X		2-22D
502A	OAK	30	X		2-22D
13	OAK	10		X	2-22E
101	OAK	8		X	2-22E
875	OAK	8	X		2-22E
26A	OAK	6-4	X		2-22E
278	OAK	24		X	2-22E
				Total	
				52	110

*The designation "B" after the trunk diameter indicates the measurement is taken at the base of the trunk

GENERAL NOTES:

1. PLS Surveys Inc., an Oakland-based surveying company, surveyed the trees within the Oakland Zoo's California Exhibit and Veterinary Medical Hospital Master Plan area on several occasions in 2009 and 2010. Provided with a plan of the Zoo's project, PLS Surveys tagged those trees projected for removal and within 10-feet of construction. Some trees already included a unique identifying tag resulting from prior surveys while other trees required new tags and number systems. The latest tree surveys were then reviewed by Seattle-based PJA Architects, the Oakland Zoo's principal architect for the Master Plan. PJA Architects compared and verified the PLS Surveys tree survey against the latest planned project to determine potential impact to trees.

Knowland Park

NO.	REVISION	DATE

SCHEMATIC TREE IMPACT SCHEDULE

DATE	
SCALE	1"=20'-0"
SHEET NO.	2-22G

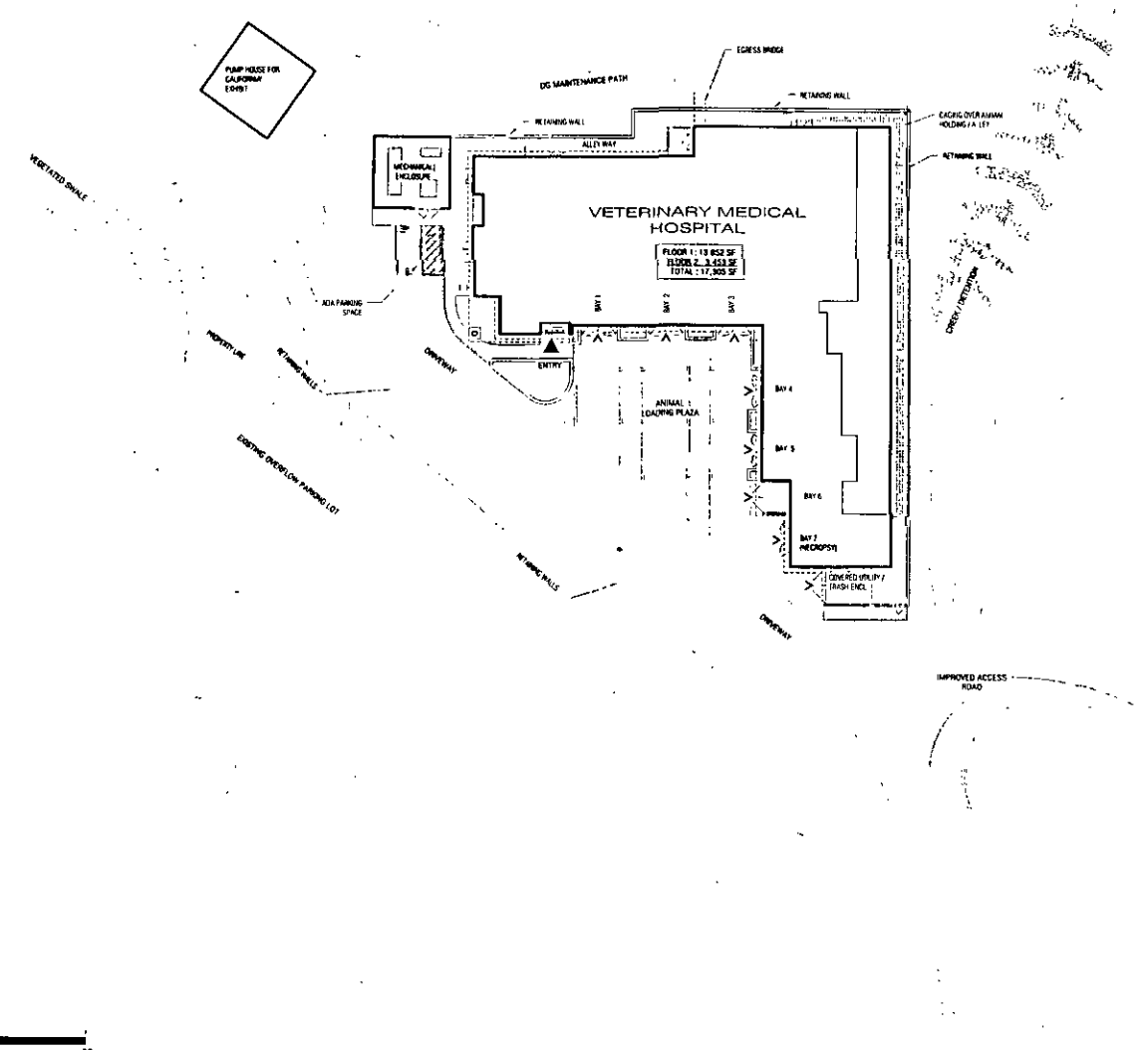

OAKLAND ZOO

VETERINARY HOSPITAL

5777 GOLDFENNS ROAD
 OAKLAND, CALIFORNIA 94605



PERMIT SET

SHEET TITLE
 CEQA Site Plan

NO.	REVISIONS	DATE	BY	REVISION

DATE	12/28/2009
DRAWN	ALB
CHECKED	CHADW
SCALE	1" = 20'-0"
JOB NO.	2815
SHEET NUMBER	

X1.01

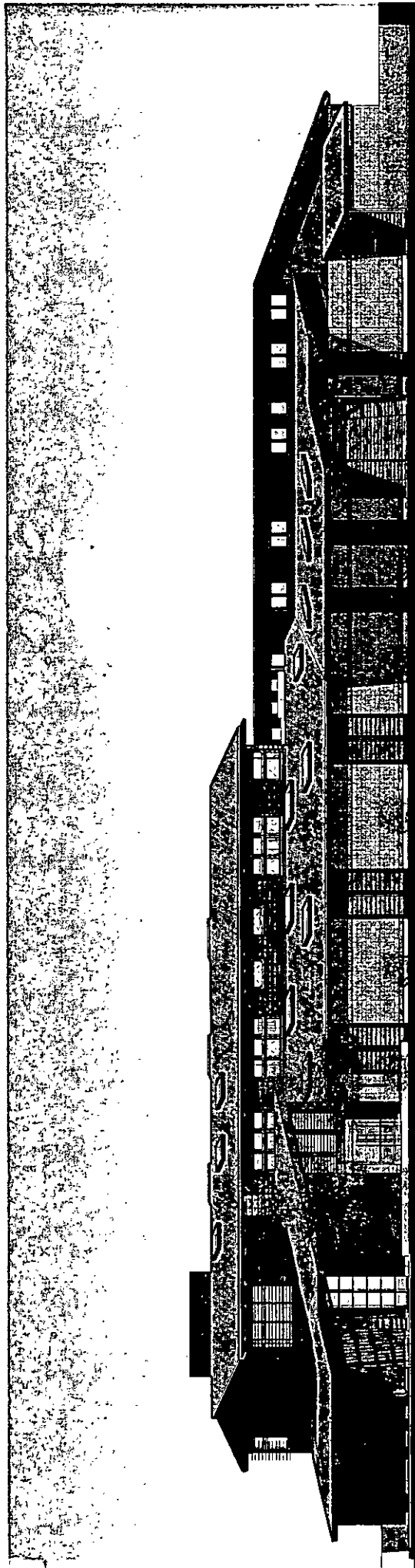

Planned Veterinary Medical Building
South West Elevation: Shadows at Spring Equinox



noll & jam
architects and planners

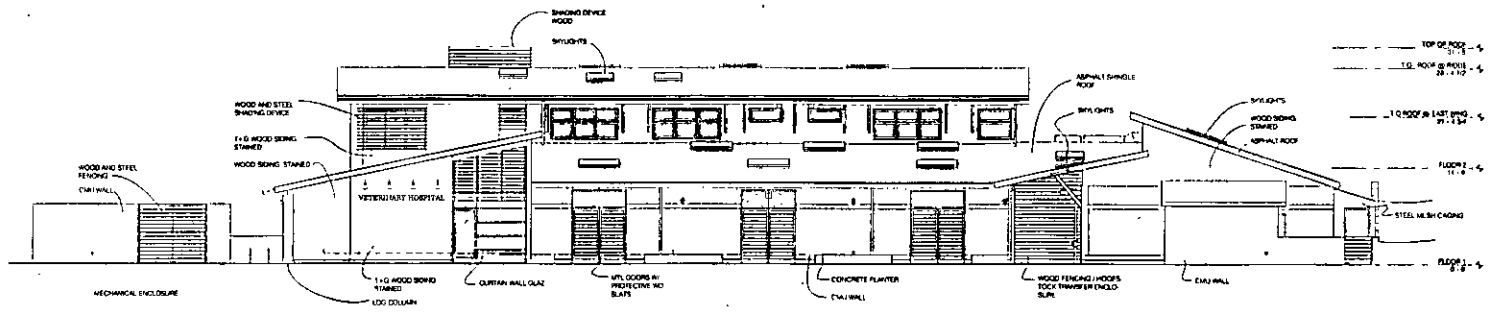

1 SOUTH ELEVATION
 1/8" = 1' 0"

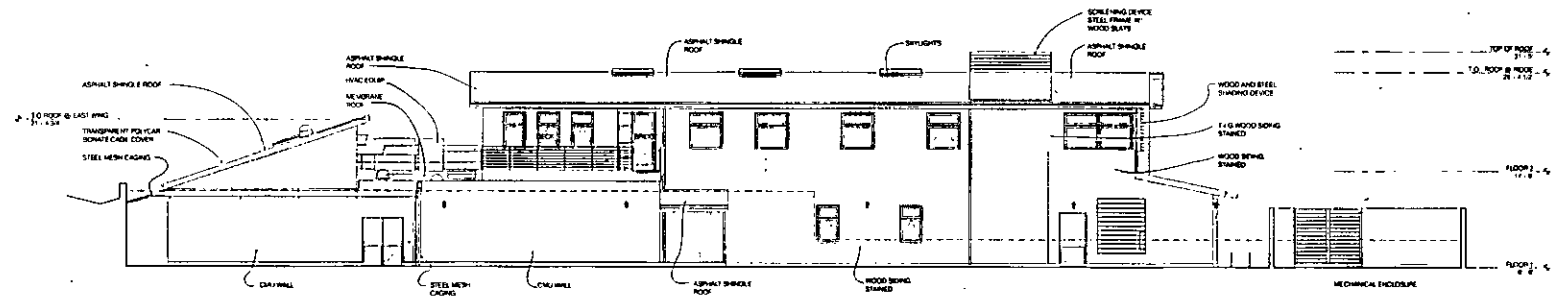

2 NORTH ELEVATION
 1/8" = 1' 0"

OAKLAND ZOO

VETERINARY HOSPITAL

3777 GOLF LINKS ROAD
 OAKLAND, CALIFORNIA 94625



PERMIT SET

SHEET TITLE
 BUILDING ELEVATIONS

NO.	REVISIONS	DATE	DESCRIPTION

DATE	12/28/2010
DRAWN	JR
CHECKED	JM
SCALE	1/8" = 1' 0"
JOB NO.	2819
SHEET NUMBER	A3.01

3/28/2010 02:32:47 AM

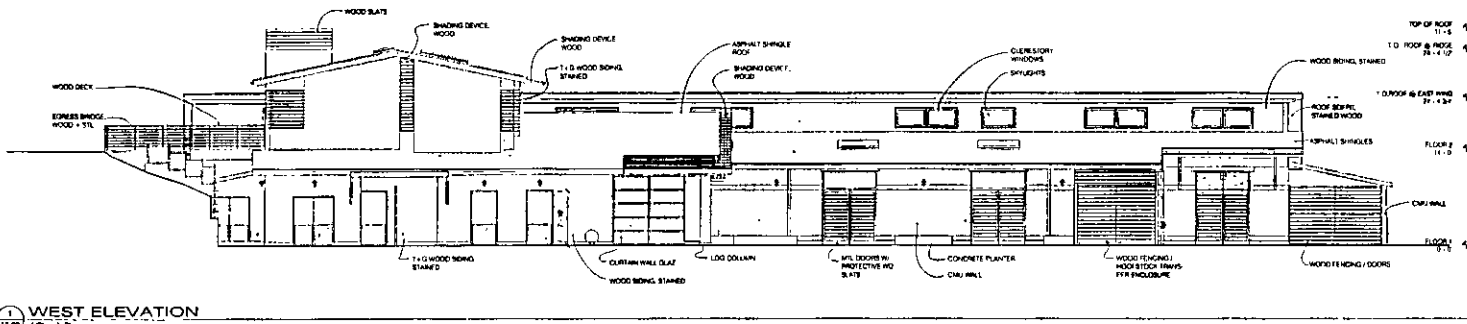

1 WEST ELEVATION
1/8" = 1'-0"

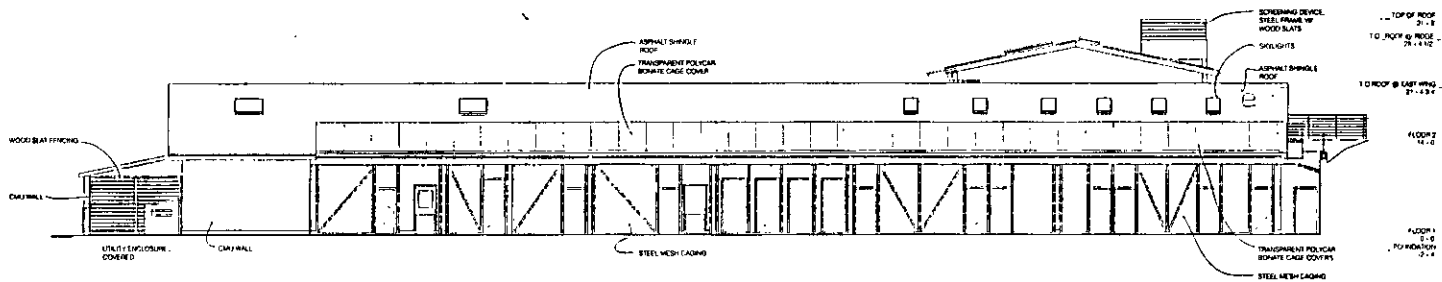

2 EAST ELEVATION
1/8" = 1'-0"

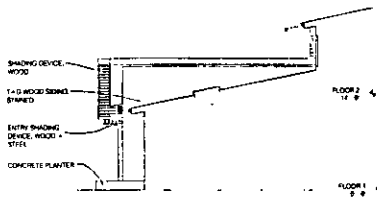

3 PARTIAL EAST ELEVATION @ COL 4
1/8" = 1'-0"

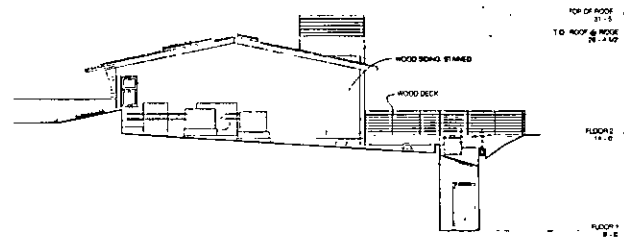

4 PARTIAL EAST ELEVATION @ COL 7
1/8" = 1'-0"

noll tam & associates
238 HIGHL AVENUE
SUNNYVALE, CA 94089
PH 415 352 2687
FAX 415 352 1888

OAKLAND ZOO
VETERINARY HOSPITAL
3777 GOLDFERS ROAD
DUBLIN, CALIFORNIA 94568



PERMIT SET

SHEET TITLE
BUILDING ELEVATIONS

REVISIONS
NO. DATE DESCRIPTION

DATE 12/28/2009
DRAWN JB
CHECKED MM
SCALE 1/8" = 1'-0"
JOB NO 2618
SHEET NUMBER

A3.02



NO. 1	DATE	DESCRIPTION
1	07/10/2011	ISSUED FOR PERMIT
2	08/04/2011	REVISED TO ADD NOTES
3	08/04/2011	REVISED TO ADD NOTES
4	08/04/2011	REVISED TO ADD NOTES
5	08/04/2011	REVISED TO ADD NOTES
6	08/04/2011	REVISED TO ADD NOTES
7	08/04/2011	REVISED TO ADD NOTES
8	08/04/2011	REVISED TO ADD NOTES
9	08/04/2011	REVISED TO ADD NOTES
10	08/04/2011	REVISED TO ADD NOTES

- NOTES
1. REMOVE & REPLACE AC PAVING 7' AC, 10' AS
 2. REMOVE & REPLACE AC PAVING 3' AC, 17' AS
 3. SEE LANDSCAPE PLANS FOR IRRIGATION SLICER LOCATIONS AND DETAIL SHOWN ON CIVIL PLANS AS REFERENCE ONLY.
 4. STEP WALL DOWN 12" EVERY 6' TO END OF WALL.

WOOD LANDING RET. WALL
 SEE STRUCTURAL PLANS
 FOR DETAILS

ROCK WEIRS NOT PART OF CIVIL
 DESIGN CONTRACTOR TO CONSULT
 OWNER

SEE IRREG. PRESERVATION
 NOTES ON SHEET C101

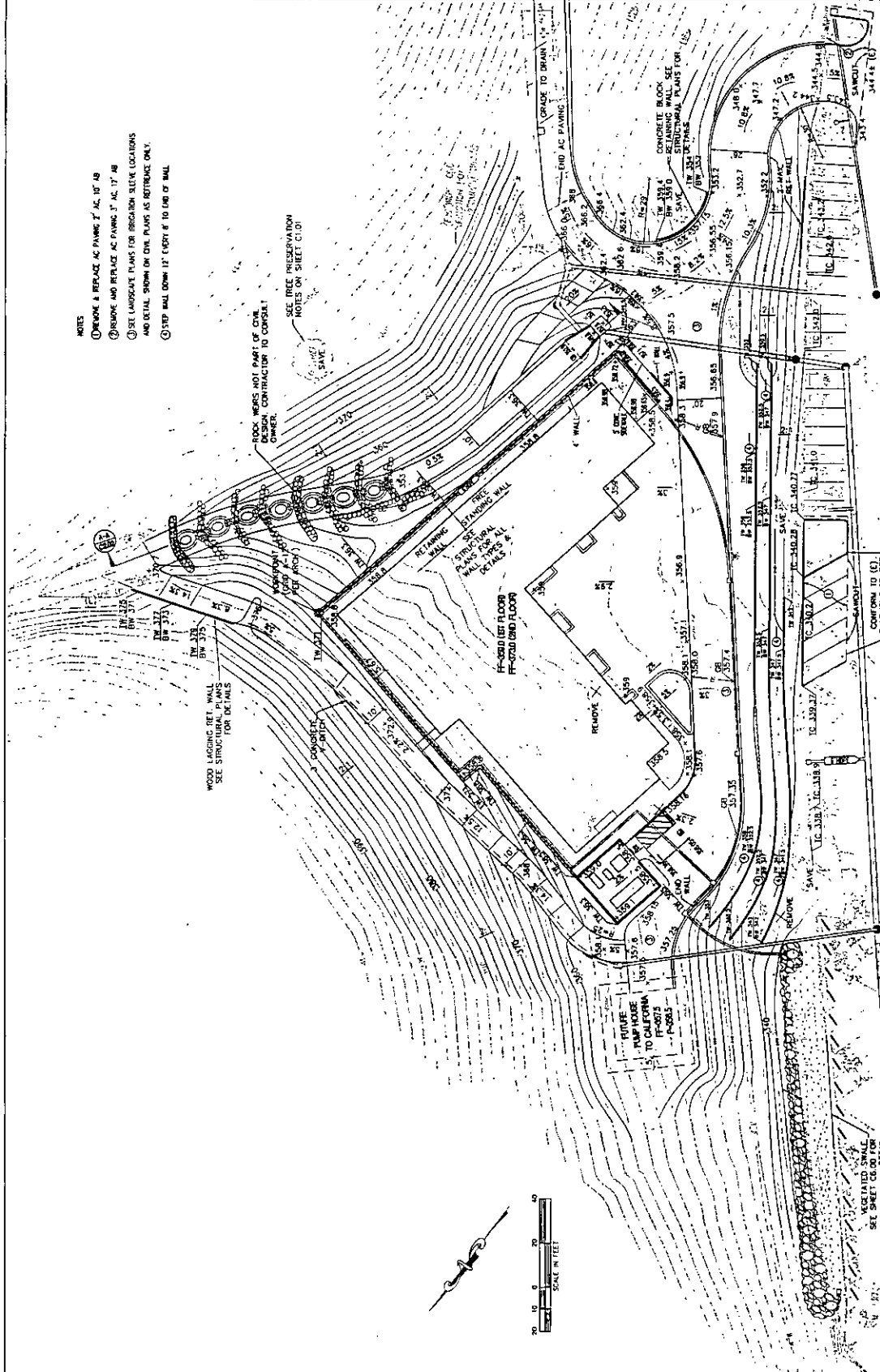

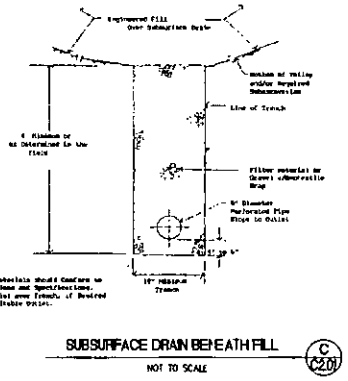
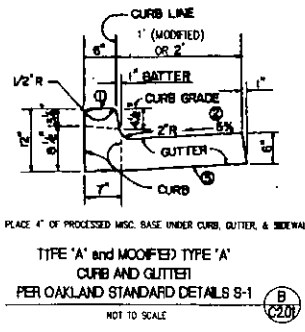
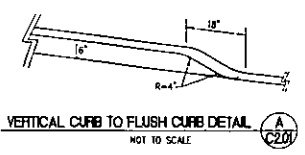
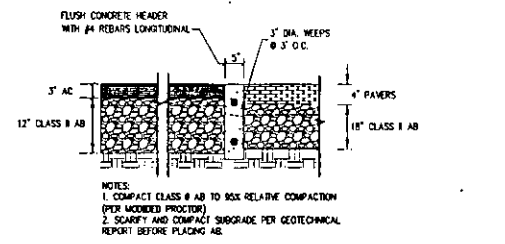
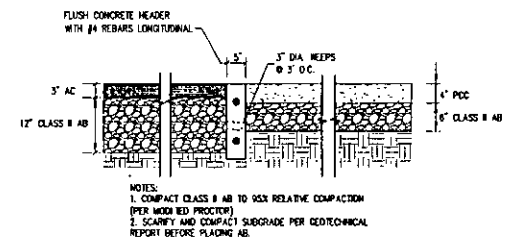
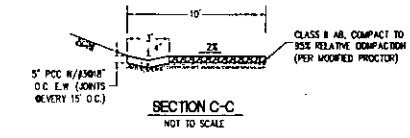
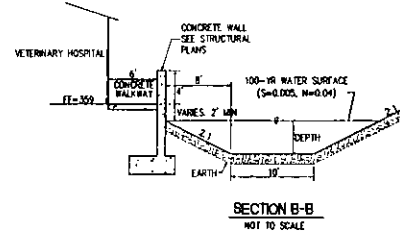
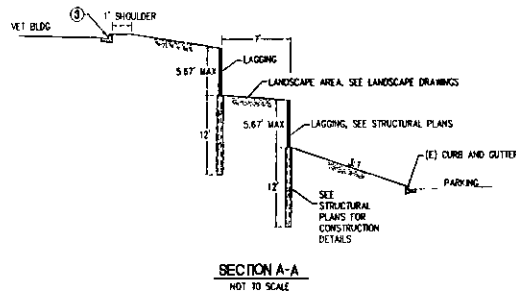

noll tam &
ARCHITECTS AND PLANNERS

729 Hanks Avenue
Berkeley, CA 94710
510 848 6266
fax: 510 848 3006

ALIQUOT PLANNERS
CIVIL ENGINEERS
SURVEYORS
ALIQUOT ASSOCIATES, INC.
AND SOCIETY AND REALTY - INC.
OAKLAND, CA 94612
(510) 862-2101
FAX: (510) 862-2177

OAKLAND ZOO
VETERINARY HOSPITAL
8777 BOLF LINKS ROAD
OAKLAND, CALIFORNIA 94645



PERMIT SET

SHEET TITLE
SECTIONS AND DETAILS

NO.	DATE	DESCRIPTION

DATE	12/8/2009
DRAWN	MC
CHECKED	VJD
SCALE	AS SHOWN
JOB NO.	200822 CD

SHEET NUMBER
C2.01



NO.	DATE	DESCRIPTION
1	12/28/09	ISSUED FOR PERMIT

DATE	12/28/2009
DRAWN	MC
CHECKED	VJD
BOLDF	AS SHOWN
JOB NO.	700272.00
SHEET NUMBER	

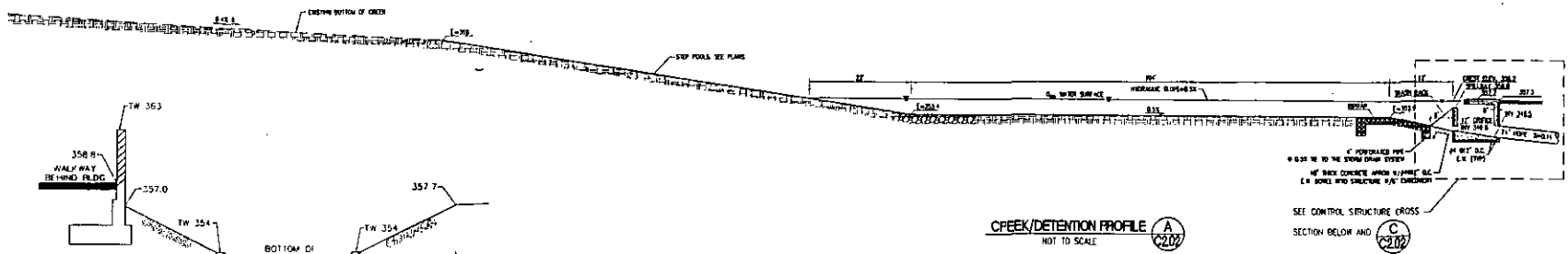

B CONTROL STRUCTURE CROSS SECTION
 NOT TO SCALE

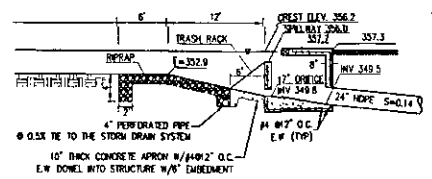
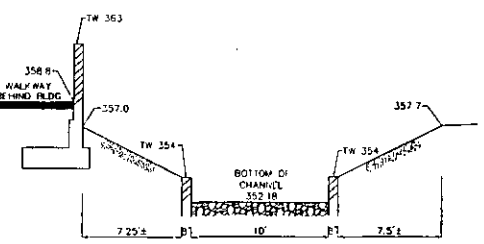

CONTROL STRUCTURE CROSS SECTION
 NOT TO SCALE

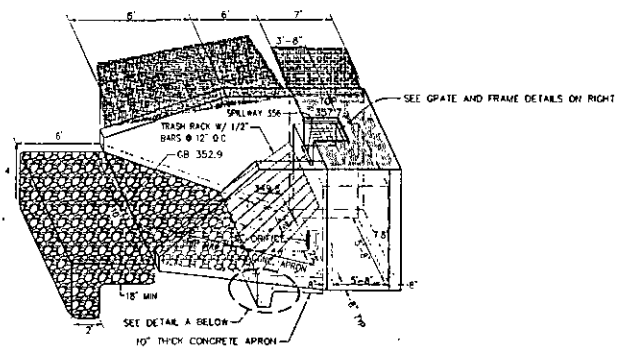

C CONTROL STRUCTURE DETAIL
 NOT TO SCALE

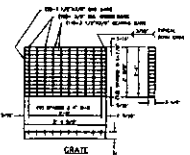

GRATE DETAIL

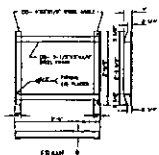

FRAME DETAIL

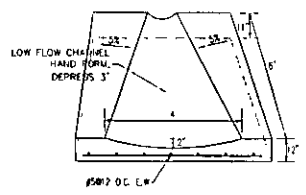

CONCRETE APRON

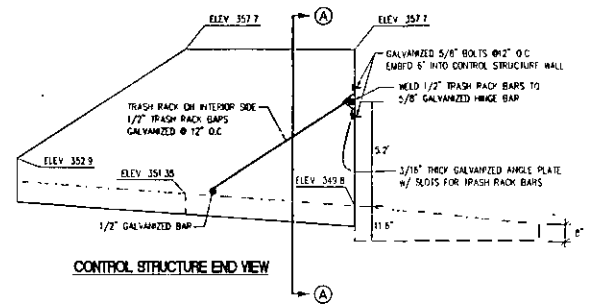

CONTROL STRUCTURE END VIEW

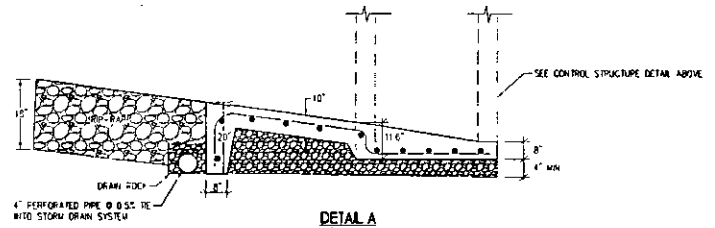

DETAIL A
 NOT TO SCALE

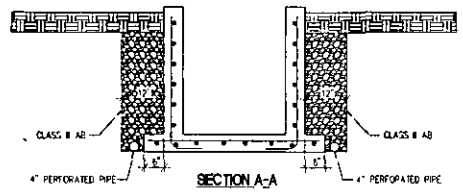

SECTION A-A

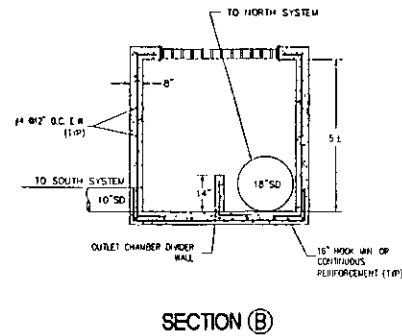
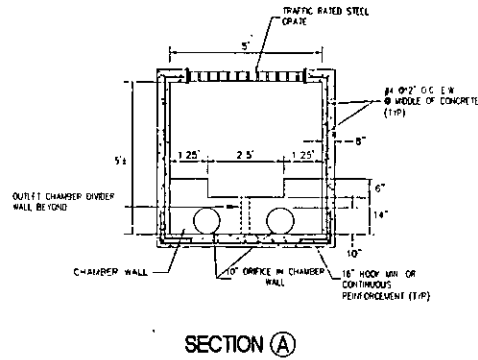
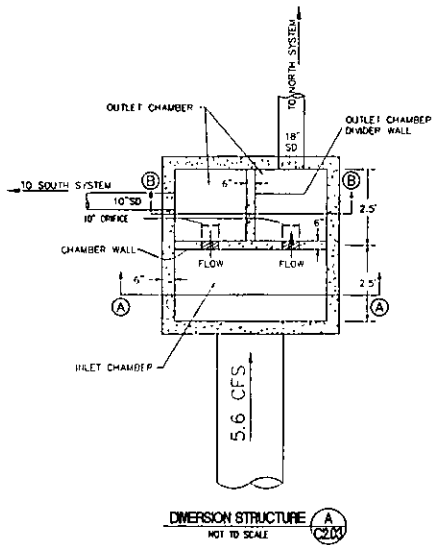
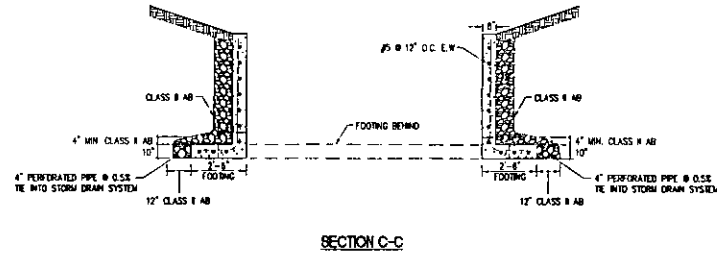
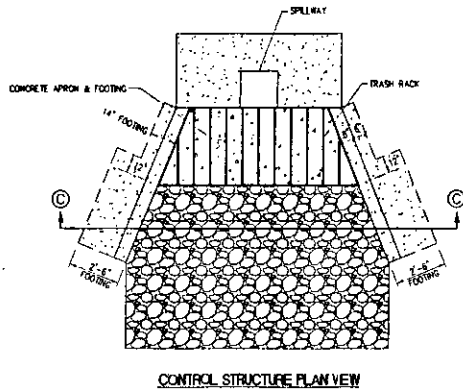

ALIQOT
PLANNERS
CIVIL ENGINEERS
SURVEYORS

ALIQOT ASSOCIATES, INC.
440 BOULEVARD #117, 2ND
OAKLAND, CA 94612
(510) 867-1301
FAX: (510) 867-1311

OAKLAND ZOO

VETERINARY
HOSPITAL

9777 BOULI LINGS ROAD
OAKLAND, CALIFORNIA 94655



PERMIT SET

SHEET TITLE
SPECIFICATIONS AND
DETAILS

NO.	DATE	DESCRIPTION

DATE	12/28/2009
DRAWN	MC
CHECKED	VJD
SCALE	AS SHOWN
JOB NO.	2008022 (1)

SHEET NUMBER

C2.03



NOTES

1. EXISTING 2" WATER SERVICE AT KELLMAN STREET TO BE RELOCATED TO SERVE NEW VETERINARY BUILDING WORK BY ALHAMBRA STREET. CONTRACTOR SHALL VERIFY LOCATION, DEPTH, AND BEARINGS OF EXISTING SERVICE AND BE RELOCATED TO BE DRENCHED OUT, CAPPED AT BOTH ENDS AND RETAINED FOR POSSIBLE FUTURE USE. PORTION UNDER NEW VETERINARY BUILDING TO BE RELOCATED TO BE UNDER COVER OF 2" DRAIN TOP OF PIPE ELEVATION AND CONTACT WATER AND FIRE LINES TO HAVE 5" MIN COVER OUT PARALLEL AREAS.
2. PROVIDE 4" WATER SERVICE FOR NEW MEA 23 AND 24 AND APPLICABLE LOCAL AGENCY REQUIREMENTS AND SPECIFICATIONS. ALL INFLECTIONS TO BE MADE AT 45 DEGREE ANGLES. PROVIDE 2" MIN COVER CONCRETE RINGS WITH ACTUAL CONNECTION, CAP & GASKET TO 2" HOSE CONNECTIONS. PROVIDE 2" MIN COVER TO 2" HOSE CONNECTIONS. PROVIDE 2" MIN COVER TO 2" HOSE CONNECTIONS. PROVIDE 2" MIN COVER TO 2" HOSE CONNECTIONS.
3. PROVIDE 2" DOMESTIC WATER LINE TO THE HOSE CONNECTIONS FOR THE SPRINKLER SYSTEM. PROVIDE 2" DOMESTIC WATER LINE TO THE HOSE CONNECTIONS FOR THE SPRINKLER SYSTEM.
4. PROVIDE 2" DOMESTIC WATER LINE TO THE HOSE CONNECTIONS FOR THE SPRINKLER SYSTEM. PROVIDE 2" DOMESTIC WATER LINE TO THE HOSE CONNECTIONS FOR THE SPRINKLER SYSTEM.
5. PROVIDE 2" DOMESTIC WATER LINE TO THE HOSE CONNECTIONS FOR THE SPRINKLER SYSTEM. PROVIDE 2" DOMESTIC WATER LINE TO THE HOSE CONNECTIONS FOR THE SPRINKLER SYSTEM.
6. PROVIDE 2" DOMESTIC WATER LINE TO THE HOSE CONNECTIONS FOR THE SPRINKLER SYSTEM. PROVIDE 2" DOMESTIC WATER LINE TO THE HOSE CONNECTIONS FOR THE SPRINKLER SYSTEM.

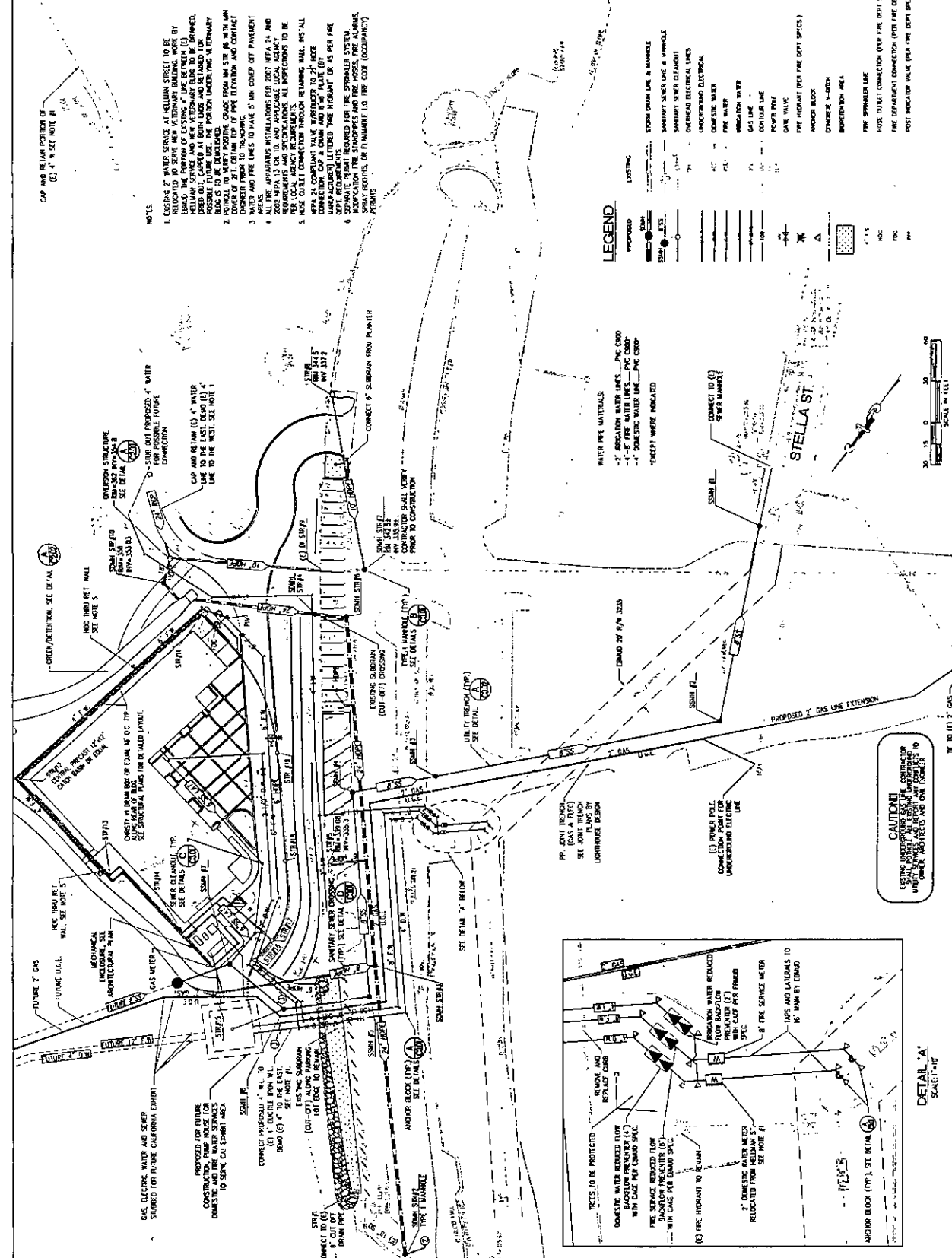

LEGEND

EXISTING	2" DOMESTIC WATER LINE - PDC (CSD)
PROPOSED	2" DOMESTIC WATER LINE - PDC (CSD)
PROPOSED	4" WATER SERVICE LINE - PDC (CSD)
PROPOSED	2" DOMESTIC WATER LINE - PDC (CSD)
PROPOSED	4" WATER SERVICE LINE - PDC (CSD)
PROPOSED	2" DOMESTIC WATER LINE - PDC (CSD)
PROPOSED	4" WATER SERVICE LINE - PDC (CSD)
PROPOSED	2" DOMESTIC WATER LINE - PDC (CSD)
PROPOSED	4" WATER SERVICE LINE - PDC (CSD)
PROPOSED	2" DOMESTIC WATER LINE - PDC (CSD)
PROPOSED	4" WATER SERVICE LINE - PDC (CSD)
PROPOSED	2" DOMESTIC WATER LINE - PDC (CSD)
PROPOSED	4" WATER SERVICE LINE - PDC (CSD)
PROPOSED	2" DOMESTIC WATER LINE - PDC (CSD)
PROPOSED	4" WATER SERVICE LINE - PDC (CSD)

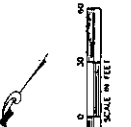

CAUTION!
EXISTING UNDERGROUND UTILITIES MAY BE LOCATED UNDER ADJACENT AND OR UNDER

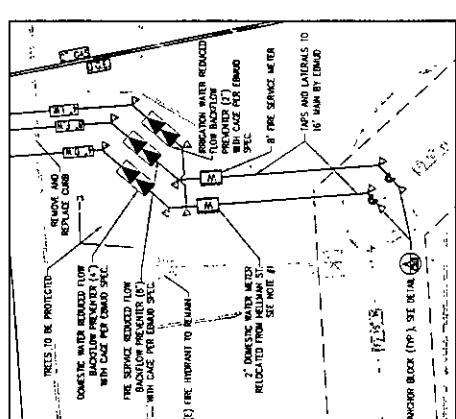

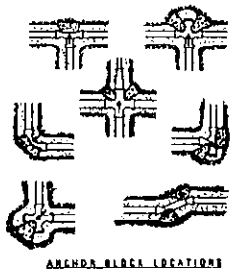
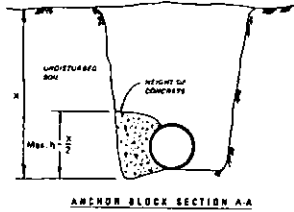
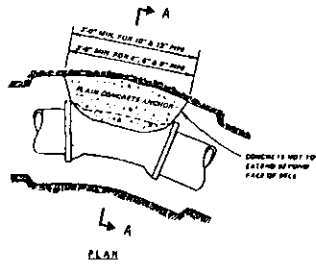

REQUIRED SIZE OF ANCHOR BEARING AREA IN SQ. FT.			
PIPE SIZE	FITTING	SOFT CLAY	MEDIUM CLAY or LOOSE STRATIGLAR SOIL
4"	TELEGRAPH	4	2
4"	22" ELL	2	2
4"	45" ELL	3	2
4"	90" ELL	6	2
6"	TELEGRAPH	8	3
6"	22" ELL	3	2
6"	45" ELL	7	2
6"	90" ELL	12	2
8"	TELEGRAPH	6	5
8"	22" ELL	3	2
8"	45" ELL	10	4
8"	90" ELL	6	7
12"	TELEGRAPHS	6	11
12"	22" ELL	12	8
12"	45" ELL	6	8
12"	90" ELL	6	9

* USE ONLY RESTRAINED JOINTS - WHEN SIZE OF ANCHOR BEARING AREA REQUIRED BY THE SOFT CLAY IS TOO LARGE TO OBTAIN, USE 8" DIA. RODS AND 45" DIA. ANCHORS TO RESTRAIN THE FITTING FROM MOVING OFF THE STABBED PIPE ENDS, SIMILAR TO DWG 184-4A.

ANCHOR BLOCK NOTES:

- POUR CONCRETE AGAINST UNDISTURBED SOIL.
- NO CONCRETE IS TO BE PLACED BEYOND THE FACE OF THE BELL.
- MINIMUM HEIGHT OF ANCHOR IS HALF THE DEPTH FROM GROUND SURFACE TO BASE OF ANCHOR AT THE TRENCH WALL.
- COAT PORTION OF FITTING IN CONTACT WITH CONCRETE WITH MASTIC OR POLYMAP IN ACCORDANCE WITH OAKLAND PUBLIC WORKS SPECIFICATIONS.
- CONTRACTOR SHALL INSTALL THRUST BLOCK ANCHORAGES ON ALL PRESSURIZED WATER PIPE TURNS AND TEES.

PRESTRESSED WATER PIPE ANCHORAGE
NOT TO SCALE

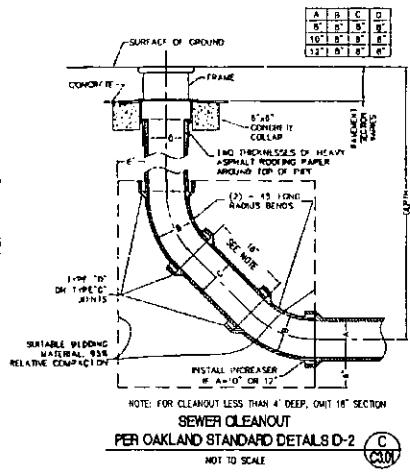

NOTE: FOR CLEANOUT LESS THAN 4' DEEP, OUNT 18" SECTION
SEWER CLEANOUT
PER OAKLAND STANDARD DETAILS D-2
NOT TO SCALE

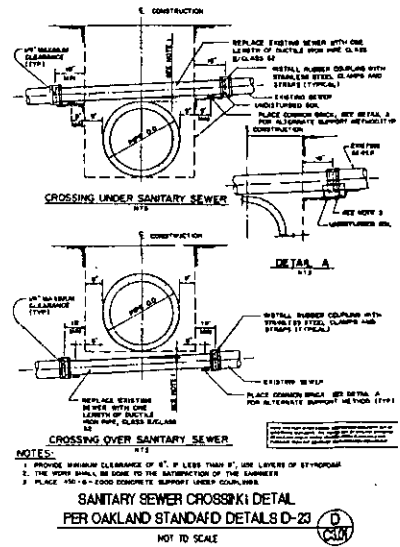

NOTES:
1. PROVIDE MINIMUM CLEARANCE OF 4" IF LESS THAN 8" USE LAYERS OF STYROFOAM.
2. THE WORK SHALL BE DONE TO THE SATISFACTION OF THE ENGINEER.
3. PLACE 2" TO 3" THICK CONCRETE SUPPORT UNDER CLEANOUTS.
SANITARY SEWER CROSSING DETAIL
PER OAKLAND STANDARD DETAILS D-23
NOT TO SCALE

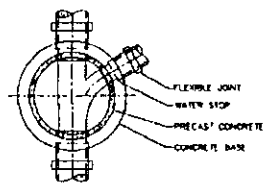

SECTIONAL PLAN

H	R	E	I
3'-0" OR LESS	1'-4"	2'-3"	2'-8" MINIMUM
OVER 3'-0"	2'-0"	2'-8"	3'-0" MINIMUM

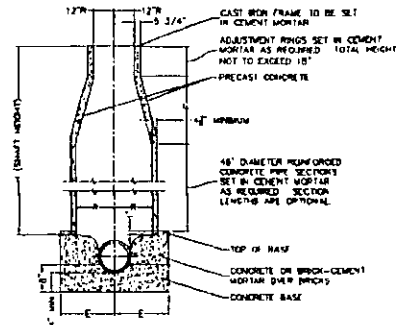

SECTIONAL ELEVATION

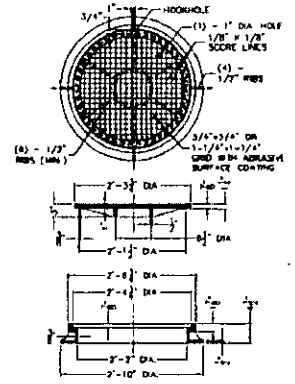

TYPE H FRAME AND COVER DETAILS

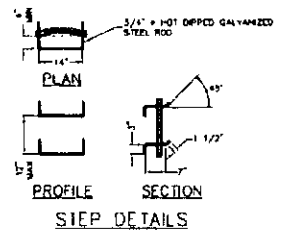

PROFILE SECTION STEP DETAILS

NOTE: STEPS ARE REQUIRED WHEN DEPTH OF MANHOLE OR DROP INLET EXCEEDS 4 FT.

TYPE T MANHOLE
PER OAKLAND STANDARD DETAILS D-11
NOT TO SCALE

noll tam
PLANNERS

775 WEST ANNE ST.
SARASOTA, LA 34230
813 543-2200
FAX 813 543-3000

ALIQUOT
PLANNERS
CIVIL ENGINEERS
SURVEYORS

ALIQUOT ASSOCIATES, INC.
440 WOODLAND BLVD. #117 - 2ND FLOOR
OAKLAND, CA 94612
(510) 861-7100
FAX: (510) 861-5111

OAKLAND ZOO
VETERINARY HOSPITAL

9777 GOLDFLICK ROAD
OAKLAND, CALIFORNIA 94665

PROFESSIONAL SEAL
CIVIL ENGINEER
STATE OF CALIFORNIA
No. 42742
Exp. 12/31/00

PERMIT SET

SHEET TITLE
UTILITY PLAN DETAILS

REVISIONS
NO. DATE DESCRIPTION

DATE: 12/29/2000
DRAWN: MC
CHECKED: VJD
SCALE: AS SHOWN
JOB NO: 28027 (D)

SHEET NUMBER
C3.01

TRENCH NOTES

1. MINIMUM COVER FOR SIDE SEWER IN TRAFFIC AREAS SHALL BE FIVE FEET
2. MINIMUM COVER FOR SIDE SEWER OUTSIDE OF TRAFFIC AREAS SHALL BE THIRTY INCHES.
3. ALL TRENCHES TO BE RENEWED AND APPROVED BY OAKLAND DEPARTMENT OF PUBLIC WORKS
4. THE MINIMUM ALLOWABLE HORIZONTAL SEPARATION BETWEEN PG&E FACILITIES AND "WET" FACILITIES IS 6 FEET.

PAVEMENT TYPES

TYPE A	TYPE B	TYPE C	TYPE D	TYPE E	TYPE F
1" A.C. PER SECTION 206-1.1.2	1" A.C. PER SECTION 206-1.1.2	1" A.C. PER SECTION 206-1.1.2	1" A.C. PER SECTION 206-1.1.2	1" A.C. PER SECTION 206-1.1.2	1" A.C. PER SECTION 206-1.1.2
1" A.C. PER SECTION 206-1.1.2	1" A.C. PER SECTION 206-1.1.2	1" A.C. PER SECTION 206-1.1.2	1" A.C. PER SECTION 206-1.1.2	1" A.C. PER SECTION 206-1.1.2	1" A.C. PER SECTION 206-1.1.2

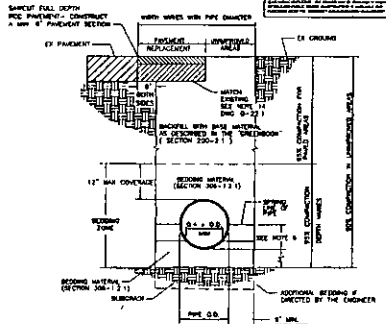

**TRENCH DETAIL AND NOTES
PER OAKLAND STANDARD DETAILS D-22**
NOT TO SCALE

NOTES:

1. Excavated material shall not be used in the walls exposed by over-excitation, such walls shall be filled with compacted bedding material. Bedding directed by the Engineer, no separate payment will be made for over-excitation.
2. Import bedding material shall conform to Subsection 306-1.3.1
3. Aggregate base shall conform to crushed macadamous base (Section 206-2.4) or better. The base material must be approved by the Engineer.
4. The surface of trench are generally paved with rubber AC, PCC, or a combination of the two. The material payment may differ from the "Standard Payment" Type (1 to 7) indicated on the plans.
5. Connection by jacking is not permitted.
6. When flexible pipe (DIP, etc.) is used, pipe shall be backfilled to the spring line compacted and sealed tested prior to completing final backfill.
7. The completed temporary reinforcing shall be a minimum of 2" thick placed on the required base and shall be removed prior to placing the permanent paving.
8. Backfill testing is required and results shall be approved by the Engineer prior to paving.
9. No longitudinal joints or leaves are allowed in base layers. If a longitudinal joint is contemplated due to the Contractor's work or time requirement, the Contractor shall receive a minimum of 14 days from the government engineer the entire plan using a method approved by the City and then resurface the base later to the Engineer's satisfaction.
10. During backfill operations, the trench shall be backfilled, compacted and tested in the spring line of any utilities crossing the trench before proceeding with further backfill.
11. Unless specified otherwise measurement for segment of additional bedding, imported backfill and temporary paving (when tested as separate pay items) shall be based upon the trench width defined on the plans. The trench width for 8" pipe shall be 30".
12. Clean and backfill sides of excavation and between paving intervals with same equivalent of 30-1 mixture before placing second successive pavement section.
13. If the distance to the edge of gutter is less than 3' from any trench edge, the approved measurement shall extend to the edge of existing gutter.
14. In areas where existing paving consists of substituted AC, the trench area should be repaved with the equivalent pavement section of substituted AC. In an alternate a stone graded AC section equivalent to base-course the thickness of the substituted AC may be substituted.

ITEMS

- D. COPPER WATER PIPE
- E. BALL VALVE, 1" HEAD, INLET #1, OUTLET 1/2" FLANGE
- F. ELBOW, COPPER TO BT W
- G. ELBOW, COPPER TO COPPER
- H. COUPLING, COPPER TO COPPER
- I. COPPER JOINT ASSEMBLY-INCLUDING COPPER WATER TUBE & CORPORATION STOP

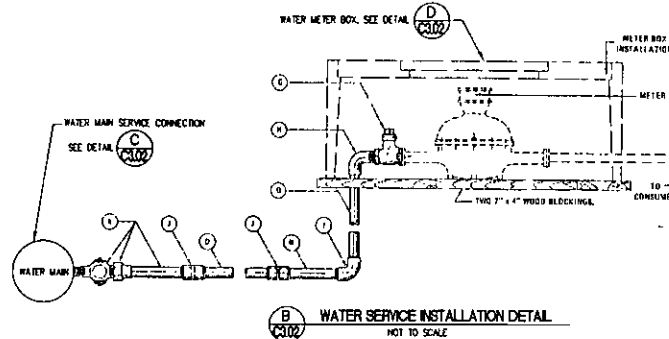

WATER SERVICE INSTALLATION DETAIL
NOT TO SCALE

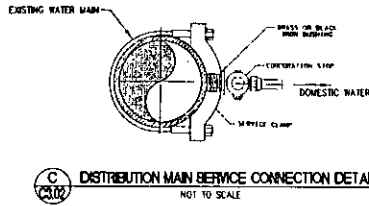

DISTRIBUTION MAIN SERVICE CONNECTION DETAIL
NOT TO SCALE

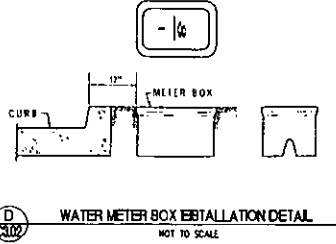

WATER METER BOX INSTALLATION DETAIL
NOT TO SCALE

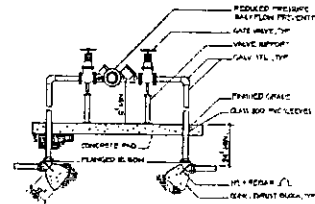

**PRESSURE BACKFLOW PREVENTER
FOR 2\"/>**

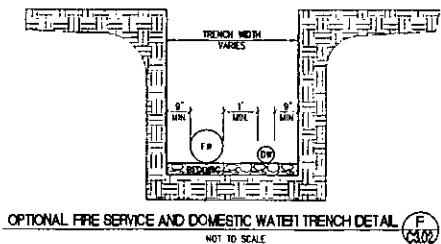

OPTIONAL FIRE SERVICE AND DOMESTIC WATER TRENCH DETAIL
NOT TO SCALE

noll tam
ENGINEERS AND ARCHITECTS
729 16th Street
Berkeley, Ca 94710
510 848 8299
Fax: 510 848 3008

ALIQUOT
PLANNERS
CIVIL ENGINEERS
SURVEYORS
ALIQUOT ASSOCIATES, INC.
AND ASSOCIATES, INC. P.O.
OAKLAND, CA 94612
(510) 862-9100
FAX: (510) 862-9111

OAKLAND ZOO
VETERINARY
HOSPITAL
9777 GOLF LINKS ROAD
OAKLAND, CALIFORNIA 94605



PERMIT SET

SHEET TITLE
UTILITY PLAN DETAILS

REVISIONS
NO. DATE DESCRIPTION

DATE: 12/28/2005
DRAWN: MC
CHECKED: VJD
SCALE: AS SHOWN
JOB NO: 700022.01

SHEET NUMBER
C3.02

NO.	BY	DATE	REVISIONS



VERMILION HOSPITAL SITE
 VANDERBILT PARKLAND ZOO
 CIVIL PLAN AND SECTION

DATE	12/17/09
PROJECT	VERMILION HOSPITAL SITE
CLIENT	VERMILION HOSPITAL
SCALE	AS SHOWN
NO.	1
BY	
CHECKED	
DATE	
PROJECT	
CLIENT	
SCALE	
NO.	
BY	
CHECKED	
DATE	

L-3

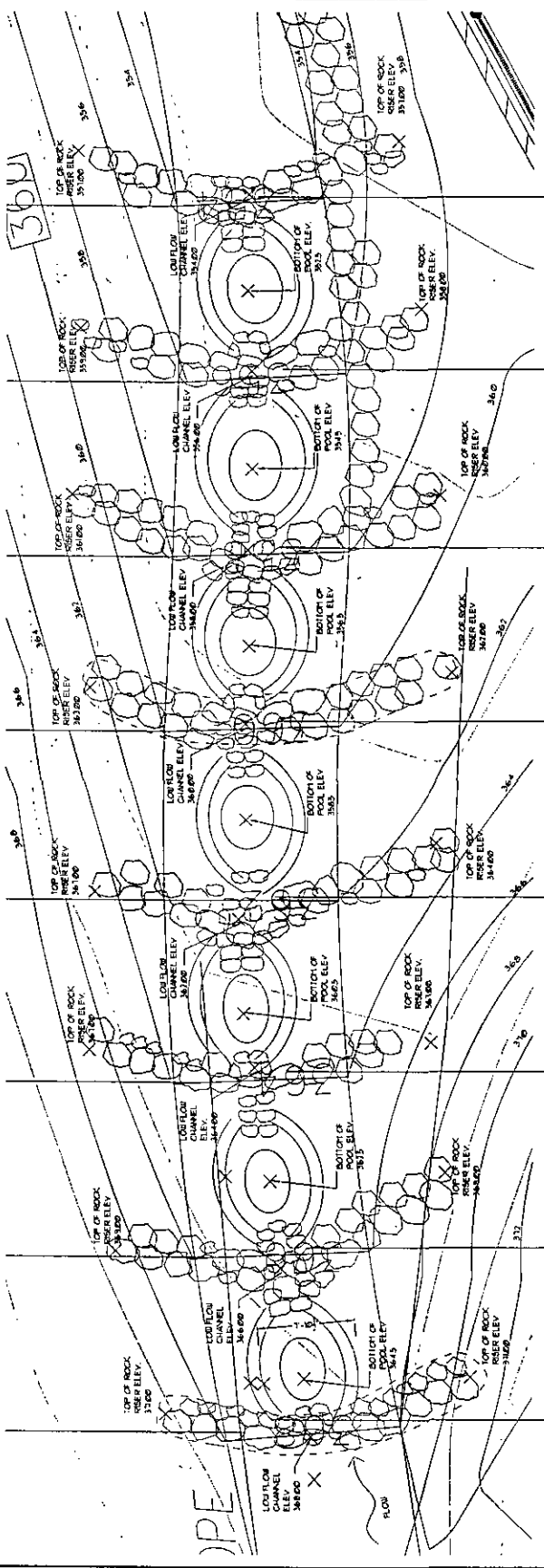

ROCK WEIRS WITH SOFT GRAVEL BOTTOM- PLAN
 1/4" = 1'-0"

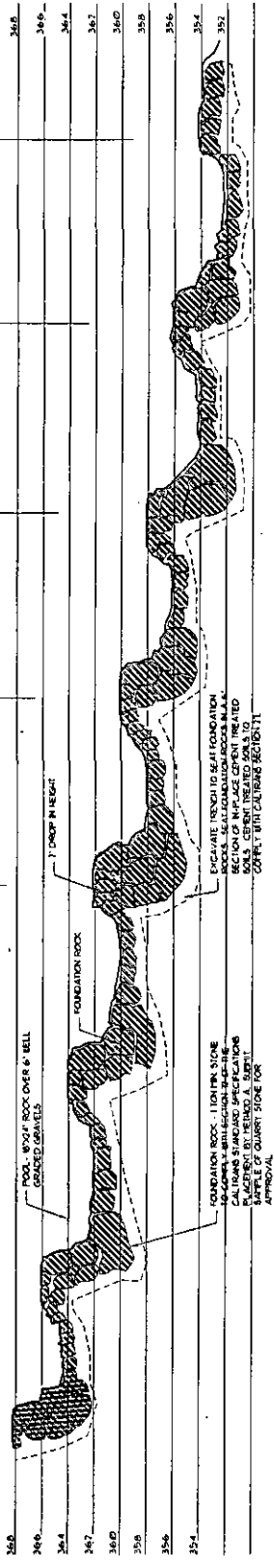

ROCK WEIRS WITH SOFT GRAVEL BOTTOM- SECTION @ LOW FLOW CHANNEL
 1/4" = 1'-0"



NOTES

1. FINAL CONFIGURATION OF ROCK WEIRS TO BE DETERMINED IN THE FIELD AFTER THE COMPLETION OF ROUNDLOADING ASSESSMENT OF TRANSVERSAL SOIL TEXTURE AND VOLUME OF SURFACE WATER FLOWS BY ENGINEER WILL DETERMINE FINAL WEIR PLACEMENT.
2. CONTRACTOR TO STAKE LAYOUT OF ONE TON STONES FOR APPROVAL BY ENGINEER AND LANDSCAPE ARCHITECT.
3. CONTRACTOR TO HAVE SUCCESSFULLY COMPLETED 5 CREEK STABILIZATION PROJECTS IN THE LAST 3 YEARS.
4. CONTRACTOR TO BE RESPONSIBLE FOR PROVIDING ALL SAFETY PROTECTION AT THE PROJECT SITE.

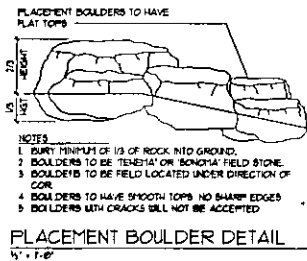
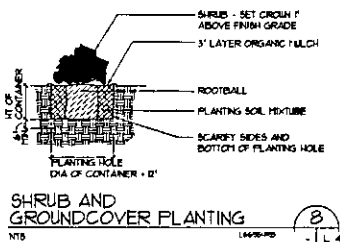
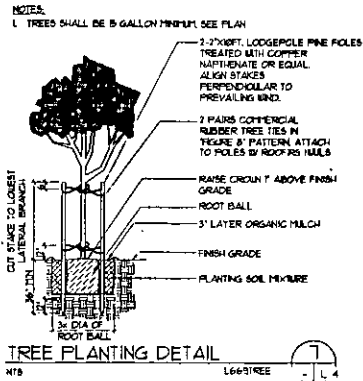

STONE / BOULDER SCHEDULE
(MINIMUM SIZE)

TYPE	LENGTH	WIDTH	DEPTH	NOTES
A	1'-0"	1'-0"	1'-0"	STONE EDGING, STONE WALL
B	2'-0"	1'-6"	1'-6"	PLACEMENT BOULDER
C	3'-0"	2'-0"	2'-0"	
D	3'-0"	3'-0"	2'-0"	
E	3'-0"	3'-0"	2'-0"	
F	4'-0"	4'-0"	2'-6"	

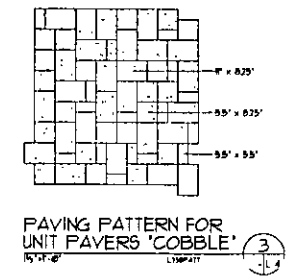
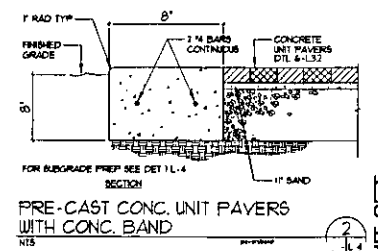
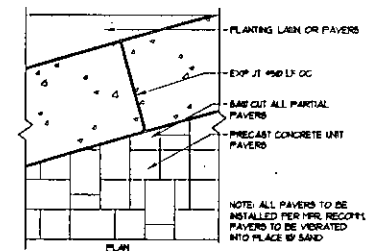
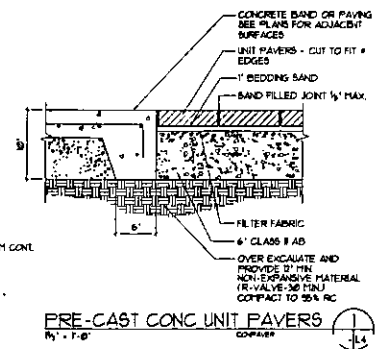
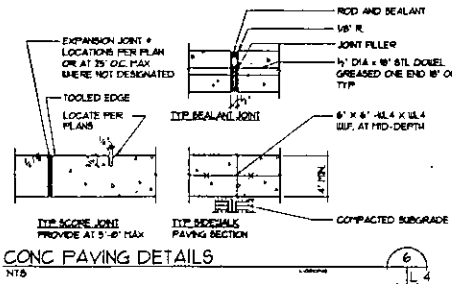
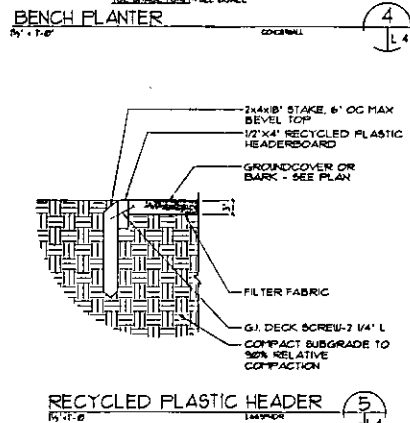
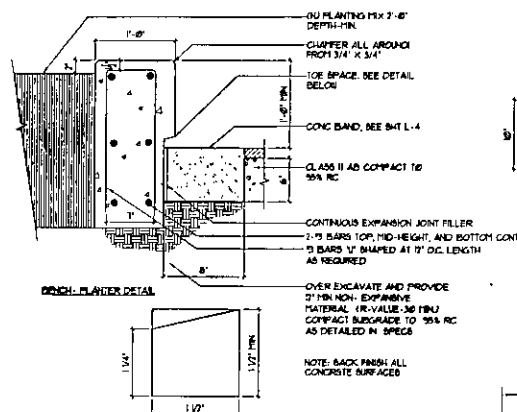
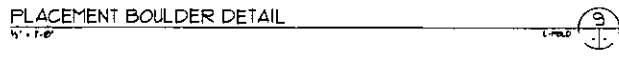

PERMIT SET

VETERINARY HOSPITAL SITE
KNOWLAND PARK-OAKLAND ZOO

ROSEANN DAL BELLO
LANDSCAPE ARCHITECT

PO BOX 913
WOODBROOK
CALIFORNIA
94072
415-458-0794



NOTES AND DETAILS

DATE: 11/20/02
SCALE: 1/4" = 1'-0"
DATE: 12/28/08
DRAWN: RD
CHECKED: RD
APPROVED: RCB

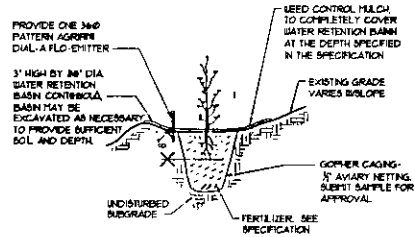
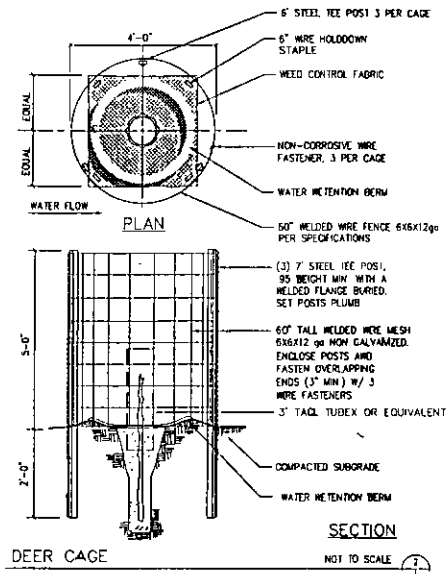

NOTES:

1. SET PLANTS ROOT CROWN 1/2" ABOVE EXISTING GRADE OF WATER RETENTION BASIN.
2. PLANTING STOCK: TREEPOT D4 OR APPROVED EQUAL.
3. PLANTING PIT A MINIMUM OF TWO TIMES THE DIAMETER AND TWO TIMES DEPTH OF THE ROOTBALL. BEARIFY EDGES.
4. WEED CONTROL FABRIC 2' DIA FOR EACH PLANT. BURIED SAMPLE.

CONTAINER STOCK PLANTING

NOT TO SCALE

CONTRACTOR FURNISHED REVEGETATION PLANT MATERIAL

RIPARIAN ZONE

Tree Species		Common Name	Container Size	Spacing	Percent	Quantity
Scientific Name	Common Name	Valley Oak	Treepot	10 FT	O.C.	0.10 5
QUERCUS LOBATA	Valley Oak	Treepot	10 FT	O.C.	0.10 5	
QUERCUS AGRIFOLIA	Coast Live Oak	Treepot	10 FT	O.C.	0.10 5	
POPULUS FREMONTII	Fremont Cottonwood	Treepot	10 FT	O.C.	0.10 5	
ACER NEGUNDO	Bowlder	Treepot	10 FT	O.C.	0.10 5	
					40%	19

Shrub Species		Common Name	Container Size	Spacing	Percent	Quantity
Scientific Name	Common Name	Arroyo Willow	Deepot	8 FT	O.C.	0.10 11
SALIX LAS OLEPG	Arroyo Willow	Deepot	8 FT	O.C.	0.10 11	
ROSA CALIFORNICA	California Wild Rose	Deepot	8 FT	O.C.	0.10 11	
RUBUS SPECTABILIS	Salmonberry	Deepot	8 FT	O.C.	0.10 11	
HETEROMELES ARBUTIFOLIA	Tayon	Deepot	8 FT	O.C.	0.10 11	
RHAMNUS CALIFORNICA	Coffeeberry	Deepot	8 FT	O.C.	0.10 11	
SYMPHORICARPOS ALBUS	Snowberry	Deepot	8 FT	O.C.	0.10 11	
					60%	67

Riparian Total					100%	85
-----------------------	--	--	--	--	-------------	-----------

UPLAND ZONE

Tree Species		Common Name	Container Size	Spacing	Percent	Quantity
Scientific Name	Common Name	Valley Oak	Treepot	10 FT	O.C.	0.10 9
QUERCUS LOBATA	Valley Oak	Treepot	10 FT	O.C.	0.25 23	
QUERCUS AGRIFOLIA	Coast Live Oak	Treepot	10 FT	O.C.	0.10 9	
QUERCUS WISLIZENI	Chapparral Oak	Treepot	10 FT	O.C.	0.05 5	
QUERCUS DOUGLASSI	Blue Oak	Treepot	10 FT	O.C.	0.05 5	
UMBELLULARIA CALIFORNICA	Bay Tree	Treepot	10 FT	O.C.	0.05 5	
					55%	51

Shrub Species		Common Name	Container Size	Spacing	Percent	Quantity
Scientific Name	Common Name	Coyote Brush	Deepot	10 FT	O.C.	0.05 5
BACCHARUS P LULARUS	Coyote Brush	Deepot	10 FT	O.C.	0.10 9	
ROSA CALIFORNICA	California Wild Rose	Deepot	10 FT	O.C.	0.10 9	
SAMBUCUS MEXICANA	Blue Elderberry	Deepot	10 FT	O.C.	0.10 9	
RHAMNUS CALIFORNICA	Coffeeberry	Deepot	10 FT	O.C.	0.10 9	
PRUNUS LCFOLIA	Hollyleaf Cherry	Deepot	10 FT	O.C.	0.10 9	
					45%	41

Upland Total					100%	92
---------------------	--	--	--	--	-------------	-----------

REVEGETATION PLANTING NOTES:

1. PROVIDE EROSION CONTROL FOR AREA THAT HAVE BEEN DISTURBED DUE TO SITE DEVELOPMENT AND CONSTRUCTION CONTRACTOR TO FOLLOW REQUIREMENTS OF BMP.
2. PROTECT IN PLACE EXISTING SHRUBS AND TREES UNLESS OTHERWISE NOTED ON PLANS.
3. RIPARIAN PLANTS AND UPLAND PLANTS TO BE PLANTED IN THE HATCHED AREAS AS SHOWN ON SHEET L-L.
4. THE LIMITS OF THE REVEGETATION AREAS SHOWN ARE APPROXIMATE. THE LOCATION OF THE LIMITS OF THE REVEGETATION AREA AND THE PLANTING AREAS AS SHOWN ON THESE PLANS SHALL BE LAID OUT AND MARKED BY THE CONTRACTOR. THE LANDSCAPE ARCHITECT WILL THEN DIRECT THE CONTRACTOR TO MAKE ADJUSTMENTS AS DEEMED NECESSARY PRIOR TO APPROVAL OF THE LAYOUT.
5. CONTRACTOR TO PROVIDE DRIP IRRIGATION TO EACH PLANT. SEE IRRIGATION PLANS FOR VALVE LOCATIONS.
6. REVEGETATION AREA TO BE BEEF FREE BEFORE PLANTING BEGINS. SEE REVEGETATION SPECIFICATIONS FOR BEEF REMOVAL REQUIREMENTS.
7. REMOVE OR CUT ALL FRENCH BROOM WITHIN THE LIMITS OF CONSTRUCTION.

PERMIT SET

VETERINARY HOSPITAL SITE
KNOWLAND PARK-OAKLAND ZOO
REVEGETATION PLANT LIST AND DETAILS

DATE: 12/20/09
SCALE: 1"=4'
DRAWN BY: [Signature]
CHECKED BY: [Signature]
DATE: 12/20/09
SCALE: 1"=4'
DRAWN BY: [Signature]
CHECKED BY: [Signature]

L-5

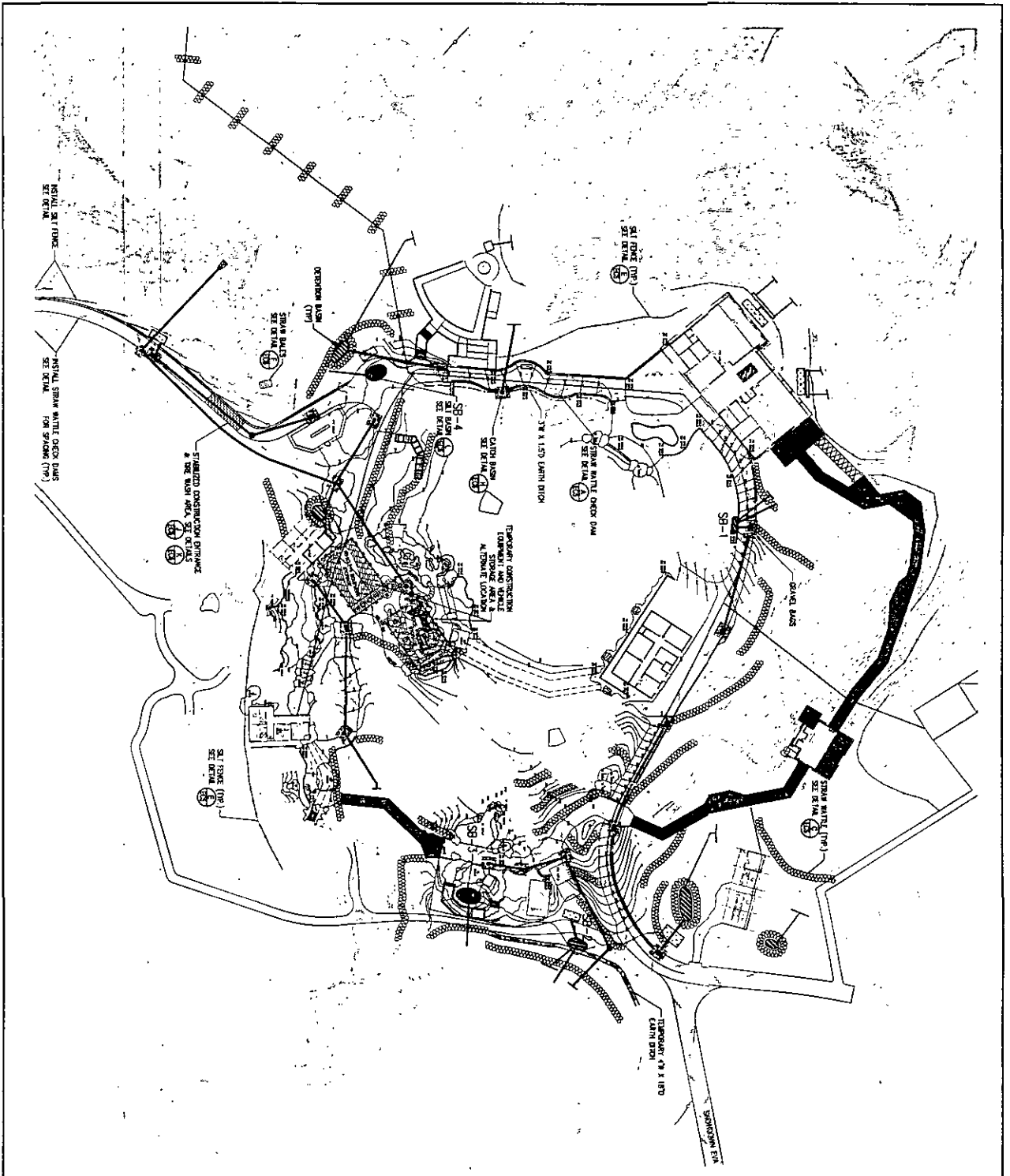

- LEGEND**
- STRAIN WATTLE ALONG SLOPE LESS THAN 1:5 (SLOPE AS NOTED)
 - STRAIN BUILT ALONG SLOPE GREATER THAN 1:5 (SLOPE AS NOTED)
 - STRAIN WATTLE CHECK DAM
 - SILT TRAP, ALONG SLOPE GREATER THAN 1:5 (SLOPE AS NOTED)
 - SILT BASIN
 - STRAIN BALE
 - RETENTION BASIN
 - TEMPORARY P. SALT BASIN TILES PER STANDARD PLAN PER
 - STRAIN BALE PER
 - STABILIZED CONSTRUCTION DISTANCE & TREE WASH AREA
 - GRAVEL BASS
 - SR-1
 - SR-2
 - SR-3
 - SR-4

SILT BASIN AREAS

AREA (S.F.)	AREA (S.F.)
SR-1	200
SR-2	230
SR-3	430
SR-4	370

JOB NO. 208/22
 SCALE 1"=50'
 DATE 6/15/2010
 DESIGNER
 DRAWN BY MC
 CHECKED BY

EROSION CONTROL PLAN
THE CALIFORNIAI EXHIBIT
CUP CM09085 - OAKLAND ZOO

OAKLAND ALAMEDA COUNTY CALIFORNIA

NO.	DATE	REVISIONS

ALLOUT
 CIVIL ENGINEERS
 SURVEYORS
 4800 ARCADE BLVD., SUITE 200
 OAKLAND, CA 94612
 TEL: (415) 764-3111
 FAX: (415) 764-3111

EC1
 1 OF 8

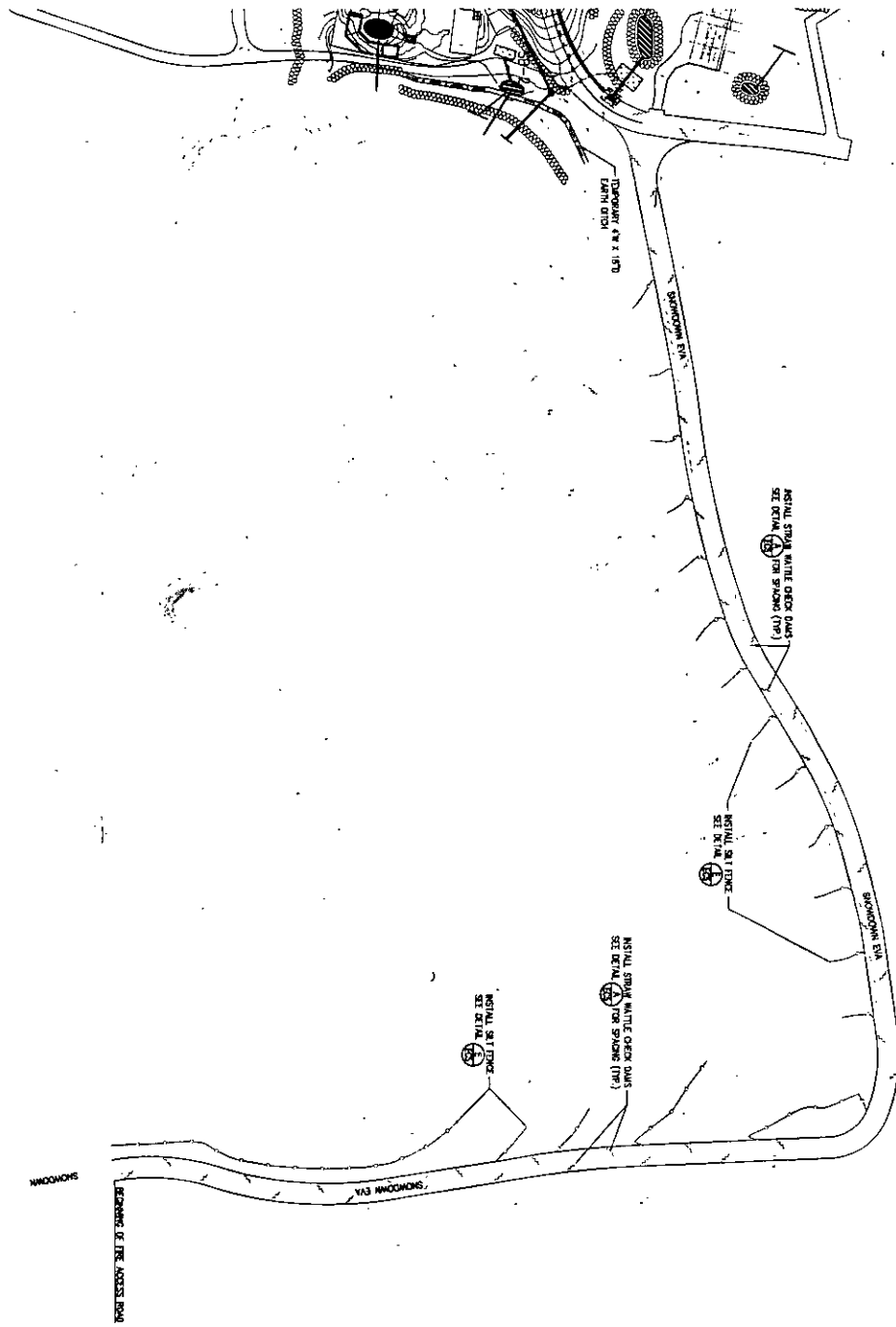

- LEGEND**
- STRAIN WHITE OCEAN DUMP
 - ROAD (EXCEPT AS NOTED)
 - CHALK BARS
 - STABILIZED CONSTRUCTION ENTRANCE & THE WASH AREA
 - STRAIN WHITE OCEAN DUMP
 - SALT FENCE ALONG SLOPE OR LEAN HAW (EXCEPT AS NOTED)
 - SALT BASH
 - STRAIN BALE
 - EXTENSION BUSH
 - REPAIRING OF SALT BASH FILES PER STAIN OCEAN PER

JOB NO 208022
 SCALE 1"=50'
 DATE 8/15/2010
 DESIGN
 DRAWN MC
 APPROVED

EROSION CONTROL PLAN
THE CALIFORNIA EXHIBIT
CUP CM09085 - OAKLAND ZOO

OAKLAND ALAMEDA COUNTY CALIFORNIA

No.	BY	DATE	REVISIONS

ALBUQUOT
 CIVIL ENGINEERS
 4800 ROLLINGWOOD AVENUE
 SUITE 200
 OAKLAND, CA 94618
 TEL: (415) 764-0170

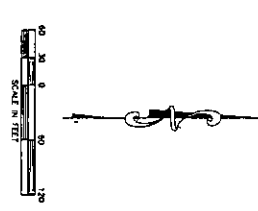
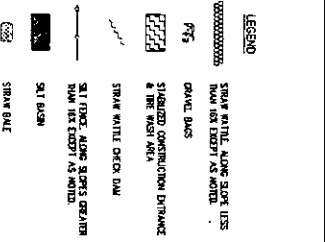
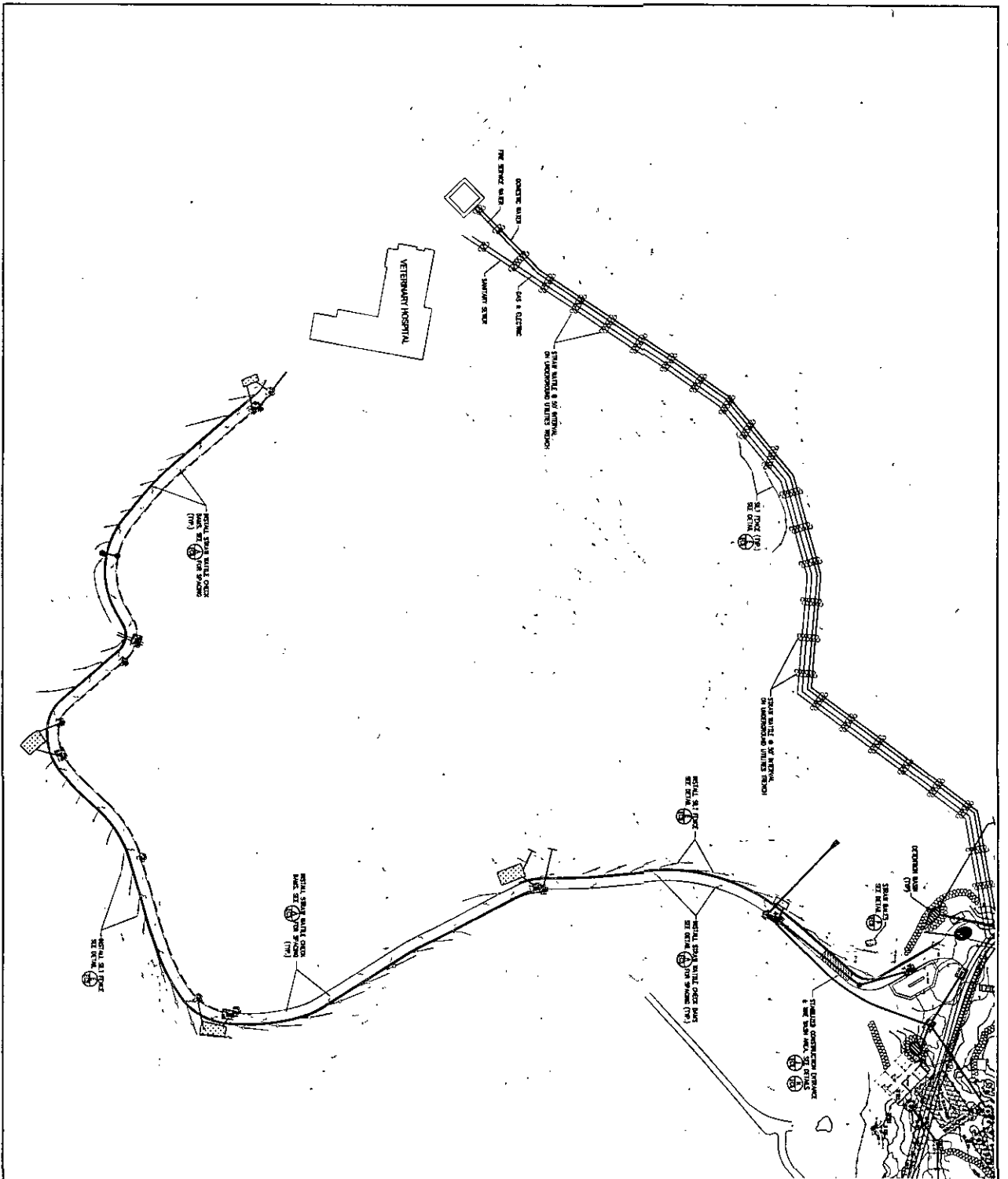

<p>EC3 1 2 3 4</p>	<p>PROJECT NO: 208022</p> <p>SCALE: 1"=60'</p> <p>DATE: 6/15/2010</p> <p>DRAWN: MC</p> <p>CHECKED:</p>	<p>EROSION CONTROL PLAN THE CALIFORNIA EXHIBIT CUP CM09085 - OAKLAND ZOO</p>	<p>OAKLAND ALAMEDA COUNTY CALIFORNIA</p>	<p>ALLOUOT ALLOUOT & ASSOCIATES CIVIL ENGINEERS SURVEYORS</p> <p>4400 SAN LEANDRO BLVD., SUITE 200 SAN LEANDRO, CA 94577 TEL: (925) 462-1100 FAX: (925) 462-1101 WWW.ALLOUOT.COM</p>																			
	<table border="1"> <thead> <tr> <th>No.</th> <th>BY</th> <th>DATE</th> <th>REVISIONS</th> </tr> </thead> <tbody> <tr><td> </td><td> </td><td> </td><td> </td></tr> <tr><td> </td><td> </td><td> </td><td> </td></tr> <tr><td> </td><td> </td><td> </td><td> </td></tr> <tr><td> </td><td> </td><td> </td><td> </td></tr> </tbody> </table>	No.	BY	DATE	REVISIONS																		
No.	BY	DATE	REVISIONS																				

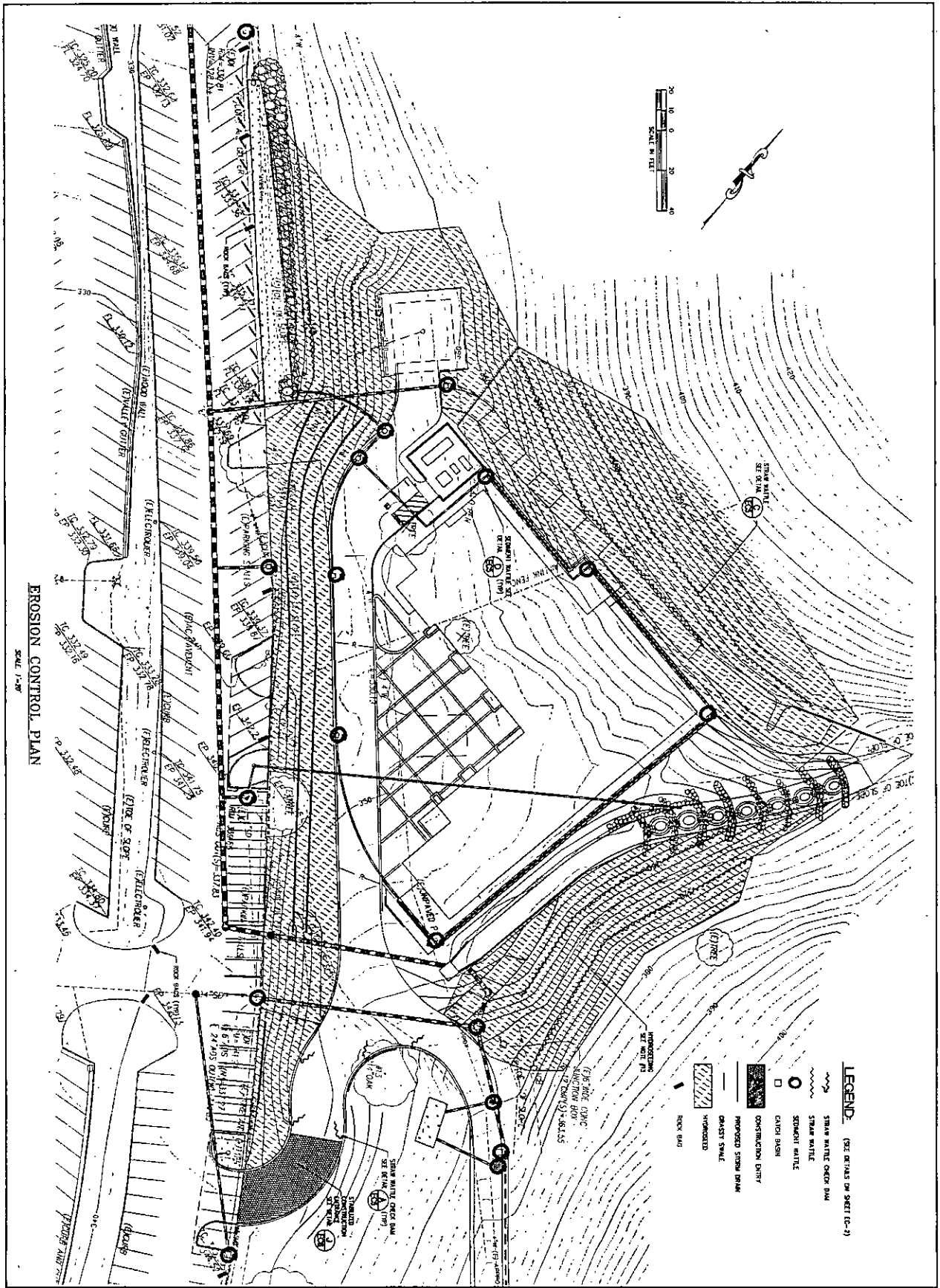

EROSION CONTROL PLAN
SCALE 1"=20'



- LEGEND:** (SEE DETAILS ON SHEET (E-1))
- SIBIA WALK OVER DAM
 - CONSTRUCTION DIRT
 - DUSTY SWALE
 - CATCH BASIN
 - STORM WATLE
 - SIBIA WALK

JOB NO 208022
SCALE 1"=20'
DATE 6/15/2010
DESIGN MC
DRAWN MC
APPROVED

EROSION CONTROL PLAN
THE CALIFORNIA EXHIBIT
CUP CM09085 - OAKLAND ZOO

OAKLAND ALAMEDA COUNTY CALIFORNIA



No.	BY	DATE	REVISIONS

ALBUQUOT ENGINEERS, INC.
PLANNERS
ENGINEERS
SUPERVISORS
REGISTERED PROFESSIONAL ENGINEERS
STATE OF CALIFORNIA
LICENSE NO. 4378
DATE: 12/15/2009

EROSION CONTROL NOTES

- TEMPORARY EROSION CONTROL DEVICES SHOWN ON CRACKING PLAN WHICH INTERFERE WITH THE WORK SHALL BE RELOCATED OR MODIFIED WHEN THE INSPECTOR SO DIRECTS AS THE WORK PROGRESSES.
- EXCEPT AS OTHERWISE DIRECTED BY THE INSPECTOR, ALL DEVICES SHOWN ON THE EROSION CONTROL PLAN SHALL BE IN PLACE AT THE END OF EACH WORKING DAY. ALL EROSION CONTROL FACILITIES MUST BE INSPECTED AND REPAIRED AT THE END OF EACH WORKING DAY DURING THE RAINY SEASON AND MAINTAINED DURING THE RAINY SEASON (OCTOBER 1 TO APRIL 15).
- ALL EROSION AND SEDIMENT CONTROL MEASURES SHALL BE CONSTRUCTED AND MAINTAINED IN ACCORDANCE WITH THE PROVISIONS OF THE ASSOCIATION OF BAY AREA GOVERNMENTS (ABAG) "MANUAL OF STANDARDS FOR EROSION AND SEDIMENT CONTROL MEASURES" UNLESS OTHERWISE STATED WITHIN THESE GENERAL NOTES. CONTROL MEASURES ARE SUBJECT TO THE INSPECTION AND APPROVAL OF THE CITY ENGINEER.
- ALL LOOSE SOIL AND DEBRIS SHALL BE REMOVED FROM THE STREET AREAS UPON STARTING OPERATIONS AND PERIODICALLY THEREAFTER AS DIRECTED BY THE INSPECTOR. THE SITE SHALL BE MAINTAINED SO AS TO MINIMIZE SEDIMENT LADEN RUNOFF TO ANY STORM DRAIN SYSTEM.
- THE CONTRACTOR SHALL PLACE 3"-4" FRACTURED STONE ACCRETAGE AS A GRAVEL ROADWAY (8" MINIMUM THICKNESS FOR THE FULL WIDTH AND 60 FEET LONG) AT EACH ROAD ENTRANCE TO THE SITE. ANY MUD THAT IS TRACKED ONTO PUBLIC STREETS SHALL BE REMOVED THE SAME DAY AS REQUIRED BY THE CITY ENGINEER. MINIMUM WIDTH OF GRAVEL ROADWAY IS 10 FEET.
- A CONCRETE WASHOUT IS REQUIRED FOR ALL CONCRETE WORK. THE WASHOUT SHALL CONSIST OF A CONTAINMENT AREA ENCLOSED BY AN EARTHEN DIKE. PLASTIC TARP, COVERING THE CONTAINMENT AREA AND EARTHEN DIKE, SHALL BE STAKED IN AT OUTSIDE EDGE OF EARTHEN DIKE.
- ADDITIONAL CONTAINMENT METHODS MUST BE PROVIDED FOR ANY WASTE STORAGE AREA, STOCKPILE/INTERMITTENT STORAGE AREA AND/OR CONSTRUCTION TOILET AREA.
- STAND-BY CREWS SHALL BE ALERT BY THE PERMITTEE OR CONTRACTOR FOR EMERGENCY WORK DURING RAINSTORMS.
- AFTER OCTOBER 1, ALL EROSION CONTROL MEASURES WILL BE INSPECTED DAILY AND AFTER EACH STORM. AFTER OCTOBER 1, BREACHES IN DIKES AND SWALES WILL BE REPAIRED AT THE CLOSE OF EACH DAY AND WHENEVER RAIN IS FORECAST.
- ALL GRADED AREAS, INCLUDING, BUT NOT LIMITED TO, CUT AND FILL SLOPES, STREETS, PARKING AREAS, AND BUILDING PADS SHALL BE HYDROSEEDING PER ABAG. IN ADDITION TO HYDROSEEDING, APPLICATION OF STRAW WITH A TACKIFIER OR MULCH MAY BE REQUIRED BY THE CITY ENGINEER.
- TO MINIMIZE EROSION OF GRADED BANKS, ALL GRADED BANKS STEEPER THAN 2X AND HIGHER THAN 3 FEET, SHALL BE HYDROSEEDING, LANDSCAPED, OR SEALED. IN ADDITION TO HYDROSEEDING, APPLICATION OF STRAW WITH A TACKIFIER OR MULCH MAY BE REQUIRED BY THE CITY ENGINEER. IF THE PERMANENT STORM DRAIN SYSTEM IS NOT INSTALLED BY OCTOBER 1, TEMPORARY DICHES SHALL BE CONSTRUCTED TO CONTAIN THE STORM WATER AND DIRECT IT, IN A MANNER THAT AVOIDS EROSION OF THE BANKS, TO THE EROSION AND SEDIMENT CONTROL FACILITIES.
- ALL CUT AND FILL SLOPES ARE TO BE PROTECTED TO PREVENT OVERBANK FLOW USING 4" EARTH BERMS OR SILT FENCES.
- ALL GRADED AREAS, INCLUDING, BUT NOT LIMITED TO, CUT AND FILL SLOPES, STREETS, PARKING AREAS, AND BUILDING PADS SHALL BE HYDROSEEDING PER CITY'S REQUIREMENT. SUGGESTED MIX DESIGN FOLLOWS:

BLANDO' BROME	40 LBS/ACRE
ZORRO FESCUE	10 LBS/ACRE
HYRON ROSE CLOVER	9 LBS/ACRE
SUB CLOVER	5 LBS/ACRE
CALIFORNIA NATIVE WILDFLOWER	5 LBS/ACRE
FERTILIZER	300 LBS/ACRE
ORGANIC BINDER	100 LBS/ACRE
STRAW MULCH	4000 LBS/ACRE
- BORROW AREAS AND TEMPORARY STOCKPILES SHALL BE PROTECTED WITH APPROPRIATE EROSION CONTROL MEASURES TO THE SATISFACTION OF THE CITY ENGINEER.
- SANDBAGS OR STRAW BALES SHALL BE STOCKPILED ON SITE AND PLACED AT INTERVALS SHOWN ON EROSION CONTROL PLANS, WHEN THE RAIN FORECAST IS 40% OR GREATER, OR WHEN DIRECTED BY THE INSPECTOR.
- SANDBAGS REFERRED TO IN THE PRECEDING ITEMS MUST BE FULL APPROVED SANDBAG FILL MATERIALS ARE DECOMPOSED GRANITE AND/OR GRAVEL OR OTHER MATERIALS APPROVED BY THE INSPECTOR.
- WHEN DIRECTED BY THE INSPECTOR, A 12-INCH BERM SHALL BE MAINTAINED ALONG THE TOP OF THE SLOPE OF THOSE HILLS ON WHICH GRADING IS NOT IN PROGRESS.

- PROVIDE VELOCITY CHECK DAMS IN ALL UNPAVED STREETS AT THE INTERVALS INDICATED BELOW IN NOTE #19. VELOCITY CHECK DAMS MAY BE CONSTRUCTED OF STRAW BALES, SANDBAGS OR OTHER EROSION RESISTANT MATERIALS APPROVED BY THE INSPECTOR, AND SHALL EXTEND COMPLETELY ACROSS THE STREET OR CHANNEL AT RIGHT ANGLES TO THE CENTERLINE. EARTH DIKES MAY NOT BE USED AS VELOCITY CHECK DAMS.
- PROVIDE VELOCITY CHECK DAMS IN ALL UNPAVED GRADED CHANNELS AT THE INTERVALS INDICATED BELOW:

GRADE OF CHANNEL	INTERVAL
LESS THAN 3X	100 FEET
3X TO 6X	50 FEET
OVER 6X	25 FEET
- SEWER OR STORM DRAIN TRENCHES THAT ARE OUT THROUGH BASIN DIKES OR SWALE DIKES SHALL BE PLACED WITH SANDBAGS FROM TOP OF PIPE TO TOP OF DIKE. SEWER LINES SHALL FIRST BE ENCASED IN CONCRETE BEFORE SANDBAGS ARE PLACED.
- ALL OPEN UTILITY TRENCHES SHALL BE BLOCKED AT THE PRESCRIBED INTERVALS FROM THE BOTTOM TO TOP WITH A DOUBLE ROW OF SANDBAGS PRIOR TO BACKFILL. SEWER TRENCHES SHALL BE BLOCKED AT THE PRESCRIBED INTERVALS WITH A DOUBLE ROW OF SANDBAGS EXTENDING DOWNWARD, TWO SANDBAGS FROM THE GRADED SURFACE OF THE STREET. SANDBAGS ARE TO BE PLACED WITH ALTERNATE HEADER AND STRETCHER COURSES. THE INTERVALS PRESCRIBED BETWEEN SANDBAGS SHALL DEPEND ON THE SLOPE OF THE GROUND SURFACE, BUT NOT EXCEED THE FOLLOWING:

GRADE OF THE STREET	INTERVAL
LESS THAN 2X	AS REQUIRED
2X TO 4X	100 FEET
4X TO 10X	50 FEET
OVER 10X	25 FEET

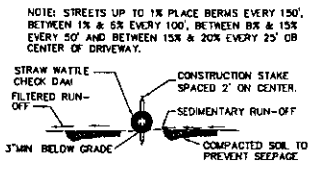
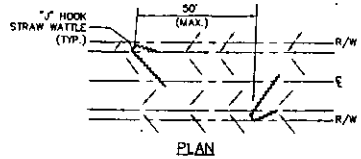

A STRAW WATTLE CHECK DAM DETAIL
NOT TO SCALE

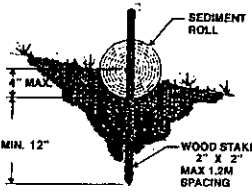

ENTRENCHMENT DETAIL IN SLOPE AREA

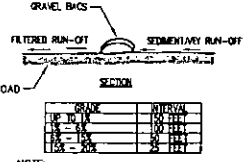
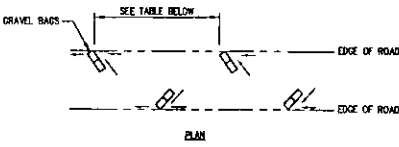

GRADE	INTERVAL
LESS THAN 2X	AS REQUIRED
2X TO 4X	100 FEET
4X TO 10X	50 FEET
OVER 10X	25 FEET

B GRAVEL BAGS CHECK DAM DETAIL
NOT TO SCALE

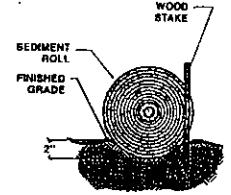

ENTRENCHMENT DETAIL IN FLAT AREA

C SEDIMENT WATTLE DETAIL
NOT TO SCALE

NOTE: WATTLE FENCE SHALL BE PROPERLY INSTALLED, MAINTAINED AND INSPECTED REGULARLY TO MAXIMIZE FUNCTION.

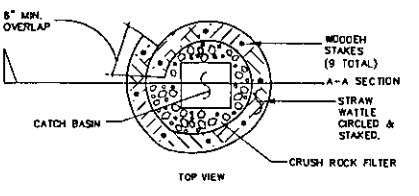
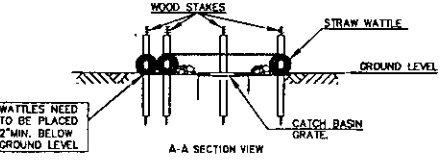

D SEDIMENT WATTLE DETAIL
NOT TO SCALE

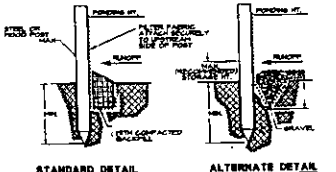
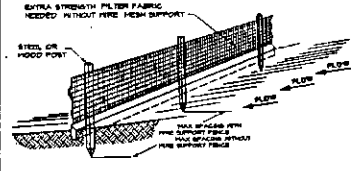

E SILT FENCE DETAIL
NOT TO SCALE



EROSION CONTROL PLAN
THE CALIFORNIA EXHIBIT
CUP CM08085 - OAKLAND ZOO

CALIFORNIA
ALAMEDA COUNTY
OAKLAND

DATE: 08/12/2010	PROJECT: EC5
DATE: 07/12/2010	PROJECT: EC5
DATE: 07/12/2010	PROJECT: EC5
DATE: 07/12/2010	PROJECT: EC5
DATE: 07/12/2010	PROJECT: EC5
DATE: 07/12/2010	PROJECT: EC5
DATE: 07/12/2010	PROJECT: EC5
DATE: 07/12/2010	PROJECT: EC5
DATE: 07/12/2010	PROJECT: EC5
DATE: 07/12/2010	PROJECT: EC5

NO.	BY	DATE	REVISIONS



EROSION CONTROL PLAN
 THE CALIFORNIA EXHIBIT
 CUP CM09085 - OAKLAND ZOO

ALAMEDA COUNTY
 OAKLAND

DATE: 06/15/2010
 DRAWN: UC
 CHECKED: UC
 APPROVED: UC

DRAWING NUMBER
EC6
 6 16 6

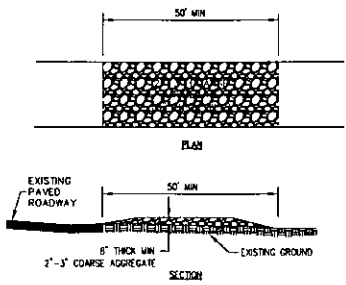
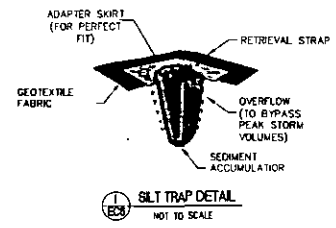
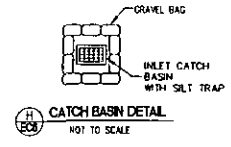
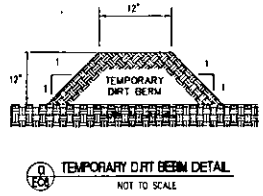
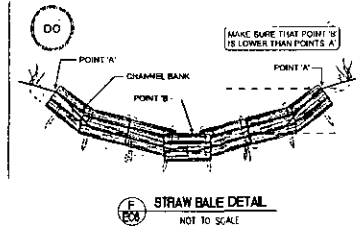

NOTE:
 1. SEE EROSION CONTROL PLAN FOR STABILIZED ENTRANCE LOCATION
 2. THE ENTRANCE SHALL BE MAINTAINED IN A CONDITION THAT WILL PREVENT TRACKING OR FLOWING OF SEDIMENT ONTO PUBLIC RIGHT-OF-WAY.

ENTRANCE/EXIT TIRE WASH

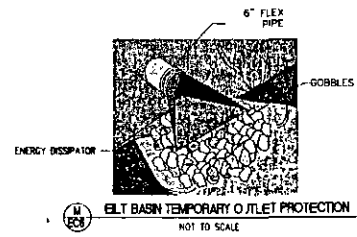
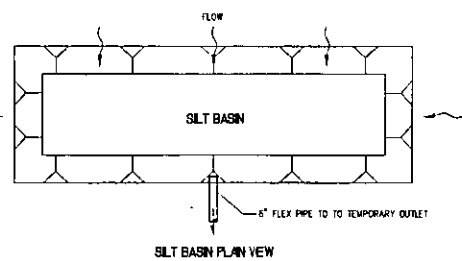
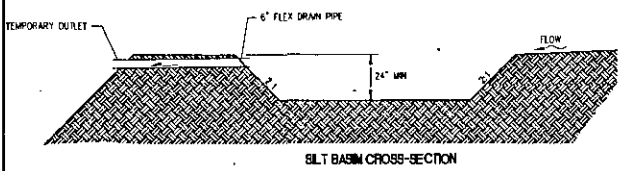
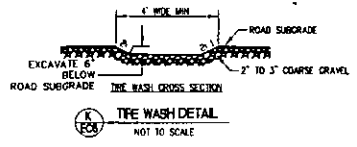
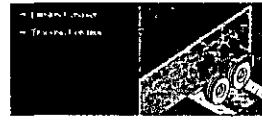

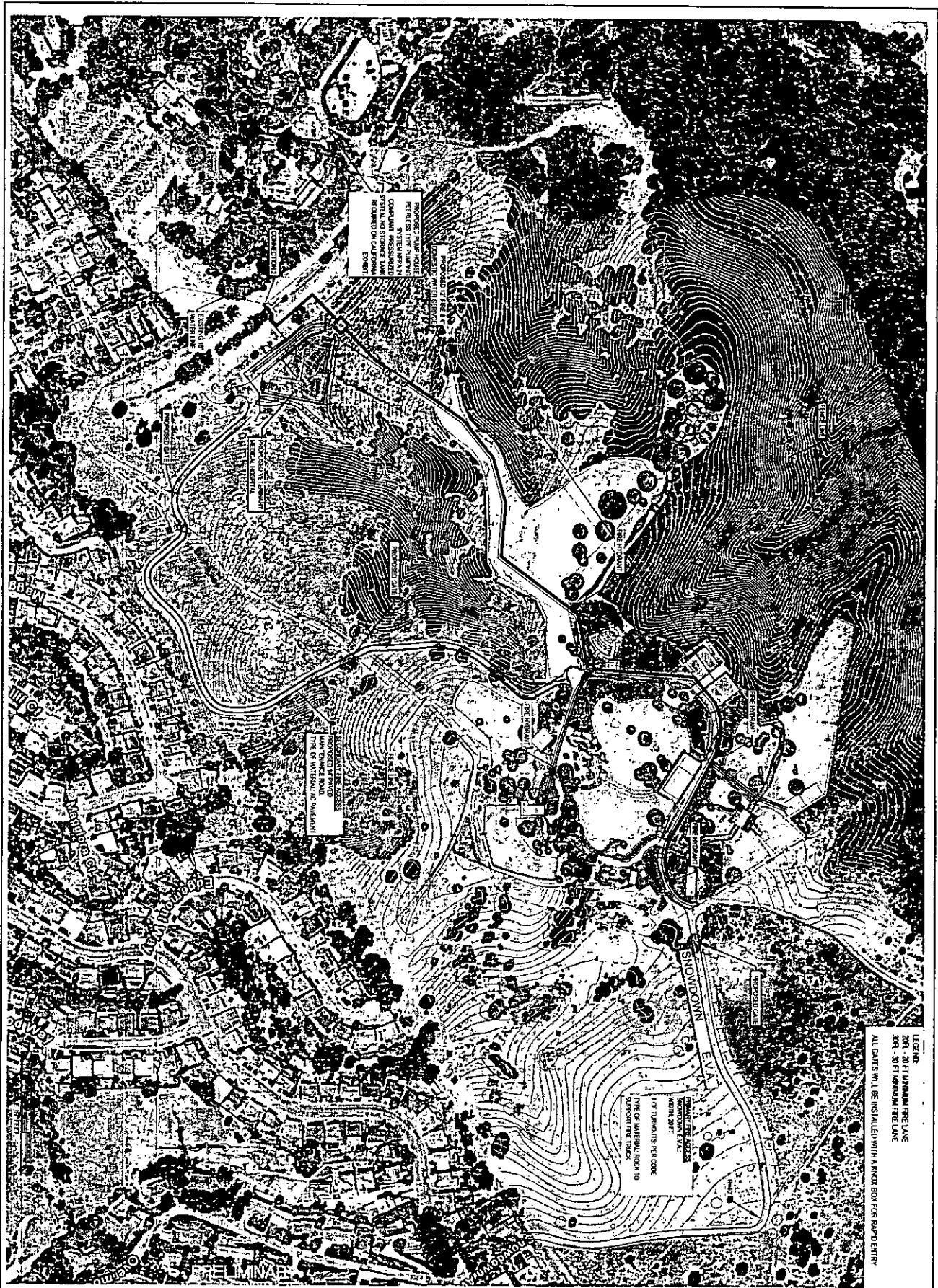

LEGEND
 2011 NATIONAL FIRE LANE
 2011 NATIONAL FIRE LANE
 ALL GATES WILL BE INSTALLED WITH A KNOX BOX FOR RAPID ENTRY

438 208022
 SCALE 1"=120'
 DATE 6/15/2010
 DRAWN MC
 APPROVED

FIRE SERVICE PLAN
CALIFORNIA EXHIBIT - CUP CM09085 - OAKLAND ZOO

OAKLAND ALAMEDA COUNTY CALIFORNIA

NO	BY	DATE	REVISIONS

ALUQUOT
 PLANNERS
 CIVIL ENGINEERS
 SURVEYORS

ALUQUOT ASSOCIATES, INC.
 1500 14th Street, Suite 100
 Oakland, CA 94612
 (415) 763-1100

4-289025 (continued) Oak Creek Protection Plan, Creek Protection Plan, 2/7/2011 10:55 AM

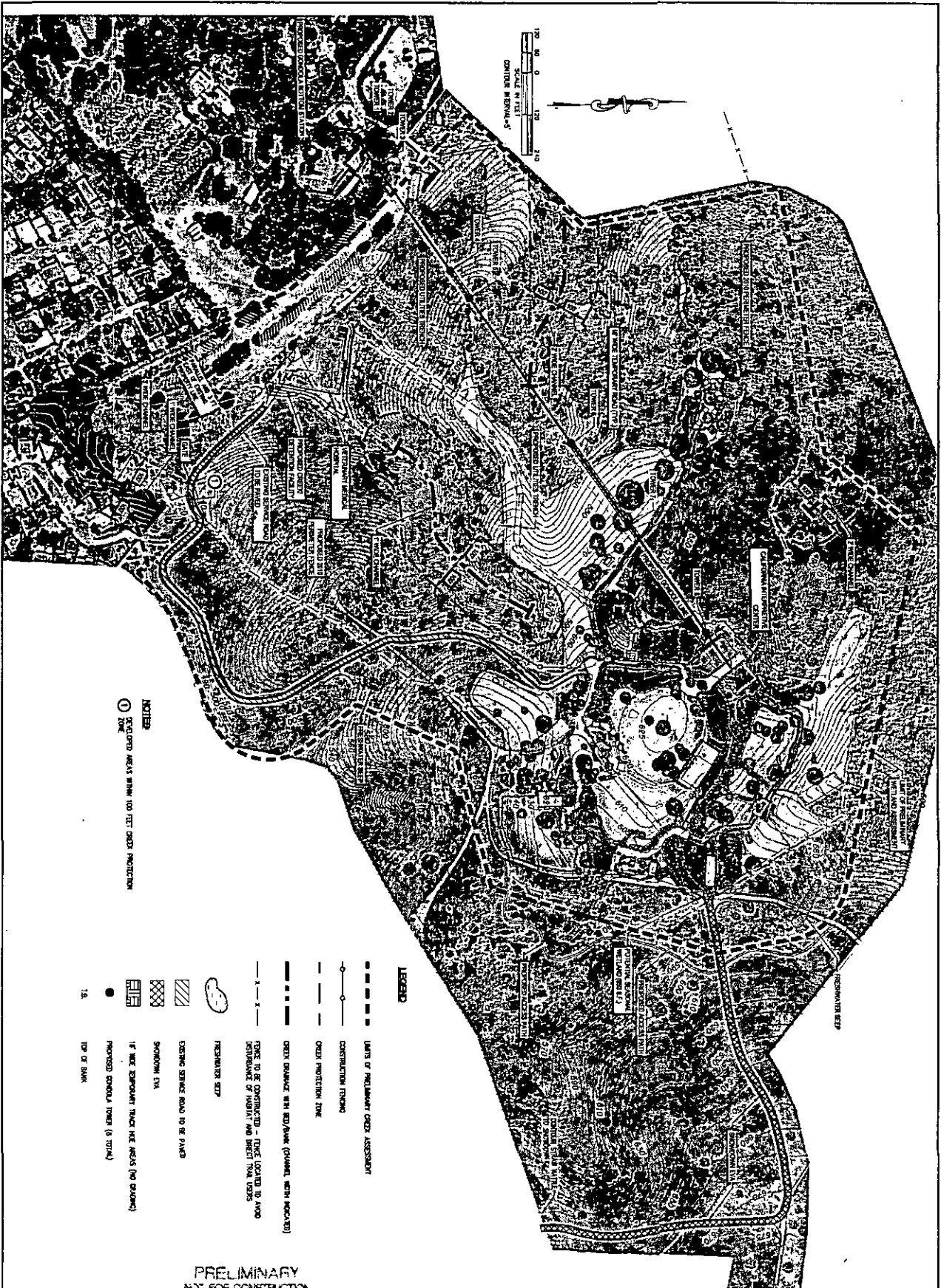

NOTES
 ① EXCLUDED AREAS WITHIN 100 FEET CREEK PROTECTION ZONE

- LEGEND**
- LIMITS OF PRELIMINARY CREEK ASSESSMENT
 - CONTRIBUTION FROM
 - CREEK PROTECTION ZONE
 - CREEK DRAINAGE WITH RED/BANK (CHANNEL WITH ROCKS)
 - FENCE TO BE CONSTRUCTED - FENCE LOCATED TO AVOID DISTURBANCE OF HERBIVALS AND BIRDS IN TROPICAL VEGETATION
 - FRESHWATER SEEP
 - EXISTING SERVICE ROAD TO BE PAVED
 - SHADOWING (VA)
 - IF NEW DEVELOPMENT TRUCKS ARE AREAS (NO DRIVING)
 - PROPOSED CONCRETE TOWER (S TOWER)
 - TIP OF BANK

PRELIMINARY
 NOT FOR CONSTRUCTION

CREEK PROTECTION PLAN
THE CALIFORNIA EXHIBIT
CUP CM09085 - OAKLAND ZOO

DATE	3/6/2011
SCALE	1"=120'
JOB NO.	200922
DESIGNED BY	MC
CHECKED BY	MC
APPROVED BY	
DATE	1/2/11

OAKLAND ALAMEDA COUNTY CALIFORNIA

NO.	BY	DATE	REVISIONS

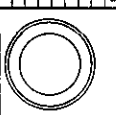

ALLIQUOT
 PLANNERS
 CIVIL ENGINEERS
 SURVEYORS
 48001 AMADOR BLVD., SUITE 100
 OAKLAND, CA 94619
 (415) 764-1170
 FAX: (415) 764-1171

NO.	BY	DATE	REVISIONS

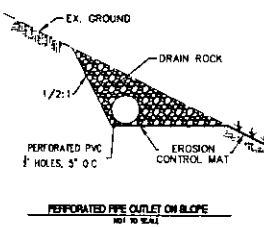
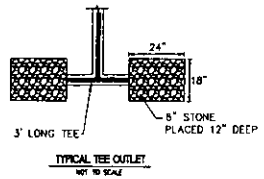

PRELIMINARY POST-CONSTRUCTION
 STORMWATER MANAGEMENT PLAN
 THE CALIFORNIA EXHIBIT - CUP CM09085 - OAKLAND ZOO
 OAKLAND ALAMEDA COUNTY CALIFORNIA

CAD NO.	100022
SCALE	1"=100'
DATE	8/28/2010
DESIGNER	ALM
CHECKER	ALM
APPROVED	ALM



	PERVIOUS AREA (SF)	IMPERVIOUS AREA (SF)
ROOF	-	24,220
GREEN ROOF	6,320	-
AC PAVE	-	29,100
PERVIOUS PAVE	35,150	-
AMPHITHEATER	-	8,000

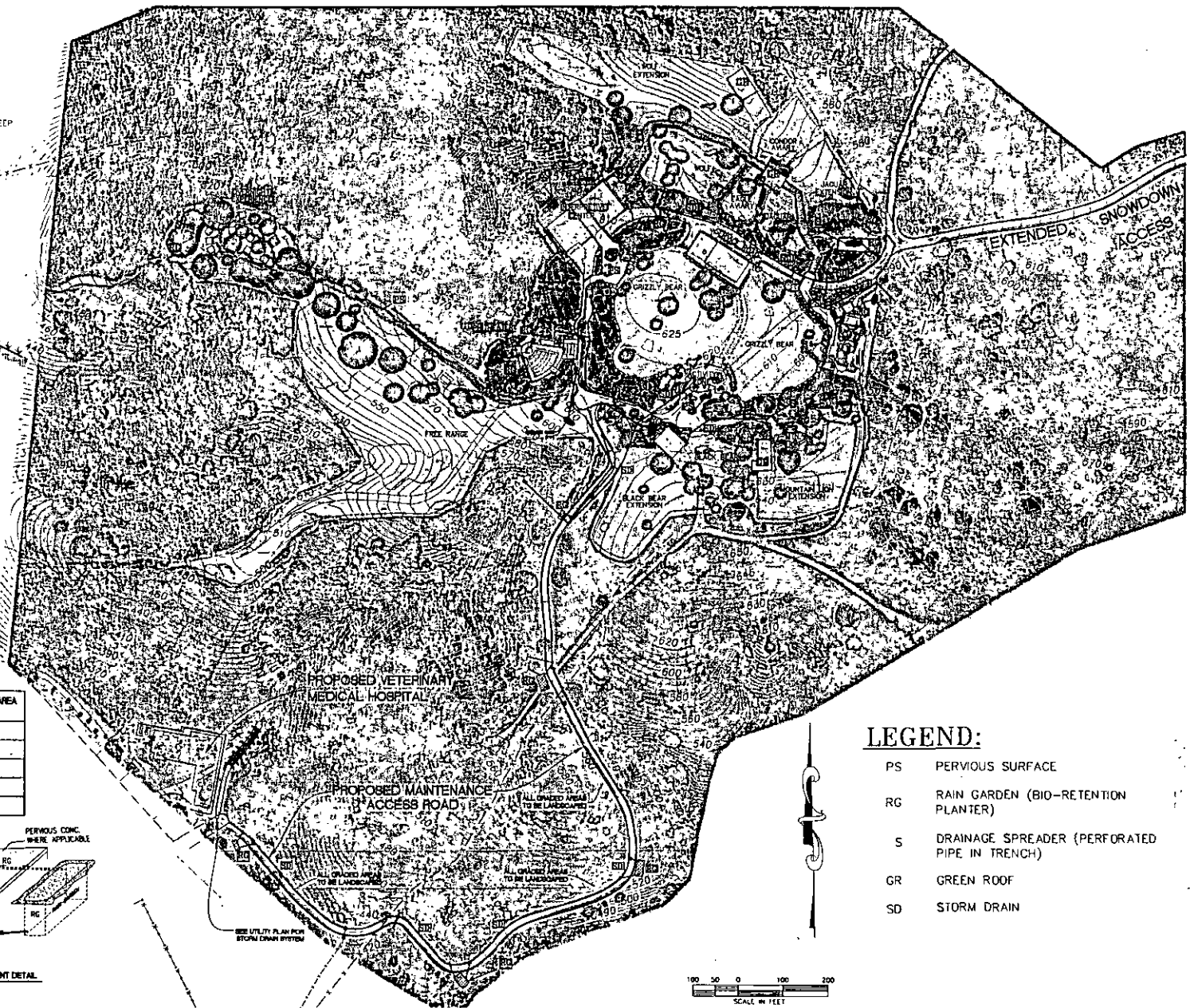
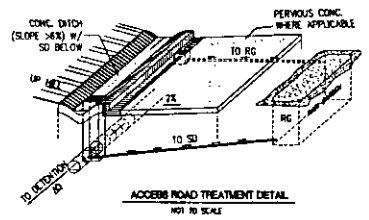

- LEGEND:**
- PS PERVIOUS SURFACE
 - RG RAIN GARDEN (BIO-RETENTION PLANTER)
 - S DRAINAGE SPREADER (PERFORATED PIPE IN TRENCH)
 - GR GREEN ROOF
 - SD STORM DRAIN



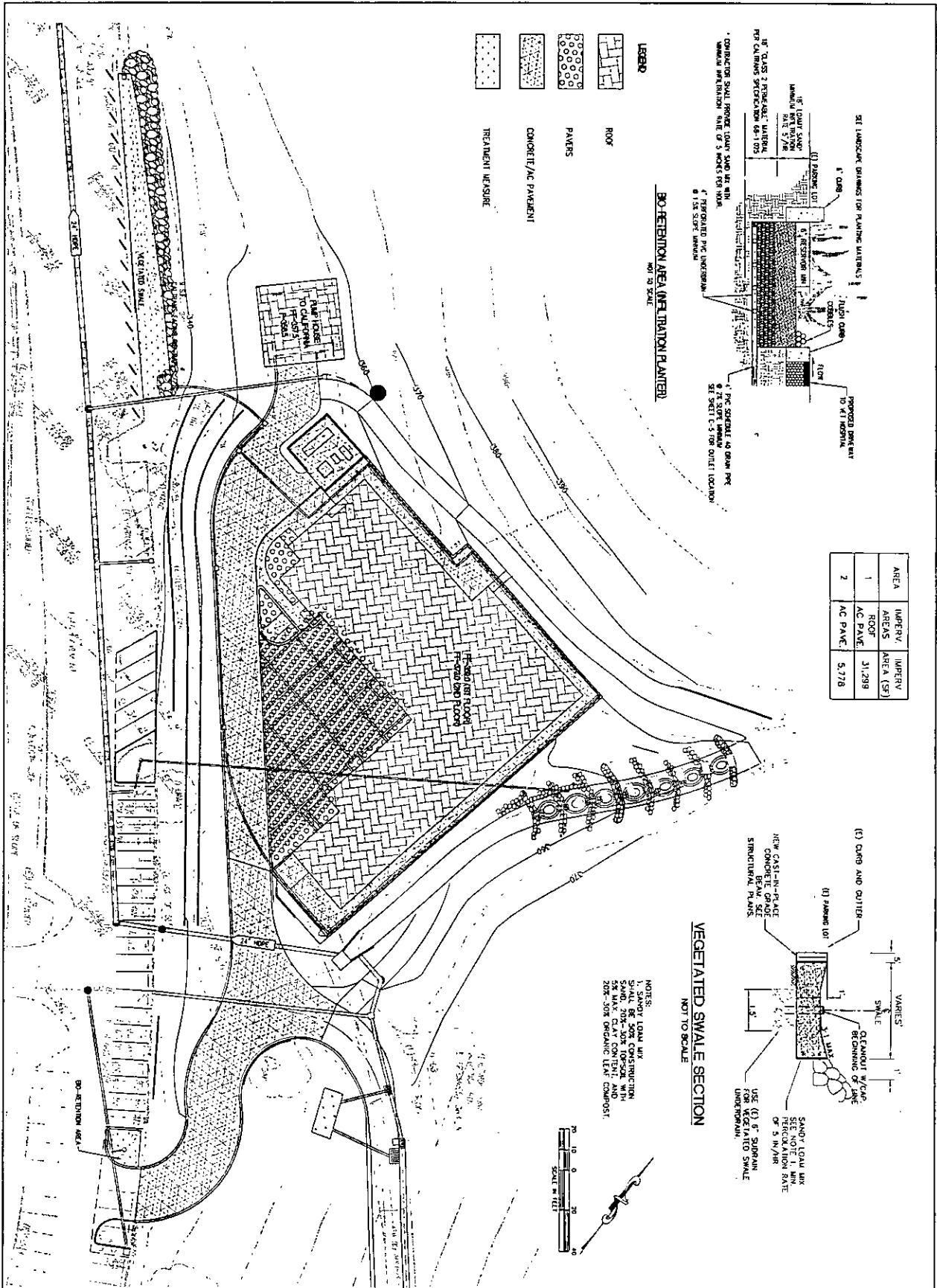

PRELIMINARY POST-CONSTRUCTION STORMWATER MANAGEMENT PLAN
THE CALIFORNIA EXHIBIT - CUP CM09085 - OAKLAND ZOO

OAKLAND ALAMEDA COUNTY CALIFORNIA

ALLOTT PLANNERS CIVIL ENGINEERS SURVEYORS

DATE: 4/15/2010
 SCALE: 1"=100'
 JOB NO: 208022

2 of 2

No.	BY	DATE	REVISIONS

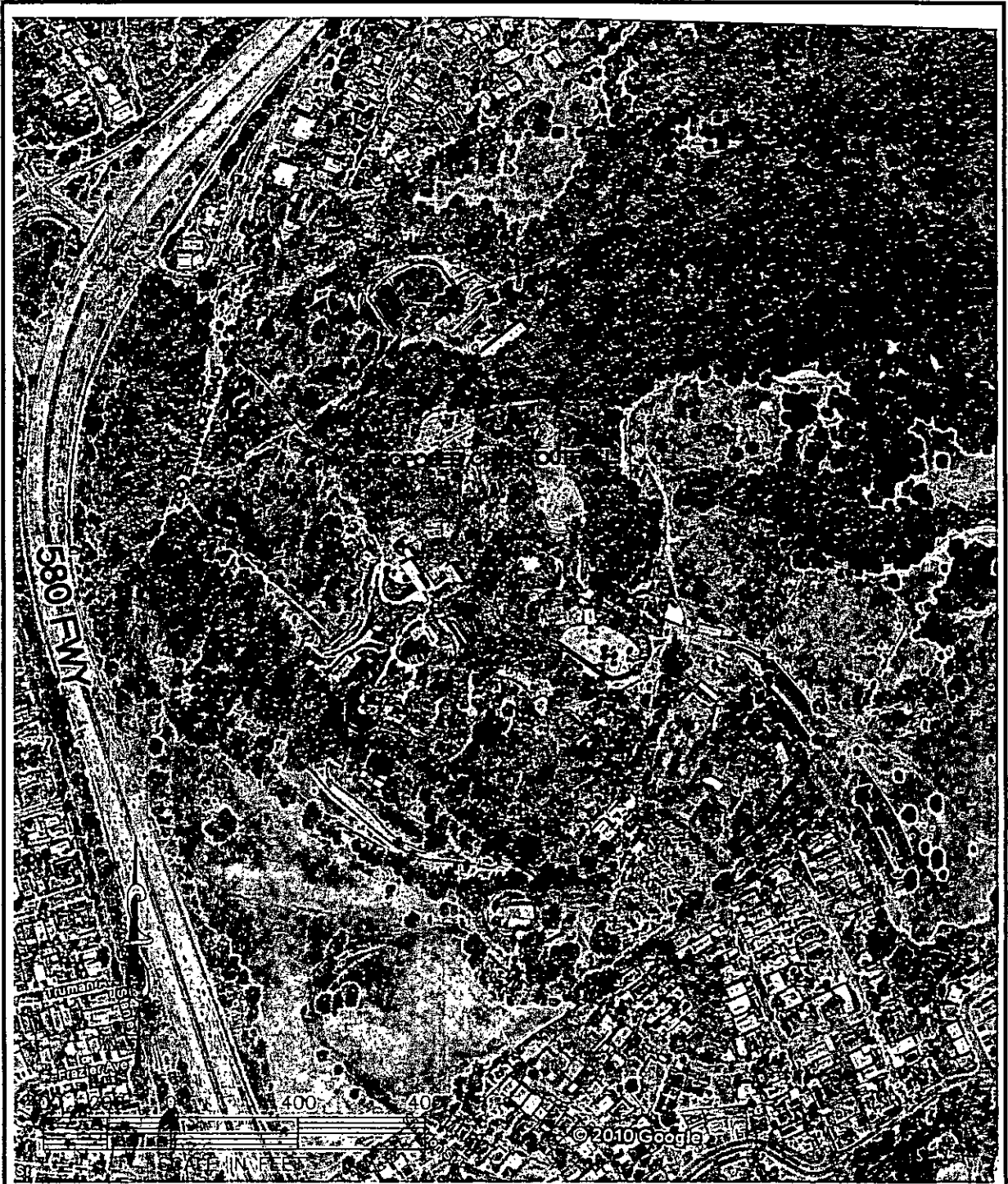

PLANNERS
CIVIL ENGINEERS
SURVEYORS

1390 SOUTH MAIN STREET
SUITE 310
WALNUT CREEK, CA. 94596
(925) 476-2300
FAX (925) 476-2350

Subject LOCATION MAP
Job No. 208022 Scale _____
By _____ Date 11/29/2010 Chkd. _____
SHEET _____ OF _____

SEED MIX CHART

COMMON NAME (LATIN NAME)	RATE OF APPLICATION
CALIFORNIA BROME (BROMUS CARINATUS)	20 LBS/ACRE
MEADOW BARLEY (HORDEUM BRACHYANTHERUM)	10 LBS/ACRE
CALIFORNIA POPPY (ESCHSCHOLZIA CALIFORNICA)	2 LBS/ACRE
LUPINE (LUPINUS NANUS)	2 LBS/ACRE

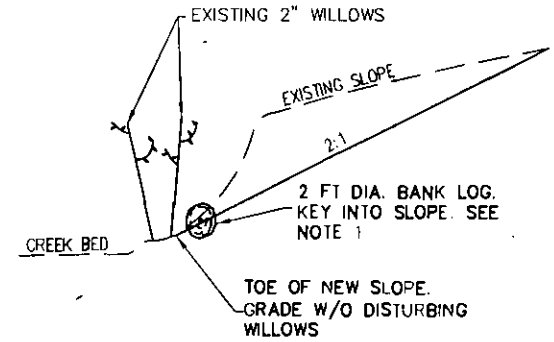

① CREEK BANK CROSS SECTION

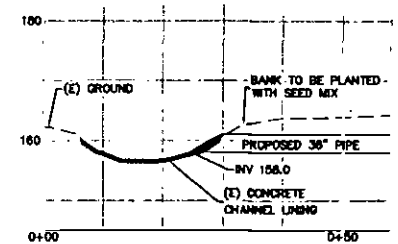

② PROPOSED OUTFALL CROSS SECTION

NOTES:

- 6' LENGTHS OF #4 REBAR PLACED 16" O.C. W/THE TOP 6" OF REBAR BENT OVER THE TOP OF THE LOG AND DRIVEN IN FLUSH W/THE TOP OF THE LOG

LEGEND:

- PLUG PLANTINGS WITH CREEPING WILD RYE (*LEMYS TRITICOIDES*) ON ONE-FOOT CENTERS
- BROADCAST WITH NATIVE SEED MIX. SEE SEED MIX CHART

ZOO ENTRANCE ROAD

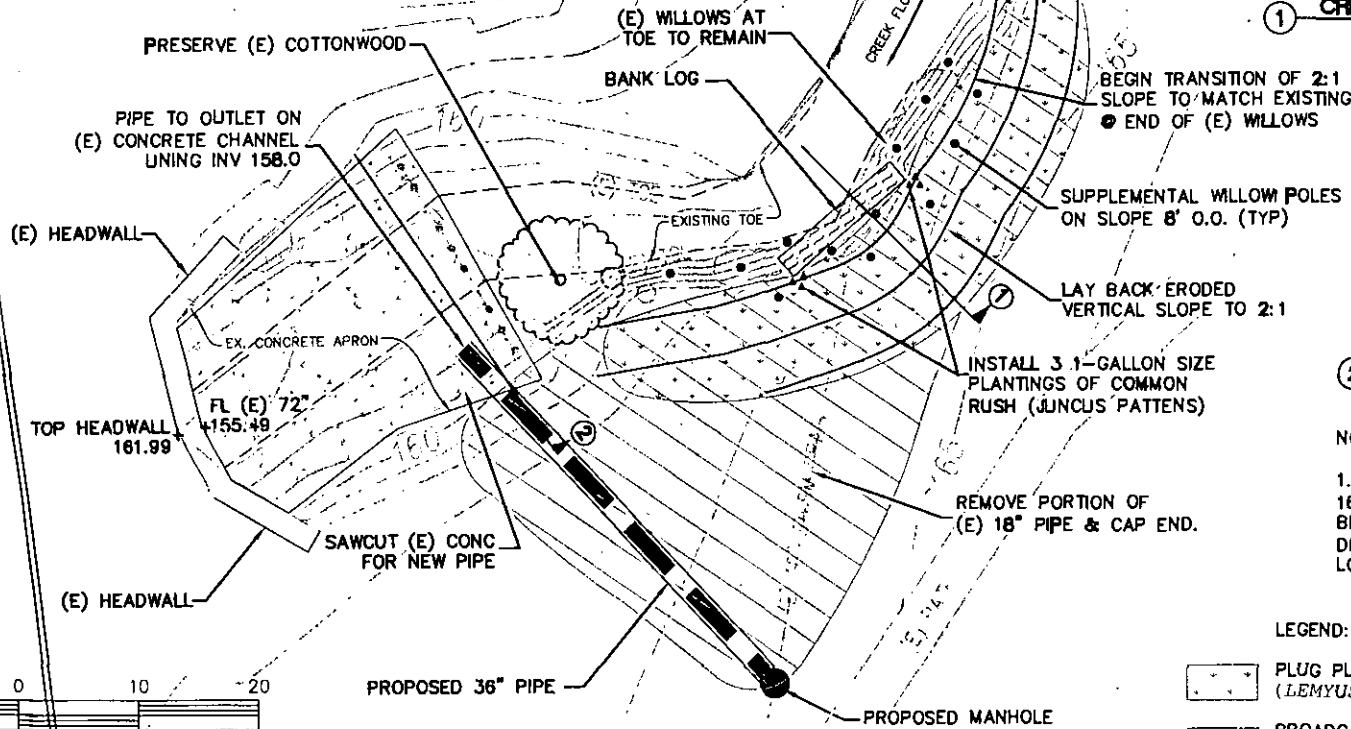

PROPOSED OUTFALL MODIFICATION AT ARROYO VIEJO CREEK
KNOWLAND PARK-OAKLAND ZOO

OAKLAND

ALAMEDA COUNTY

CALIFORNIA

Date	11/28/2010	No.		Revision		Drawing Number	1
Scale	1"=10'						
Design							
Drawn							
Approved							
Job No.	1000023						1 of 1



Planners
Civil Engineers
Surveyors

Aliquot Associates, Inc.
1290 S. Main St., Ste. 310
Walnut Creek, CA 94598
Telephone: (925) 476-2300
Fax: (925) 476-2380



Proposed Outfall Modification at Arroyo Viejo Creek in Knowland Park
Description of Creek and Outfall Repair
November 30, 2010

An existing stormwater outfall in Arroyo Viejo Creek is located just east of the main entrance to the Zoo off Golf Links Road and is causing bank erosion by pipe flow originating within the Project area.

The bank erosion at the outfall is aggravated by an undersized 18 inch pipe, causing increased velocity, and the position of this outfall in the creek bank. In its current state the 18-inch clay pipe protrudes from the bank at an opposing angle to the direction of creek flow. Judging by the age of this clay culvert and the near vertical slope of the bank, erosion has been occurring at the outlet for years. Its location at a bend in the creek exasperates the opposing currents due to the creek flow, velocity, increase around the concave bed and bank. The bank has been sliding at the outfall location due to erosion caused by turbulence with no bank protection. As the toe of the bank recedes the pipe has been cracking and breaking off. Clay pipe was a poor choice for a storm drain outfall and its direction opposing the direction of creek flow was poor design.

The proposed outfall repair and replacement will relocate the pipe downstream of its current location and replace the pipe with a standard pipe type used for storm drainage conveyance. The proposed storm drain pipe construction will abandon or remove approximately 35 feet of the existing pipe, install a manhole, and install a 36-inch pipe directed to the northwest that will outlet to the creek onto an existing concrete apron at the bridge culvert. The 36-inch pipe will be angled to outlet with direction of creek flow.

To repair the bank at the location of the former existing outfall, a minimum of 10 feet of the existing clay culvert will be removed. A two foot diameter bank log will be keyed in across the eroded bank at its toe. Recently planted willows exist at the toe of this bank. The bank excavation and fill will begin behind the willows to minimize disturbance; the bank will be graded at a 2:1 slope. The existing willows will remain and additional willows will be planted on the new slope intermittently to approximately 5 feet up the slope and placed 8 feet on-center. Plug plantings with creeping rye will be installed 1 foot on-center above the willows to the top of the 2:1 slope. A broader area, from the concrete lining to the newly graded bank, will be broadcast with a seed mix containing California Brome, Meadow Barley, California Poppy, and Lupine. These improvements will curtail future erosion and enhance existing habitat values in this area.

Aliquot Associates, Inc. 1390 S. Main Street, Suite 310 | Walnut Creek, CA 94596
E-mail: info@aliquot.com | Telephone: (925) 476-2300 | Fax: (925) 476-2350

Planners | Civil Engineers | Surveyors