



FILE
OFFICE OF THE CITY CLERK
OAKLAND

2018 AUG 30 AM 11:06

AGENDA REPORT

TO: Sabrina B. Landreth
City Administrator

FROM: Anne E. Kirkpatrick
Chief of Police

SUBJECT: Second Quarter Report on Crime

DATE: August 17, 2018

City Administrator
Approval

Date

[Handwritten signature]
[Handwritten date: 8/29/18]

RECOMMENDATION

Staff Recommends That The City Council Accept A Quarterly Informational Report From The Oakland Police Department (OPD) On Crime, Crime Trends, And Crime Reduction Activities in the City of Oakland.

EXECUTIVE SUMMARY

Attachment A to this report provides information on crime, crime trends, crime reduction and crime intervention activities in Oakland for the second quarter of calendar year 2018.

BACKGROUND AND LEGISLATIVE HISTORY

In 2013 the Public Safety Committee requested a quarterly report from OPD on crime trends and crime reduction activities in the City of Oakland. This report is provided four times a year and updated to include the preceding three-month period (January through March; April through June; July through September; and October through December).

ANALYSIS AND POLICY ALTERNATIVES

This informational report is presented to the City Council and the Oakland community to provide an update on crime and crime reduction activities in Oakland. The attached presentation (**Attachment A**) contains information as follows:

- Crime statistics for each of OPD's five Police Areas (1-5) including trends and reduction activities.
- Ceasefire Violence Reduction Strategy Update, including:
 - OPD Activities;
 - Adult Case Management (from the Human Services Department [HSD]);
- Human Trafficking Intervention Efforts Update.

Item: _____
Public Safety Committee
September 11, 2018

PUBLIC OUTREACH / INTEREST

No outreach was deemed necessary for this report beyond the standard City Council agenda noticing procedures.

COORDINATION

OPD coordinated with the City's Human Services Department (HSD) in the development of this report.

FISCAL IMPACT

This item is for informational purposes only and does not have a direct fiscal impact or cost.

SUSTAINABLE OPPORTUNITIES

Economic: There are no economic opportunities associated with this report.

Environmental: There are no environmental opportunities associated with this report.

Social Equity: This report provides valuable information to all residents and visitors to the City of Oakland regarding crime trends and reduction activities.

ACTION REQUESTED OF THE PUBLIC SAFETY COMMITTEE

Staff Recommends That The City Council Accept A Quarterly Informational Report From The Oakland Police Department (OPD) On Crime, Crime Trends, And Crime Reduction Activities.

For questions regarding this report, please contact Nicole Freeman, Crime Analysis Manager, OPD Criminal Investigations Division (CID), at (510) 238-3209.

Respectfully submitted,



Anne E. Kirkpatrick
Chief of Police
Oakland Police Department

Reviewed by:
Timothy Birch, Research & Planning Manager
OPD, Training Division

Prepared by:
Nicole Freeman, Crime Analysis Manager
OPD, Criminal Investigations Division (CID)

Reygan Cunningham, Ceasefire Program Director
OPD, Office of the Assistant Chief of Police

Johanna (Josie) Halpern-Finnerty, Interim Manager
Oakland Unite Programs

Attachments (1):

A: Quarterly Crime Statistics (trends and reduction activities); Ceasefire Violence Reduction Strategy Update (OPD and Adult Case Management / Human Services Department); and OPD Human Trafficking Intervention Efforts Update

Item: _____
Public Safety Committee
September 11, 2018

Police Department Quarterly Crime Report

**Second Quarter
01 April to 30 June, 2018**

Presentation to the
Public Safety Committee
September 11, 2018



Outline

- Presentations by Area Commanders
 - Statistics
 - Crime Trends
- Human Trafficking Intervention Efforts
- Ceasefire Violence Reduction Strategy
 - Adult Case Management
(Oakland Human Services and Oakland Unite)

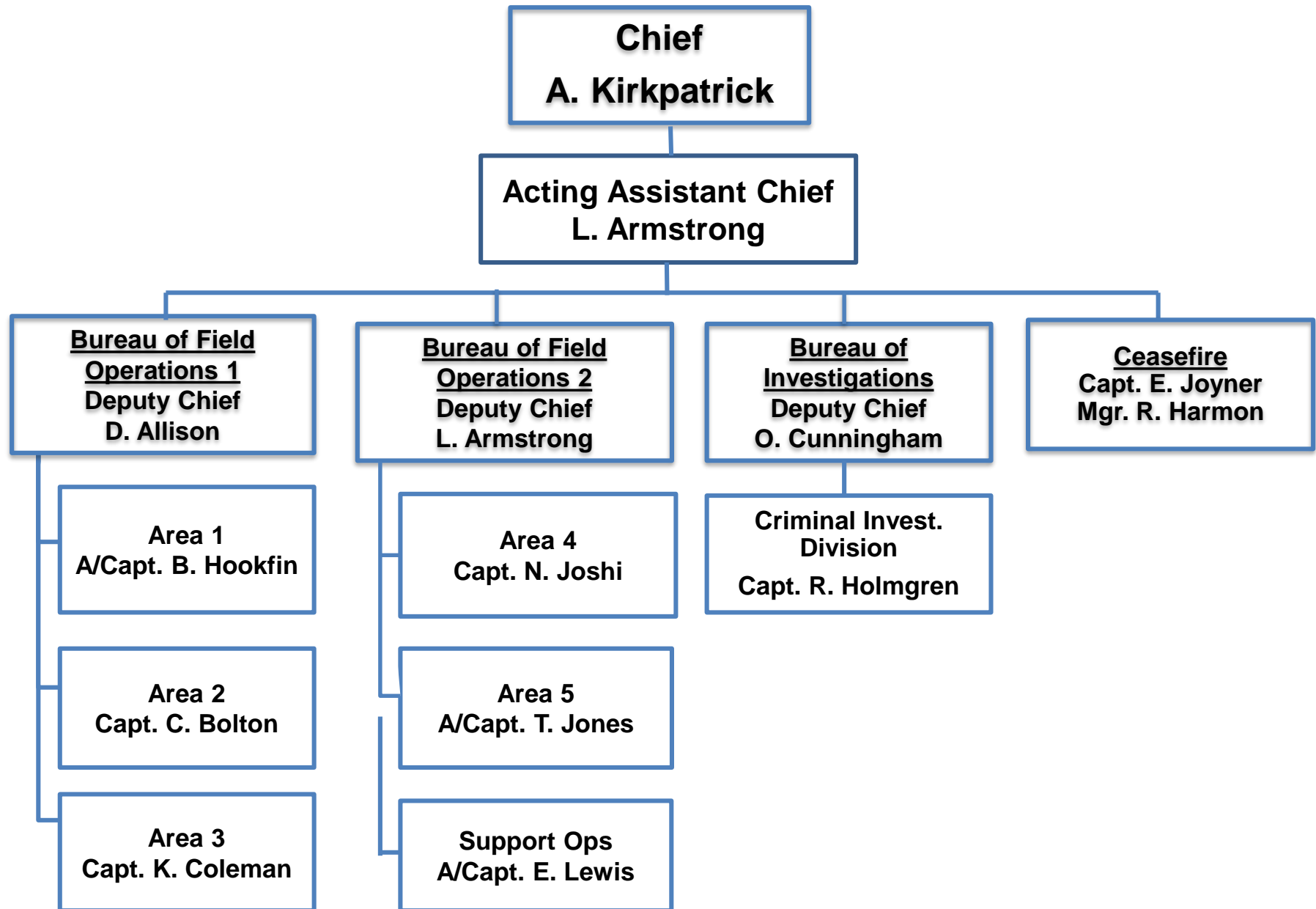

Citywide Crime Stats – 2nd Quarter Comparison

Part 1 Crimes <i>All totals include attempts except homicides</i>	04-01-2017 through 06-30-2017	04-01-2018 through 06-30-2018	Quarterly % Change 2017 vs. 2018	3-Year Quarterly Average	Q2 2018 vs. 3-Year Q2 Average
Homicide	18	15	-17%	16	-8%
Aggravated Assault	791	702	-11%	725	-3%
• With Firearm	71	72	1%	72	0%
Rape	56	51	-9%	54	-6%
Robbery	619	556	-10%	653	-15%
Burglary Total	3,021	2,161	-28%	2,465	-12%
• Auto	2,359	1,608	-32%	1,854	-13%
• Residential	514	369	-28%	447	-18%
• Commercial	100	140	40%	116	21%
• Other/Unknown	48	44	-8%	47	-6%
Motor Vehicle Theft	1,723	1,413	-18%	1,754	-19%
Larceny	1,521	1,541	1%	1,506	2%
Arson	39	38	-3%	35	9%
Total Part 1 Crimes	7,788	6,477	-17%	7,208	-10%

This report is hierarchy based. Crime totals reflect one offense (the most severe) per incident.

These statistics are drawn from the Oakland Police Dept. database. They are unaudited and not used to figure the crime numbers reported to the FBI's Uniform Crime Reporting (UCR) program. This report is run by the date the crimes occurred. Statistics can be affected by late reporting, the geocoding process, or the reclassification or unfounding of crimes. Because crime reporting and data entry can run behind, all crimes may not be recorded.

PNC = Percentage not calculated — [Percentage cannot be calculated.](#)

All data extracted via the LEAP Network.

Citywide Crime Stats – Year-to-Date Comparison

Part 1 Crimes <i>All totals include attempts except homicides</i>	01-01-2017 through 06-30-2017	01-01-2018 through 06-30-2018	Year-to-Date % Change 2017 vs. 2018	3-Year Year-to-Date Average	YTD 2018 vs. 3-Year YTD Average
Homicide	34	31	-9%	31	0%
Aggravated Assault	1,432	1,404	-2%	1,380	2%
• With Firearm	138	128	-7%	137	-7%
Rape	113	104	-8%	107	-3%
Robbery	1,341	1,180	-12%	1,328	-11%
Burglary Total	6,469	4,446	-31%	5,187	-14%
• Auto	5,095	3,335	-35%	3,902	-15%
• Residential	1,089	741	-32%	957	-23%
• Commercial	191	291	52%	236	23%
• Other/Unknown	94	79	-16%	92	-14%
Motor Vehicle Theft	3,671	2,990	-19%	3,534	-15%
Larceny	2,992	3,063	2%	2,985	3%
Arson	56	80	43%	67	19%
Total Part 1 Crimes	16,108	13,298	-17%	14,620	-9%

This report is hierarchy based. Crime totals reflect one offense (the most severe) per incident.

These statistics are drawn from the Oakland Police Dept. database. They are unaudited and not used to figure the crime numbers reported to the FBI's Uniform Crime Reporting (UCR) program. This report is run by the date the crimes occurred. Statistics can be affected by late reporting, the geocoding process, or the reclassification or unfounding of crimes. Because crime reporting and data entry can run behind, all crimes may not be recorded.

PNC = Percentage not calculated — [Percentage cannot be calculated.](#)

All data extracted via the LEAP Network.

Area Updates

Area 1: A/Capt. Bobby Hookfin

Area 1 Crime Stats – 2nd Quarter Comparison

Part 1 Crimes <i>All totals include attempts except homicides</i>	04-01-2017 through 06-30-2017	04-01-2018 through 06-30-2018	Quarterly % Change 2017 vs. 2018	3-Year Quarterly Average	Q2 2018 vs. 3-Year Q2 Average
Homicide	2	3	50%	2	50%
Aggravated Assault	159	155	-3%	150	3%
• With Firearm	9	15	67%	11	36%
Rape	8	10	25%	9	11%
Robbery	138	109	-21%	124	-12%
Burglary Total	802	628	-22%	686	-8%
• Auto	686	544	-21%	591	-8%
• Residential	75	36	-52%	52	-31%
• Commercial	27	43	59%	34	25%
• Other/Unknown	14	5	-64%	9	-42%
Motor Vehicle Theft	221	198	-10%	198	0%
Larceny	368	364	-1%	360	1%
Arson	11	16	45%	11	45%
Total Part 1 Crimes	1,709	1,483	-13%	1,540	-4%

This report is hierarchy based. Crime totals reflect one offense (the most severe) per incident.

These statistics are drawn from the Oakland Police Dept. database. They are unaudited and not used to figure the crime numbers reported to the FBI's Uniform Crime Reporting (UCR) program. This report is run by the date the crimes occurred. Statistics can be affected by late reporting, the geocoding process, or the reclassification or unfounding of crimes. Because crime reporting and data entry can run behind, all crimes may not be recorded.

PNC = Percentage not calculated — [Percentage cannot be calculated.](#)

All data extracted via the LEAP Network.

Area 1: A/Capt. Bobby Hookfin

Area 1 Crime Stats – Year-to-Date Comparison

Part 1 Crimes <i>All totals include attempts except homicides</i>	01-01-2017 through 06-30-2017	01-01-2018 through 06-30-2018	Year-to-Date % Change 2017 vs. 2018	3-Year Year-to-Date Average	YTD 2018 vs. 3-Year YTD Average
Homicide	5	5	0%	5	7%
Aggravated Assault	292	268	-8%	275	-3%
• With Firearm	21	23	10%	21	8%
Rape	15	25	67%	21	17%
Robbery	269	234	-13%	247	-5%
Burglary Total	1,701	1,280	-25%	1,403	-9%
• Auto	1,484	1,102	-26%	1,212	-9%
• Residential	141	85	-40%	110	-23%
• Commercial	53	83	57%	65	28%
• Other/Unknown	23	10	-57%	15	-35%
Motor Vehicle Theft	481	424	-12%	433	-2%
Larceny	733	706	-4%	696	1%
Arson	16	29	81%	20	43%
Total Part 1 Crimes	3,512	2,971	-15%	3,099	-4%

This report is hierarchy based. Crime totals reflect one offense (the most severe) per incident.

These statistics are drawn from the Oakland Police Dept. database. They are unaudited and not used to figure the crime numbers reported to the FBI's Uniform Crime Reporting (UCR) program. This report is run by the date the crimes occurred. Statistics can be affected by late reporting, the geocoding process, or the reclassification or unfounding of crimes. Because crime reporting and data entry can run behind, all crimes may not be recorded.

PNC = Percentage not calculated — [Percentage cannot be calculated.](#)

All data extracted via the LEAP Network.

Area 1: Robberies and Burglaries

Street-Level Robberies Are Down 21%

- Impacted areas around the BART stations (West Oakland)
- Around the downtown Broadway corridor
- Jack London Square and Chinatown
- Excellent follow up being done by Patrol and CID to identify vehicles and suspects
- Area 1 SRS has arrested robbery crews in the West Oakland BART area, and FPU has done a great deal of follow-up identifying vehicles associated with these crimes

Area 1: Robberies and Burglaries, *cont.*

Auto Burglaries Are Down 22%

- Beats 3 and 4 – Chinatown
- Vehicles had valuable items in plain sight
- NSCs and Ambassadors diligently leafleting impacted areas
- Multiple suspects arrested for auto-burglaries in the downtown area
- 15 new burglary abatement signs ordered for posting in high-crime areas

Area 1: Shootings and Homicides

- Homicides are flat with five total, as compared to the same number this time last year.
- The five 2018 homicides don't appear to be related, and the victims did not appear to be active in historical gang feuds.
- Aggravated assaults are down 8% as compared to this time last year.
- Special Resource Units are very familiar with the primary offenders in feuds and actively monitor them.
- Ceasefire strategy being implemented for the groups that have been self-selected for enforcement action as well as Custom Notification and Call-Ins.

Area 2: Capt. Christopher Bolton

Area 2 Crime Stats – 2nd Quarter Comparison

Part 1 Crimes <i>All totals include attempts except homicides</i>	04-01-2017 through 06-30-2017	04-01-2018 through 06-30-2018	Quarterly % Change 2017 vs. 2018	3-Year Quarterly Average	Q2 2018 vs. 3-Year Q2 Average
Homicide	0	0	PNC	1	-100%
Aggravated Assault	77	63	-18%	75	-16%
• With Firearm	2	1	-50%	3	-63%
Rape	8	4	-50%	6	-37%
Robbery	87	77	-11%	86	-10%
Burglary Total	877	565	-36%	687	-18%
• Auto	699	425	-39%	526	-19%
• Residential	149	99	-34%	129	-23%
• Commercial	23	31	35%	25	24%
• Other/Unknown	6	10	67%	7	36%
Motor Vehicle Theft	245	187	-24%	229	-18%
Larceny	346	331	-4%	342	-3%
Arson	3	2	-33%	3	-40%
Total Part 1 Crimes	1,643	1,229	-25%	1,430	-14%

This report is hierarchy based. Crime totals reflect one offense (the most severe) per incident.

These statistics are drawn from the Oakland Police Dept. database. They are unaudited and not used to figure the crime numbers reported to the FBI's Uniform Crime Reporting (UCR) program. This report is run by the date the crimes occurred. Statistics can be affected by late reporting, the geocoding process, or the reclassification or unfounding of crimes. Because crime reporting and data entry can run behind, all crimes may not be recorded.

PNC = Percentage not calculated — [Percentage cannot be calculated.](#)

All data extracted via the LEAP Network.

Area 2: Capt. Christopher Bolton

Area 2 Crime Stats – Year-to-Date Comparison

Part 1 Crimes <i>All totals include attempts except homicides</i>	01-01-2017 through 06-30-2017	01-01-2018 through 06-30-2018	Year-to-Date % Change 2017 vs. 2018	3-Year Year-to-Date Average	YTD 2018 vs. 3-Year YTD Average
Homicide	1	4	300%	3	33%
Aggravated Assault	145	129	-11%	142	-9%
• With Firearm	7	3	-57%	7	-55%
Rape	14	15	7%	13	15%
Robbery	210	159	-24%	178	-11%
Burglary Total	1,984	1,176	-41%	1,474	-20%
• Auto	1,616	861	-47%	1,130	-24%
• Residential	306	230	-25%	276	-17%
• Commercial	49	67	37%	53	26%
• Other/Unknown	13	18	38%	16	15%
Motor Vehicle Theft	504	405	-20%	464	-13%
Larceny	659	670	2%	664	1%
Arson	5	5	0%	6	-12%
Total Part 1 Crimes	3,522	2,563	-27%	2,943	-13%

This report is hierarchy based. Crime totals reflect one offense (the most severe) per incident.

These statistics are drawn from the Oakland Police Dept. database. They are unaudited and not used to figure the crime numbers reported to the FBI's Uniform Crime Reporting (UCR) program. This report is run by the date the crimes occurred. Statistics can be affected by late reporting, the geocoding process, or the reclassification or unfounding of crimes. Because crime reporting and data entry can run behind, all crimes may not be recorded.

PNC = Percentage not calculated — [Percentage cannot be calculated.](#)

All data extracted via the LEAP Network.

Area 2: Shootings and Homicides

Continued Priority of Action for Violent Offenses

- Assaults with firearms show 57% YTD decrease and decrease from quarter to quarter
- Focus on solving and preventing homicides and shootings
- Continued weekly collaboration with investigators, Ceasefire, and outside agencies and partners

Area 2: Shootings and Homicides, *cont.*

All Area 2 Patrol and Special Resource Section teams are aware of precision-based and intelligence-led expectations:

- Visible deterrence, familiarity with individuals, wants, warrants, and leads
- Directed patrol without overly saturating high-crime areas with patrols and enforcement
- Immediate follow-up to all shootings, regardless of offense or injury
 - Neighborhood canvass, video review and retrieval, quick collaboration and communication
 - Efficient use of ShotSpotter technology

Area 2: Robberies and Burglaries

Sustained Reductions of Robberies and Burglaries

- Directed patrol without overly saturating high-crime areas with patrols and enforcement
 - Robberies continue to target victims walking near or along major thoroughfares (Broadway, Telegraph, Grand – Beats 8 and 14)
 - Bags, purses, electronics, and so on, carried by pedestrians appear to be an attractant
 - Laptop thefts and robberies from coffee shops and similar settings

Area 2: Robberies and Burglaries, *cont.*

- Continued collaboration with investigators – quick follow-up on leads and arrests
- Weekly communication and collaboration regarding suspects who travel across area, city, and jurisdictional borders
- Offense specific probation/parole follow-ups

Area 2: Problem-Solving Projects

- Projects opened through community collaboration to address neighborhood specific needs
- Q2 goal was to better involve patrol officers, secure more community input and evaluation, and ensure projects are assessed

Area 2: Problem-Solving Projects, *cont.*

Project Number	Location	Nature of Problem	Brief Description
08X-18-001	500 blk 31 st St	TRAFFIC	Double parking in the 500 blk og 31 st St
08X-18-002	400 blk 26 th St	BURGLARY	Auto burglaries
08X-18-003	2600 blk Telegraph Ave	DISTURBING THE PEACE	Trespassing at 2633 Telegraph Ave
08X-18-004	3800 blk Manila Ave	BLIGHT	Abandoned autos and blight
08X-18-005	Northgate Ave between Grand Ave & 27 th St.	TRAFFIC	Traffic violations on Northgate Ave
09X-18-001	3700 – 5000 blk Piedmont Ave	TRAFFIC	Double parking on Piedmont Ave
09X-18-002	100 blk 41 st	BURGLARY – locked auto	Vehicle burglary/theft reduction at 175 41 st St
09X-18-003	4176 Piedmont Ave	THEFT	Shoplifter on Piedmont Ave
09X-18-004	3700 – 4300 blk Piedmont Ave	TRAFFIC	Traffic violations on Piedmont Ave
10X-18-001	6100 Stanford Ave	ALCOHOL	Driver plaza
10X-18-002	1000 66 th St	ABANDONED AUTO	Vehicles abandoned
10X-18-003	5400 blk San Pablo Ave	NUISANCES	Chaparral Motel
10Y-18-001	4500 blk Linden St	BLIGHT	Crime reduction/investigate if drug-dealing house
11X-18-001	5100 – 5900 Dover St	ABANDONED AUTO	Abandoned auto & other vehicle tows
11X-18-002	650 blk 53 rd St	NARCOTICS	650 blk 53 rd St cul de sac suspected drug dealing and blight
12X-18-001	4900 blk Telegraph Ave	DISTURBING THE PEACE	Shoe Palace
12X-18-002	500 blk 46 th St	HOMELESS ENCAMPMENT	Encampments at 550 blk of 46 th St
12Y-18-001	6600 blk Chabot Rd	TRAFFIC	Pedestrian safety at Chabot Elementary
12Y-18-002	5200 blk Coronado Ave	TRAFFIC	Wrong way drivers 5200 Coronado
13X-18-001	Broadway Terrace & Hermosa Dr	TRAFFIC	Traffic enforcement – safety concerns
13Z-18-001	Mountain Blvd & Colton Blvd	TRAFFIC	Traffic enforcement – safety concerns
14X-18-001	500 Bellevue Ave	HOMELESS ENCAMPMENT	Unsheltered population issues at Lakeside Park
14X-18-002	400 blk Grand Ave	ABANDONED AUTO	Abandoned vehicles
14Y-18-001	400 blk Lake Park Ave	HOMELESS ENCAMPMENT	Unsheltered population issues at Lake Park parking lot

Area 3: Capt. Kirk Coleman

Area 3 Crime Stats – 2nd Quarter Comparison

Part 1 Crimes <i>All totals include attempts except homicides</i>	04-01-2017 through 06-30-2017	04-01-2018 through 06-30-2018	Quarterly % Change 2017 vs. 2018	3-Year Quarterly Average	Q2 2018 vs. 3-Year Q2 Average
Homicide	5	2	-60%	3	-40%
Aggravated Assault	117	89	-24%	102	-13%
• With Firearm	14	7	-50%	9	-22%
Rape	14	9	-36%	12	-23%
Robbery	143	139	-3%	167	-17%
Burglary Total	424	370	-13%	381	-3%
• Auto	301	235	-22%	251	-6%
• Residential	105	115	10%	107	8%
• Commercial	13	13	0%	15	-13%
• Other/Unknown	5	7	40%	9	-19%
Motor Vehicle Theft	354	317	-10%	403	-21%
Larceny	268	307	15%	268	15%
Arson	5	4	-20%	4	0%
Total Part 1 Crimes	1,330	1,237	-7%	1,341	-8%

This report is hierarchy based. Crime totals reflect one offense (the most severe) per incident.

These statistics are drawn from the Oakland Police Dept. database. They are unaudited and not used to figure the crime numbers reported to the FBI's Uniform Crime Reporting (UCR) program. This report is run by the date the crimes occurred. Statistics can be affected by late reporting, the geocoding process, or the reclassification or unfounding of crimes. Because crime reporting and data entry can run behind, all crimes may not be recorded.

PNC = Percentage not calculated — [Percentage cannot be calculated.](#)

All data extracted via the LEAP Network.

Area 3: Capt. Kirk Coleman

Area 3 Crime Stats – Year-to-Date Comparison

Part 1 Crimes <i>All totals include attempts except homicides</i>	04-01-2017 through 06-30-2017	04-01-2018 through 06-30-2018	Quarterly % Change 2017 vs. 2018	3-Year Quarterly Average	Q2 2018 vs. 3-Year Q2 Average
Homicide	5	2	-60%	3	-40%
Aggravated Assault	117	89	-24%	102	-13%
• With Firearm	14	7	-50%	9	-22%
Rape	14	9	-36%	12	-23%
Robbery	143	139	-3%	167	-17%
Burglary Total	424	370	-13%	381	-3%
• Auto	301	235	-22%	251	-6%
• Residential	105	115	10%	107	8%
• Commercial	13	13	0%	15	-13%
• Other/Unknown	5	7	40%	9	-19%
Motor Vehicle Theft	354	317	-10%	403	-21%
Larceny	268	307	15%	268	15%
Arson	5	4	-20%	4	0%
Total Part 1 Crimes	1,330	1,237	-7%	1,341	-8%

This report is hierarchy based. Crime totals reflect one offense (the most severe) per incident.

These statistics are drawn from the Oakland Police Dept. database. They are unaudited and not used to figure the crime numbers reported to the FBI's Uniform Crime Reporting (UCR) program. This report is run by the date the crimes occurred. Statistics can be affected by late reporting, the geocoding process, or the reclassification or unfounding of crimes. Because crime reporting and data entry can run behind, all crimes may not be recorded.

PNC = Percentage not calculated — [Percentage cannot be calculated.](#)

All data extracted via the LEAP Network.

Area 3: Robbery Trends

- Primary robbery hotspots include:
 - Beat 17X
 - Beat 18X
 - Beat 18Y
 - Beat 20X
- Peak hours are between 5:00 pm and midnight
- Peak days are Thursdays and Saturdays

Area 3: Robbery Suspects

- Several juvenile teams
- Use stolen vehicles
- Generally not from the area
- Usually on probation

Area 3: Robbery Victims

- Asian, Latino, and Caucasian females when **no** weapon is used
- Asian, Latino, and Caucasian males when a weapon is used
- Victims are generally preoccupied
- Victims are generally walking on the street or exiting from cars

Area 3: Robbery Losses

- Cell phones
- Money
- Tablets
- Backpacks
- Designer bags
- Gold chains

Area 3: Burglaries

- Numbers driven by auto burglaries
- Items left in vehicle
- No disproportionate location or time identified

Area 3: Commercial Burglary Trends

- Typical method of entry is smashing a window
- Typical loss includes a cash register with money in it
- Security cameras and alarm systems aren't necessarily a deterrent
- Some commercial burglaries are actually shoplifters with the intent to steal
- Peak times are weekdays from midnight to 5:00 am

Area 4: Capt. Nishant Joshi

Area 4 Crime Stats – 2nd Quarter Comparison

Part 1 Crimes <i>All totals include attempts except homicides</i>	04-01-2017 through 06-30-2017	04-01-2018 through 06-30-2018	Quarterly % Change 2017 vs. 2018	3-Year Quarterly Average	Q2 2018 vs. 3-Year Q2 Average
Homicide	4	4	0%	5	-14%
Aggravated Assault	170	156	-8%	154	1%
• With Firearm	11	11	0%	13	-18%
Rape	14	7	-50%	9	-19%
Robbery	134	121	-10%	144	-16%
Burglary Total	325	211	-35%	260	-19%
• Auto	218	123	-44%	163	-25%
• Residential	76	52	-32%	66	-21%
• Commercial	20	27	35%	22	25%
• Other/Unknown	11	9	-18%	9	0%
Motor Vehicle Theft	387	311	-20%	392	-21%
Larceny	202	229	13%	223	3%
Arson	5	7	40%	5	31%
Total Part 1 Crimes	1,241	1,046	-16%	1,192	-12%

This report is hierarchy based. Crime totals reflect one offense (the most severe) per incident.

These statistics are drawn from the Oakland Police Dept. database. They are unaudited and not used to figure the crime numbers reported to the FBI's Uniform Crime Reporting (UCR) program. This report is run by the date the crimes occurred. Statistics can be affected by late reporting, the geocoding process, or the reclassification or unfounding of crimes. Because crime reporting and data entry can run behind, all crimes may not be recorded.

PNC = Percentage not calculated — [Percentage cannot be calculated.](#)

All data extracted via the LEAP Network.

Area 4: Capt. Nishant Joshi

Area 4 Crime Stats –Year-to-Date Comparison

Part 1 Crimes <i>All totals include attempts except homicides</i>	01-01-2017 through 06-30-2017	01-01-2018 through 06-30-2018	Year-to-Date % Change 2017 vs. 2018	3-Year Year-to-Date Average	YTD 2018 vs. 3-Year YTD Average
Homicide	6	7	17%	7	-5%
Aggravated Assault	310	302	-3%	288	5%
• With Firearm	24	22	-8%	25	-13%
Rape	26	15	-42%	18	-18%
Robbery	304	247	-19%	296	-16%
Burglary Total	564	439	-22%	509	-14%
• Auto	359	273	-24%	314	-13%
• Residential	154	98	-36%	137	-29%
• Commercial	29	50	72%	38	32%
• Other/Unknown	22	18	-18%	19	-5%
Motor Vehicle Theft	786	635	-19%	770	-18%
Larceny	427	443	4%	443	0%
Arson	8	16	100%	12	33%
Total Part 1 Crimes	2,431	2,104	-13%	2,342	-10%

This report is hierarchy based. Crime totals reflect one offense (the most severe) per incident.

These statistics are drawn from the Oakland Police Dept. database. They are unaudited and not used to figure the crime numbers reported to the FBI's Uniform Crime Reporting (UCR) program. This report is run by the date the crimes occurred. Statistics can be affected by late reporting, the geocoding process, or the reclassification or unfounding of crimes. Because crime reporting and data entry can run behind, all crimes may not be recorded.

PNC = Percentage not calculated — [Percentage cannot be calculated.](#)

All data extracted via the LEAP Network.

Area 4: Focus

- Community Relations
- Homicides
- Shootings
- Human Trafficking
- Robberies
- Burglaries
- Dangerous Vehicle and Pedestrian Violations
- Quality of Life and Blight
- Calls for Service
- Sideshow

Area 4: Homicides

- The number of homicides in the second quarter of 2018 (four) is the same as the number in the second quarter of 2017.
- One of the four homicides has been solved, and an arrest has been made. Of the remaining three, only one appears to be gang- or group- related. All three cases are still being investigated.
- Great collaboration between street teams, investigations, and outreach partnerships.

Area 4: Shootings (Excluding Homicides)

- The number of shootings this quarter is the same as compared to the second quarter of 2017. Shootings are down by 8 % YTD.
- Some shootings are group- or gang-related.
- Custom notifications issued to at-risk individuals.
- Targeted and continuous enforcement on specific individuals, not neighborhoods.

Area 4: Rapes

- Rapes are down by 50 % for this quarter, and down by 42 % YTD.
- No serial rapist. Rapes not connected.
- Nearly all incidents involved suspects known to the victim.

Area 4: Robberies

- Robberies are down by 10 % for this quarter, and down by 19 % YTD.
- Dedicated foot patrols strategically deployed in high robbery areas.
- Several key arrests made.
- Business districts are prone to robberies and auto burglaries.
- Community outreach and education.

Area 4: Robbery Trends

- Victims are typically on foot or getting in or out of a vehicle.
- Targeted Items:
 - Money
 - Cell phones
 - Jewelry
 - Electronics (laptops, notebooks, and so on)

Area 4: Burglaries

- Burglaries, as a whole (residential, auto, commercial, and other) are down by 35 % for this quarter and down by 22 % YTD.
- Auto burglaries drive burglary numbers.
- Residential burglaries are significantly down by 42 % this quarter and down by 36 % YTD.

Area 4: Vehicle Theft

- Vehicle thefts are down 20% for this quarter.
- Use of technology to apprehend suspects and recover vehicles.

Area 4: Going Forward

- Continued focus on violent crime, quality of life, and community relations.
- Strategic deployment of resources for the most efficient and effective results.
- Accountability.
- Community outreach.
- Emphasis on foot patrol.

Area 5: A/Capt. Tony Jones

Area 5 Crime Stats – 2nd Quarter Comparison

Part 1 Crimes <i>All totals include attempts except homicides</i>	04-01-2017 through 06-30-2017	04-01-2018 through 06-30-2018	Quarterly % Change 2017 vs. 2018	3-Year Quarterly Average	Q2 2018 vs. 3-Year Q2 Average
Homicide	7	6	-14%	5	13%
Aggravated Assault	257	232	-10%	234	-1%
• With Firearm	33	37	12%	34	8%
Rape	8	12	50%	11	9%
Robbery	113	104	-8%	125	-17%
Burglary Total	410	271	-34%	335	-19%
• Auto	280	171	-39%	214	-20%
• Residential	103	63	-39%	90	-30%
• Commercial	17	25	47%	20	27%
• Other/Unknown	10	12	20%	12	0%
Motor Vehicle Theft	479	374	-22%	508	-26%
Larceny	278	250	-10%	264	-5%
Arson	14	9	-36%	10	-13%
Total Part 1 Crimes	1,566	1,258	-20%	1,494	-16%

This report is hierarchy based. Crime totals reflect one offense (the most severe) per incident.

These statistics are drawn from the Oakland Police Dept. database. They are unaudited and not used to figure the crime numbers reported to the FBI's Uniform Crime Reporting (UCR) program. This report is run by the date the crimes occurred. Statistics can be affected by late reporting, the geocoding process, or the reclassification or unfounding of crimes. Because crime reporting and data entry can run behind, all crimes may not be recorded.

PNC = Percentage not calculated — [Percentage cannot be calculated.](#)

All data extracted via the LEAP Network.

Area 5: A/Capt. Tony Jones

Area 5 Crime Stats – Year-to-Date Comparison

Part 1 Crimes <i>All totals include attempts except homicides</i>	01-01-2017 through 06-30-2017	01-01-2018 through 06-30-2018	Year-to-Date % Change 2017 vs. 2018	3-Year Year-to-Date Average	YTD 2018 vs. 3-Year YTD Average
Homicide	15	12	-20%	12	3%
Aggravated Assault	448	482	8%	451	7%
• With Firearm	58	64	10%	64	1%
Rape	20	19	-5%	20	-5%
Robbery	258	224	-13%	265	-15%
Burglary Total	825	566	-31%	717	-21%
• Auto	569	374	-34%	458	-18%
• Residential	203	132	-35%	196	-33%
• Commercial	34	44	29%	41	8%
• Other/Unknown	19	16	-16%	22	-28%
Motor Vehicle Theft	1,077	783	-27%	1,023	-23%
Larceny	558	539	-3%	563	-4%
Arson	17	22	29%	21	5%
Total Part 1 Crimes	3,218	2,647	-18%	3,071	-14%

This report is hierarchy based. Crime totals reflect one offense (the most severe) per incident.

These statistics are drawn from the Oakland Police Dept. database. They are unaudited and not used to figure the crime numbers reported to the FBI's Uniform Crime Reporting (UCR) program. This report is run by the date the crimes occurred. Statistics can be affected by late reporting, the geocoding process, or the reclassification or unfounding of crimes. Because crime reporting and data entry can run behind, all crimes may not be recorded.

PNC = Percentage not calculated — [Percentage cannot be calculated.](#)

All data extracted via the LEAP Network.

Area 5: Homicides and Shootings

- Six homicides in the first quarter of 2018 (down from seven same quarter last year)
- Assaults with firearms are up 12% compared to same quarter last year
- 14% decrease in homicides year to date
- 50% increase in rapes
- 8% decrease in robberies
- 34% decrease in burglaries

Area 5: Enforcement Efforts and Blight Concerns

- Sharpen focus on specific individuals associated with criminal street gangs that are driving violence.
- Partnering with Ceasefire and federal partners on known violent offenders.
- Removal of abandoned vehicles from neighborhoods.

Area 5: Enforcement Efforts and Blight Concerns, *cont.*

- Partnering with public works to address blight issues that lead to crime.
- Focusing on drug activity along International Blvd. with a blend of treatment and enforcement.

Area 5: Robberies

- Majority occurring in Beats 30 and 33
- Majority occurring during the week
- Peak times: between 5:00 pm – midnight
- Common items taken:
 - Electronics
 - Cash
 - Jewelry
- Patrol staff is the primary deterrent and resource used to address robberies

Human Trafficking Intervention Efforts — Operations

Incident Type	Apr	May	Jun	2 nd Qtr Total	Year to Date
Operations Conducted	2	3	2	7	17
Total Arrests	15	22	24	61	178
Adult Females	15	8	22	45	100
Adult Males (Johns)*	0	14	2	16	72
Pimps	0	0	0	0	3
Juvenile Rescues	2	3	0	5	8

* Of the 72 johns (buyers) arrested in 2018, 29 live outside Oakland.

Human Trafficking Intervention Efforts — Community Partnership

Incident Type	Apr	May	Jun	2 nd Qtr Total	Year to Date
Dear John Letters*	6	2	4	12	27
Tip Line Calls	4	10	10	24	39
Community Trainings	1	0	0	1	3

* Of the **27** Dear John letters sent in 2018, **16** were sent to addresses outside Oakland.

Ceasefire Data

1 April – June 31, 2018

Ceasefire Strategy Actions Are Continuous & Strategic ...

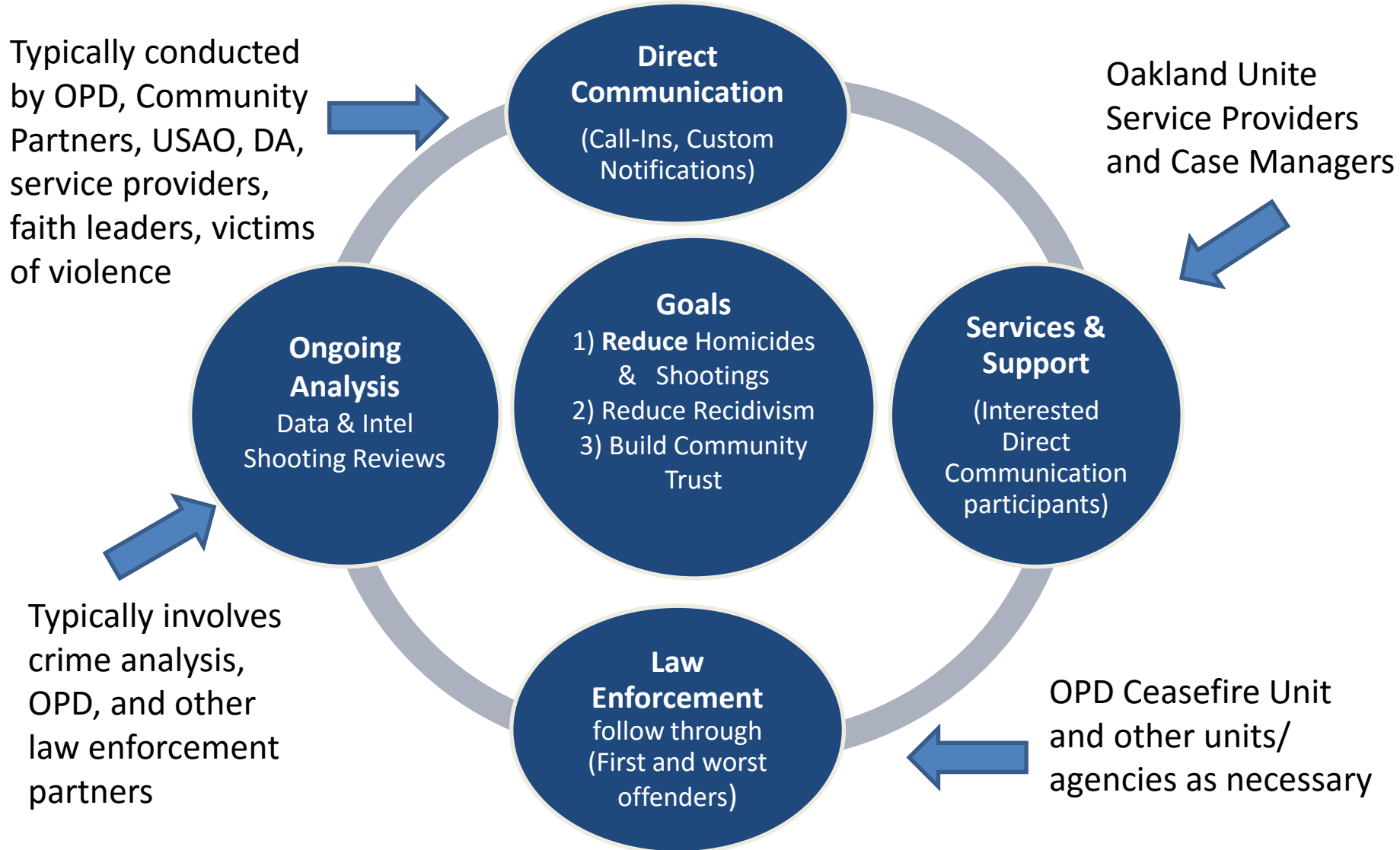

Ceasefire Statistics:

April 1 – June 30, 2018

Month	Known Gang/Group Member-Involved Shootings/Homicides*
April	16
May	17
June	11

** “Known Gang/Group Member-Involved Shootings/Homicides” is a count of the number of known individuals (suspects or victims) involved in the different shootings/homicides. This figure differs from a count of incidents, as there may be more than one individual from the same or different gang/group involved in the same incident.*

April 2018 Direct Communications & Top Group Member-Involved Shootings & Homicides*

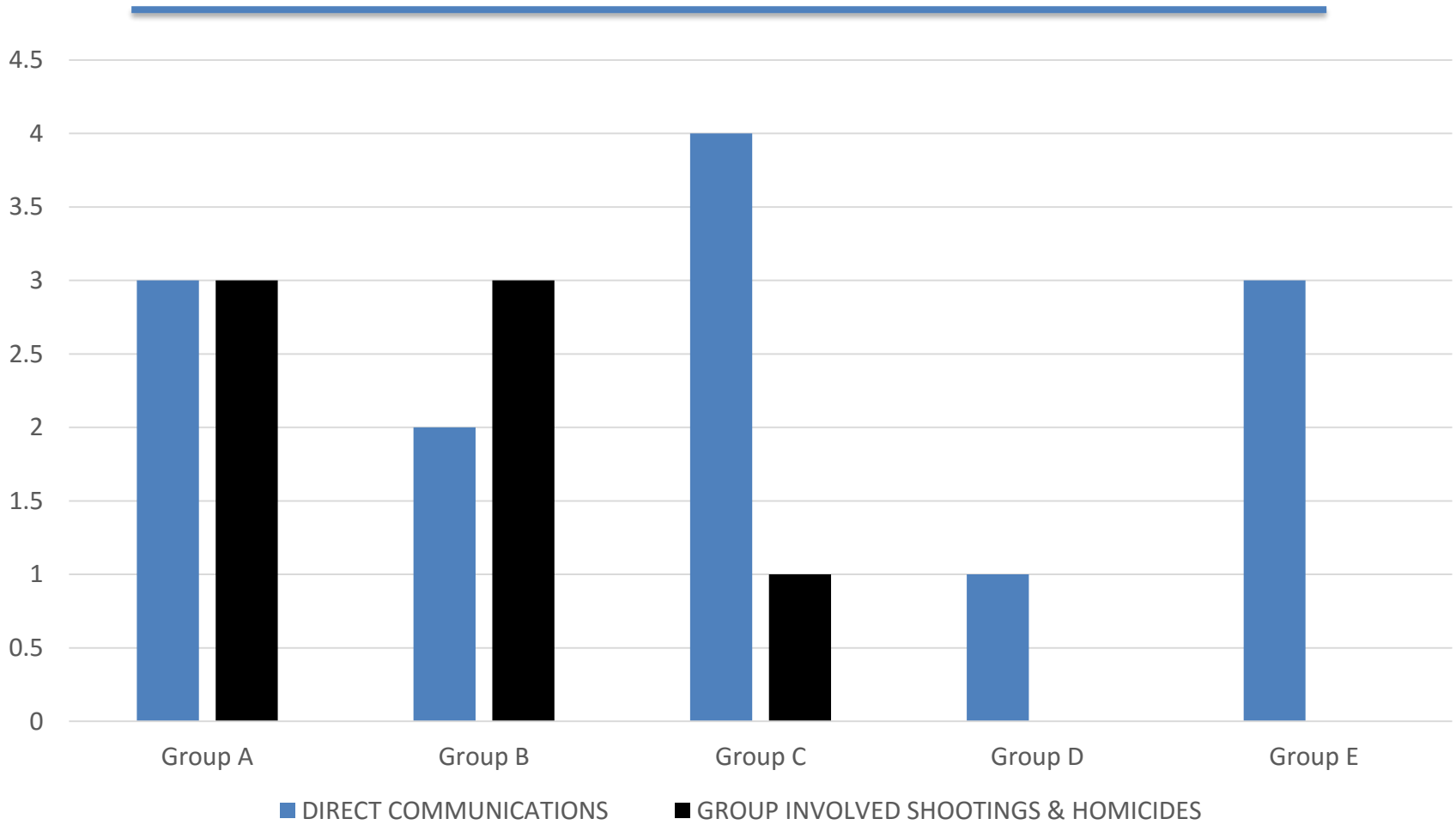

****Shootings include PC187, 245(A)(2), 246 & 247***

May 2018 Direct Communications & Top Group Member-Involved Shootings & Homicides*

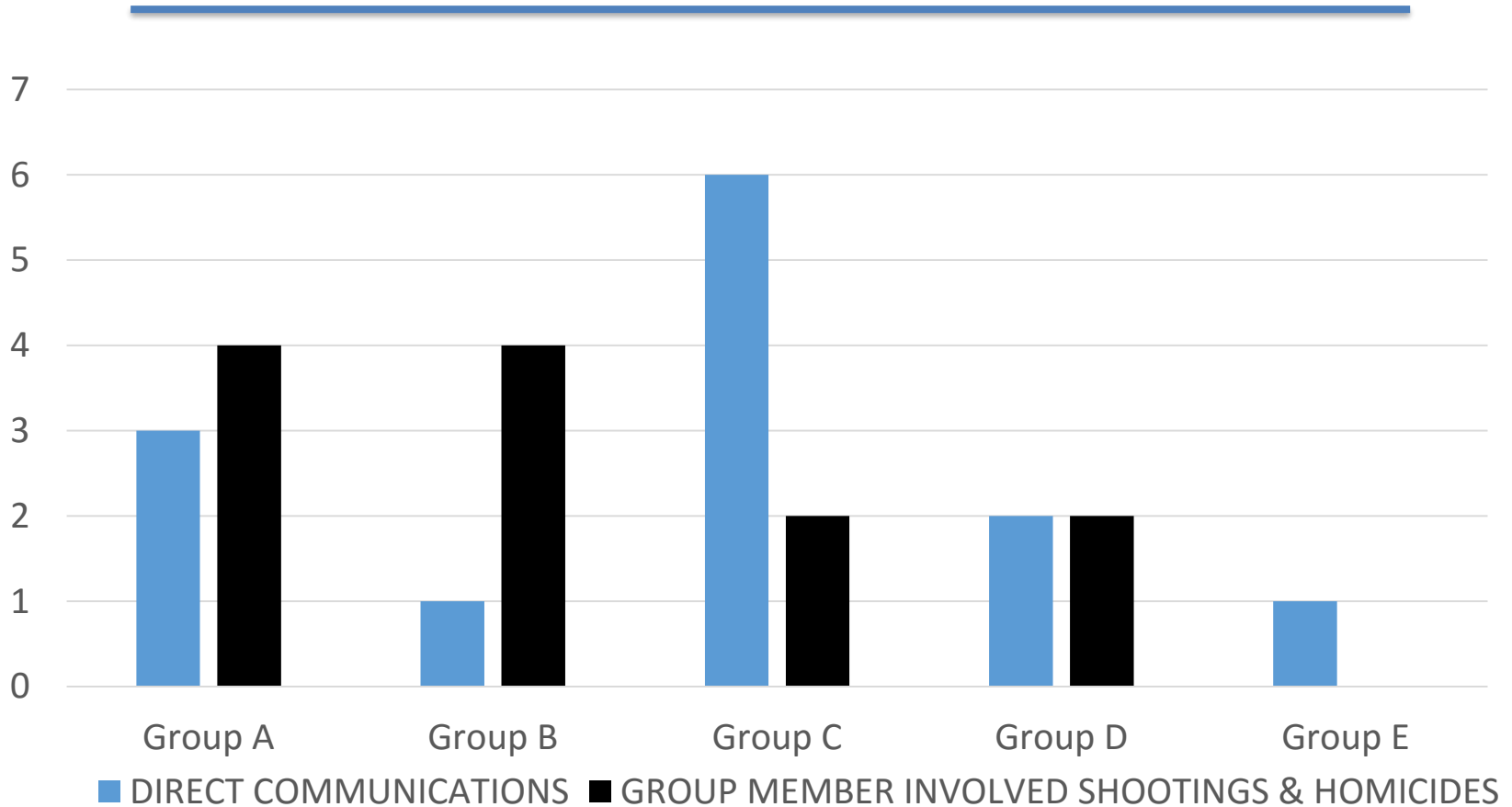

****Shootings include PC187, 245(A)(2), 246 & 247***

June 2018 Direct Communications & Top Group Member-Involved Shootings & Homicides*

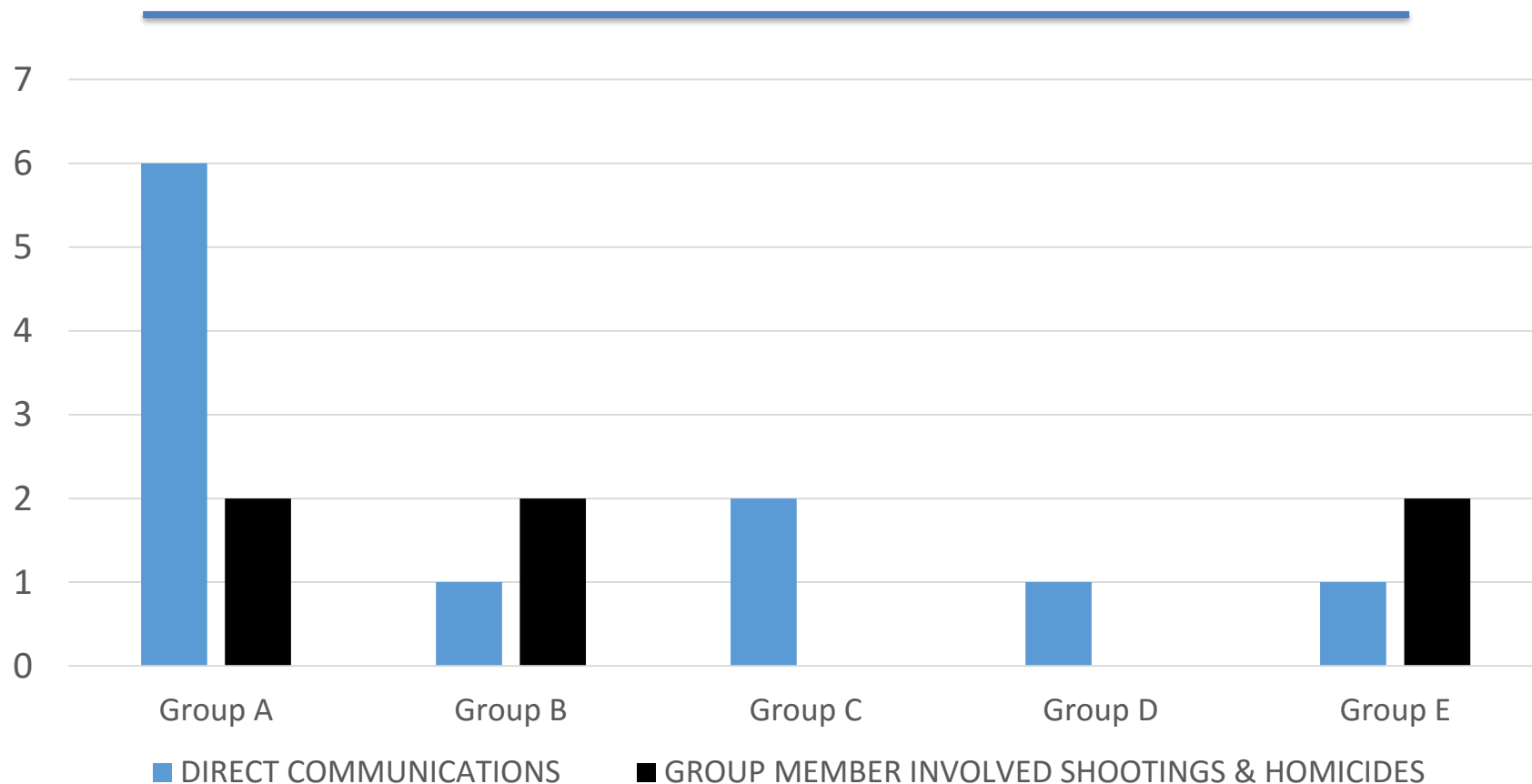

****Shootings include PC187, 245(A)(2), 246 & 247***

Total Direct Communications – Annual Totals

YEAR	Call-In	Custom Notification	Total
2012	20	6	26
2013	63	20	83
2014	50	83	133
2015	47	215	262
2016	46	196	242
2017	61	260	321
2018	21	169*	190

* The next call-in for 2018 is scheduled for August

Adult Case Management Update (Human Services Department)

Purpose: Provide overview of support services offered to adults at high risk of violence referred through the Ceasefire strategy and other sources.

Adult Case Management Service Indicators

Referral Source of Active Participants	QTR # of Participants 4.1.18 – 6.30.18	YTD % of Total
Ceasefire - Call-in	37	20%
Ceasefire - Custom Notification	18	10%
Ceasefire - Friend Referral	10	5%
CJ Source (non-CF)*	7	4%
Agency Outreach	23	12%
Friend (non-CF)	29	15%
Other (self, agency, family, etc.)	65	34%
Total	189	100%
Total % Referred through Ceasefire		34%

*CJ Source includes Probation, Parole, Court System, or VOC route

Participant Risk Factors

Risk Factor	QTR # of Participants 4.1.18 – 6.30.18	YTD % of Total
Interacts regularly with known turfs/groups involved in violent activity	139	74%
Has had a close peer, friend, or family member shot and/or killed due to turf/group-related violence in the last three years	186	98%
Has been shot or seriously injured due to turf/group-related violence	91	48%
History and/or immediate risk for engagement in gun-involved activity	165	87%

Evaluation Update

- Mathematica Policy Research leads the overarching Measure Z service evaluation that begin in 2017
- First report released in November and focuses on adult life coaching and employment strategies. Findings include:
 - Programs are serving people at the center of violence;
 - Services are consistent with best practices; and
 - Both strategies decreased short-term arrests for violence

Evaluation Update, *cont.*

- Second report released in May and focuses on agency progress. Findings related to adult life coaching include:
 - 42% reported violent victimization to OPD before services
 - 64% of participants were arrested by OPD before services
 - Agencies rely on the Oakland Unite network, resources, and trainings
 - Agencies dedicate >20% of budget to direct participant support