

Cellina Chen

Office of the City Attorney

FILED
OFFICE OF THE CITY CLERK
OAKLAND

2015 SEP 25 AM 9:04

OAKLAND CITY COUNCIL

RESOLUTION NO. 85813 C.M.S.

RESOLUTION AUTHORIZING THE CITY ADMINISTRATOR OR DESIGNEE TO ENTER INTO A SUBDIVISION IMPROVEMENT AGREEMENT WITH SRM DEVELOPMENT LLC FOR DEFERRED CONSTRUCTION OF PUBLIC INFRASTRUCTURE IMPROVEMENTS AS A CONDITION TO FINAL MAP APPROVAL FOR TRACT NO. 8185 LOCATED AT 4901 BROADWAY

WHEREAS, SRM Development LLC, a California limited liability company (no. 201515910070) (“Subdivider”) is the subdivider of nine (9) parcels identified by the Alameda County Assessor as APNs 013-1136-010, 013-1136-021, 013-1136-022-01, 013-1136-004-02, 013-1136-005-05, 013-1136-008-04, 013-1136-009-02, 013-1136-022-01, and 013-1136-012, and by the Alameda County Clerk-Recorder as Tract No. 8185, and by the City of Oakland as 4901 Broadway; and

WHEREAS, the Subdivider has acquired by purchase for valuable consideration the real property comprising Tract No. 8185 through a grant deed, series no. 2015351644, recorded January 17, 2015, by the Alameda County Clerk-Recorder; and

WHEREAS, said nine (9) parcels are comprised of a portion of Block 12 of the Map entitled “Map of Plot No.13 as per Kellenberger’s Map of the Ranchos of Domingo and Vicente Peralta”, recorded by the Alameda County Clerk-Recorder on March 24, 1870 in Book 7 of maps, Page 10; and

WHEREAS, the Subdivider applied to the City of Oakland for a Tentative Tract Map (TTM 8185) to subdivide said platted land, which proposed:

- the subdivision of the site into five (5) lots for future construction of four townhouses and a five-story building consisting of 126 residential units with ground-floor commercial space and appurtenant infrastructure; and

WHEREAS, on March 18, 2015, the City Planning Commission approved the Tentative Tract Map for Tract No. 8185 and the land use entitlements (PLN14248), and affirmed staff’s environmental determination that the project is exempt from CEQA pursuant to Sections 15183 (projects consistent with a community plan, general plan, or zoning), 15301 (existing facilities), and 15332 (infill projects) of the CEQA Guidelines; and

WHEREAS, the Secretary of the Planning Commission of the City of Oakland has certified that the Planning Commission approved the Tentative Map for Tract No. 8185, upon which said Final Map is based; and

WHEREAS, the City Engineer of the City of Oakland has determined that

- the Final Map for Tract No. 8185, delineated diagrammatically in *Exhibit A* attached hereto and incorporated herein, is substantially the same as the Tentative Map approved by the Planning Commission; and
- the Final Map for Tract No. 8185 complies in all manners with the provisions of the California Government Code (Section 66410, et seq. - Subdivision Map Act) and the City of Oakland's local ordinance (Municipal Code Title 16 - Subdivisions); and

WHEREAS, pursuant to California Business and Professions Code section 6731, the City Engineer has further determined that the Final Map is technically correct and accurately delineates the proposed metes and bounds of the property boundaries separating the proposed five (5) lots the limits of which have been established by a field boundary survey performed by a competent civil engineer, who is licensed by the State of California to practice land surveying, and can be re-established from the monuments, property corners, radii, bearings, and distances shown on the Final Map for Tract No. 8185; and

WHEREAS, the Subdivider has employed a competent design professional, who is licensed by the State of California to practice civil engineering, to prepare plans and specifications for the construction of required surface and subsurface public infrastructure improvements in the public right of way; and

WHEREAS, the City Engineer has approved infrastructure permit no. PX1500014 and the Subdivider's plans and specifications for construction of the required public infrastructure improvements, attached hereto as *Exhibit B* and incorporated herein; and

WHEREAS, pursuant to Government Code section 66462 and Oakland Municipal Code section 16.20.100, as a condition precedent to approval of the Final Map for Tract No. 8185, the Subdivider has executed a Subdivision Improvement Agreement, attached hereto as *Exhibit C* and incorporated herein, assuring the timely construction, unconditional warrantee, and prescribed maintenance of all required public infrastructure improvements; and

WHEREAS, pursuant to Government Code section 66499 et seq. and Oakland Municipal Code section 16.20.100, and as required by the Subdivision Improvement Agreement, the Subdivider has deposited adequate security in the form of surety bonds to secure the Subdivider's performance of the deferred public infrastructure improvements identified in the Subdivision Improvement Agreement; and

WHEREAS, the requirements of the California Environmental Quality Act (CEQA), the Guidelines as prescribed by the Secretary of Resources, and the provisions of the Statement of Objectives, Criteria and Procedures for Implementation of the California Environmental Quality Act: City of Oakland, have been satisfied by the certification by the Planning Commission that

the project is exempt from CEQA pursuant to Sections 15183 (projects consistent with a community plan, general plan, or zoning), 15301 (existing facilities), and 15332 (infill projects) of the CEQA Guidelines; now, therefore, be it

RESOLVED: That the City Administrator or designee is hereby authorized to enter into a Subdivision Improvement Agreement with SRM Development LLC for deferred construction of public infrastructure improvements as a condition to final map approval for Tract No. 8185; and be it

FURTHER RESOLVED: That all documents related to this Resolution shall be reviewed and approved by the City Attorney's prior to execution; and be it

FURTHER RESOLVED: That the City Engineer is authorized to cause the fully executed Subdivision Improvement Agreement to be filed concurrently with the fully endorsed Final Map for Tract No. 8185 for recordation by the Alameda County Clerk-Recorder; and be it

FURTHER RESOLVED: That this Resolution shall be effective upon its adoption by a sufficient affirmative votes of the elected members of Council of the City of Oakland, as provided in the Charter of the City of Oakland.

OCT 06 2015

IN COUNCIL, OAKLAND, CALIFORNIA, _____

PASSED BY THE FOLLOWING VOTE:

AYES - BROOKS, CAMPBELL WASHINGTON, GALLO, GUILLEN, KALB, KAPLAN, REID AND PRESIDENT GIBSON McELHANEY — 8

NOES - 0

ABSENT - 0

ABSTENTION - 0

ATTEST: 
LaTonda Simmons
City Clerk and Clerk of the Council
of the City of Oakland, California

Exhibit A

TRACT 8185

TRACT 8185

BEING A PORTION OF BLOCK 12 AS SHOWN ON THE MAP ENTITLED "MAP OF PLOT No. 13, AS PER KELLERSBERGER'S MAP OF THE RANCHO OF V. AND D. PERALTA" FILED MARCH 24, 1870 IN BOOK 7 OF MAPS, PAGE 10, ALAMEDA COUNTY RECORDS (ALSO BEING A MERGER OF ALL THE PARCELS SHOWN WITHIN THE PERIMETER OF THE PROPERTY)

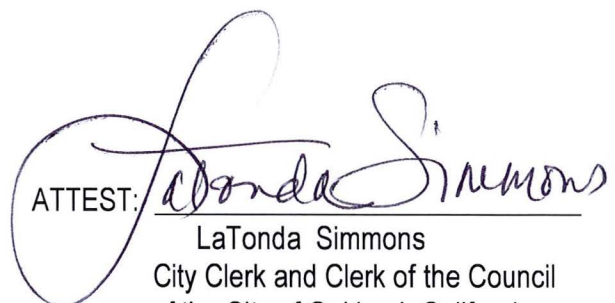
OAKLAND, ALAMEDA COUNTY, CALIFORNIA
AUGUST 2015

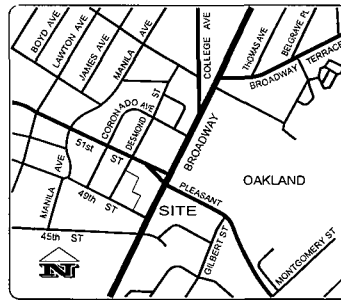

VICINITY MAP N.T.S.

OWNERS' STATEMENT

THE UNDERSIGNED HEREBY STATE THAT THEY ARE THE ONLY PARTIES HAVING A RECORD TITLE INTEREST IN THE LANDS DELINEATED AND EMBRACED WITHIN THE EXTERIOR BOUNDARY LINES OF THE HEREIN EMBODIED TRACT MAP ENTITLED "TRACT 8185, OAKLAND, ALAMEDA COUNTY, CALIFORNIA" CONSISTING OF 3 SHEETS, THIS CERTIFICATE SHEET BEING SHEET ONE (1) THEREOF; AND THAT THEY ARE THE OWNERS OF SAID LAND BY VIRTUE OF THE _____, RECORDS OF ALAMEDA COUNTY, CALIFORNIA; THAT THEY CONSENT TO THE PREPARATION AND FILING OF THIS MAP.

THE AREAS DESIGNATED AS "PRIVATE STORM DRAIN EASEMENT" OR "PSDE" ARE NOT DEDICATED FOR PUBLIC USE BY THE GENERAL PUBLIC BUT HEREBY RESERVED FOR THE USE OF THE HOMEOWNERS AND ASSIGNS OF LOTS 1, 2, 3 & 4 OF TRACT 8185 (AS SHOWN ON THE MAP) FOR USE FOR STORM AND SURFACE WATER DRAINAGE PURPOSES, INCLUDING ACCESS AND MAINTENANCE OF WORKS, IMPROVEMENTS AND STRUCTURES, WHETHER COVERED OR OPEN, OR THE CLEARING OF OBSTRUCTIONS OR VEGETATION. SAID EASEMENT SHALL BE MAINTAINED MUTUALLY BY THE LOT OWNERS OF LOTS 1, 2, 3 & 4 OF TRACT 8185, THEIR SUCCESSORS AND ASSIGNS. THE CITY OF OAKLAND IS AN INTENDED THIRD PARTY BENEFICIARY OF THIS EASEMENT AGREEMENT WITH THE RIGHT TO ENFORCE THE RIGHTS AND OBLIGATIONS SET FORTH HERE, AT ITS SOLE DISCRETION. THIS EASEMENT AGREEMENT MAY NOT BE MODIFIED OR TERMINATED WITHOUT THE WRITTEN CONSENT OF THE CITY OF OAKLAND. NO BUILDING OR STRUCTURE MAY BE PLACED ON SAID EASEMENT WITHOUT THE CONSENT OF THE CITY OF OAKLAND.

OWNER:

SRM DEVELOPMENT, LLC

BY: _____

BY: _____

OWNER'S ACKNOWLEDGMENT

A NOTARY PUBLIC OR OTHER OFFICER COMPLETING THIS CERTIFICATION VERIFIES ONLY THE IDENTITY OF THE INDIVIDUAL WHO SIGNED THE DOCUMENT TO WHICH THIS CERTIFICATE IS ATTACHED, AND NOT THE TRUTHFULNESS, ACCURACY, OR VALIDITY OF THAT DOCUMENT.

STATE OF CALIFORNIA }
COUNTY OF _____ }

ON _____, BEFORE ME, _____
DATE HERE INSERT NAME AND TITLE OF THE OFFICER

PERSONALLY APPEARED _____
NAME(S) OF SIGNER(S)

WHO PROVED TO ME ON THE BASIS OF SATISFACTORY EVIDENCE TO BE THE PERSON(S) WHOSE NAME(S) IS/ARE SUBSCRIBED TO THE WITHIN INSTRUMENT AND ACKNOWLEDGED TO ME THAT HE/SHE/THEY EXECUTED THE SAME IN HIS/HER/THEIR AUTHORIZED CAPACITY(IES) AND THAT BY HIS/HER/THEIR SIGNATURE(S) ON THE INSTRUMENT THE PERSON(S), OR THE ENTITY UPON BEHALF OF WHICH THE PERSON(S) ACTED, EXECUTED THE INSTRUMENT.

I CERTIFY UNDER PENALTY OF PERJURY UNDER THE LAWS OF THE STATE OF CALIFORNIA THAT THE FOREGOING PARAGRAPH IS TRUE AND CORRECT.

WITNESS MY HAND,

SIGNATURE: _____
PRINT NAME: _____
MY COMMISSION NUMBER: _____
MY COMMISSION EXPIRES: _____
PRINCIPAL COUNTY OF BUSINESS: _____

SURVEYOR'S STATEMENT

THIS TRACT MAP WAS PREPARED BY ME OR UNDER MY DIRECTION AND IS BASED UPON FIELD SURVEY IN CONFORMANCE WITH THE REQUIREMENTS OF THE SUBDIVISION MAP ACT AND LOCAL ORDINANCE AT THE REQUEST OF SRM DEVELOPMENT, LLC IN JANUARY, 2013. I HEREBY STATE THAT THIS TRACT MAP SUBSTANTIALLY CONFORMS TO THE APPROVED OR CONDITIONALLY APPROVED TENTATIVE TRACT MAP, IF ANY. I HEREBY STATE THAT THE MONUMENTS ARE OF THE CHARACTER AND OCCUPY POSITIONS INDICATED, AND THAT THE MONUMENTS ARE SUFFICIENT TO ENABLE THE SURVEY TO BE RETRACED.

DATED: _____

ERIC (RICK) A. HUMANN, P.L.S. 5452

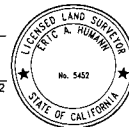

BENEFICIARY'S STATEMENT

THE UNDERSIGNED, _____, AS BENEFICIARY BY VIRTUE OF DEED OF TRUST RECORDED _____ OF OFFICIAL RECORDS OF ALAMEDA COUNTY, CALIFORNIA, DOES HEREBY CONSENT TO THE PREPARATION AND RECORDATION OF THE HEREIN EMBODIED MAP OF TRACT 8185.

IN WITNESS THEREOF, THE UNDERSIGNED, _____, HAVE/HAS EXECUTED THIS STATEMENT THIS _____ DAY OF _____, 2015.

BY: _____ BY: _____
NAME: _____ NAME: _____
TITLE: _____ TITLE: _____

BENEFICIARY'S ACKNOWLEDGMENT

A NOTARY PUBLIC OR OTHER OFFICER COMPLETING THIS CERTIFICATION VERIFIES ONLY THE IDENTITY OF THE INDIVIDUAL WHO SIGNED THE DOCUMENT TO WHICH THIS CERTIFICATE IS ATTACHED, AND NOT THE TRUTHFULNESS, ACCURACY, OR VALIDITY OF THAT DOCUMENT.

STATE OF CALIFORNIA }
COUNTY OF _____ }

ON _____, BEFORE ME, _____
DATE HERE INSERT NAME AND TITLE OF THE OFFICER

PERSONALLY APPEARED _____
NAME(S) OF SIGNER(S)

WHO PROVED TO ME ON THE BASIS OF SATISFACTORY EVIDENCE TO BE THE PERSON(S) WHOSE NAME(S) IS/ARE SUBSCRIBED TO THE WITHIN INSTRUMENT AND ACKNOWLEDGED TO ME THAT HE/SHE/THEY EXECUTED THE SAME IN HIS/HER/THEIR AUTHORIZED CAPACITY(IES) AND THAT BY HIS/HER/THEIR SIGNATURE(S) ON THE INSTRUMENT THE PERSON(S), OR THE ENTITY UPON BEHALF OF WHICH THE PERSON(S) ACTED, EXECUTED THE INSTRUMENT.

WITNESS MY HAND,

SIGNATURE: _____
PRINT NAME: _____
MY COMMISSION NUMBER: _____
MY COMMISSION EXPIRES: _____
PRINCIPAL COUNTY OF BUSINESS: _____

RECORDER'S STATEMENT

THIS MAP IS BEING FILED AT THE REQUEST OF COMMONWEALTH LAND TITLE COMPANY

FILED AT _____ M. ON THE _____ DAY OF _____, 2015, IN BOOK _____ OF MAPS AT PAGE _____, IN THE OFFICE OF THE COUNTY RECORDER OF THE COUNTY OF ALAMEDA, STATE OF CALIFORNIA.

STEVE MANNING
COUNTY RECORDER, ALAMEDA COUNTY
STATE OF CALIFORNIA

BY: _____
DEPUTY COUNTY RECORDER

TRACT 8185

BEING A PORTION OF BLOCK 12 AS SHOWN ON THE MAP ENTITLED "MAP OF PLOT No. 13, AS PER KELLERSBERGER'S MAP OF THE RANCHO OF V. AND D. PERALTA" FILED MARCH 24, 1870 IN BOOK 7 OF MAPS, PAGE 10, ALAMEDA COUNTY RECORDS (ALSO BEING A MERGER OF ALL THE PARCELS SHOWN WITHIN THE PERIMETER OF THE PROPERTY)

OAKLAND, ALAMEDA COUNTY, CALIFORNIA
AUGUST 2015



CITY SURVEYOR'S STATEMENT

I, GILBERT E. HAYES, CITY SURVEYOR, HAVING BEEN AUTHORIZED TO PERFORM THE FUNCTIONS OF THE CITY SURVEYOR OF THE CITY OF OAKLAND, COUNTY OF ALAMEDA, STATE OF CALIFORNIA, DO HEREBY CERTIFY THAT I HAVE EXAMINED THE HEREIN EMBODIED MAP ENTITLED "TRACT 8185", AND AM SATISFIED THAT SAID MAP IS TECHNICALLY CORRECT.

IN WITNESS WHEREOF, I HAVE HEREUNTO SET MY HAND THIS _____ DAY OF _____ 2015.

GILBERT E. HAYES
CITY SURVEYOR, CITY OF OAKLAND
ALAMEDA COUNTY,
STATE OF CALIFORNIA
P.L.S. NO. 4700
LICENSE EXPIRES: 09/30/15

CLERK OF THE BOARD OF SUPERVISORS CERTIFICATE

I, ANIKA CAMPBELL-BELTON, CLERK OF THE BOARD OF SUPERVISORS OF THE COUNTY OF ALAMEDA, STATE OF CALIFORNIA, DO HEREBY STATE THAT CERTIFICATES HAVE BEEN FILED AND DEPOSITS HAVE BEEN MADE IN CONFORMANCE WITH THE REQUIREMENTS OF SECTION 66492 AND 66493 OF THE GOVERNMENT CODE OF THE STATE OF CALIFORNIA.

DATED _____

ANIKA CAMPBELL-BELTON
CLERK OF THE BOARD OF SUPERVISORS
COUNTY OF ALAMEDA,
STATE OF CALIFORNIA

BY: _____
DEPUTY CLERK

CITY ENGINEER'S STATEMENT

I, MICHAEL J. NEARY, CITY ENGINEER, HAVING BEEN AUTHORIZED TO PERFORM THE FUNCTIONS OF THE CITY ENGINEER OF THE CITY OF OAKLAND, DO HEREBY CERTIFY THAT I HAVE EXAMINED THE HEREIN EMBODIED SUBDIVISION MAP ENTITLED "TRACT 8185, OAKLAND, ALAMEDA COUNTY, CALIFORNIA", THAT THE SUBDIVISION AS SHOWN UPON SAID TRACT MAP IS IN SUBSTANTIALLY THE SAME AS THAT APPEARING ON THE TENTATIVE TRACT MAP AND ANY APPROVED ALTERATION THEREOF; THAT SAID TRACT MAP COMPLIES WITH ALL PROVISIONS OF THE SUBDIVISION MAP ACT OF THE GOVERNMENT CODE AND THE LOCAL ORDINANCES APPLICABLE AT THE TIME OF APPROVAL OF THE TENTATIVE TRACT MAP.

IN WITNESS WHEREOF, I HAVE HEREUNTO SET MY HAND THIS _____ DAY OF _____ 2015.

MICHAEL J. NEARY
CITY ENGINEER, CITY OF OAKLAND
ALAMEDA COUNTY,
STATE OF CALIFORNIA
R.C.E. NO. 38547
EXPIRATION DATE: MARCH 31, 2017

CITY PLANNING COMMISSION'S STATEMENT

I, ROBERT MERKAMP, DO HEREBY STATE THAT THE PLANNING COMMISSION OF THE CITY OF OAKLAND HAS APPROVED ON _____, 2015, THE TENTATIVE MAP FOR TRACT 8185 UPON WHICH THIS FINAL MAP WAS BASED.

DATE: _____

ROBERT MERKAMP
SECRETARY OF THE PLANNING COMMISSION
CITY OF OAKLAND,
ALAMEDA COUNTY,
STATE OF CALIFORNIA

CITY CLERK'S STATEMENT

I, LATONDA SIMMONS, CITY CLERK AND CLERK OF THE COUNCIL OF THE CITY OF OAKLAND, COUNTY OF ALAMEDA, STATE OF CALIFORNIA, DO HEREBY STATE THAT THE HEREIN EMBODIED TRACT MAP, ENTITLED "TRACT 8185", CONSISTING OF THREE (3) SHEETS, THIS STATEMENT BEING ON SHEET TWO (2) THEREOF, WAS PRESENTED TO THE CITY COUNCIL, AS PROVIDED BY LAW, AT A REGULAR MEETING THEREOF HELD ON THE _____ DAY OF _____, 20____, AND THAT SAID COUNCIL DID THEREUPON BY RESOLUTION NO. _____ PASSED AND ADOPTED AT SAID MEETING, APPROVE SAID MAP.

I FURTHER CERTIFY THAT ALL AGREEMENTS AND SURETY AS REQUIRED BY LAW TO ACCOMPANY THE WITHIN FINAL MAP HAVE BEEN APPROVED BY THE COUNCIL OF THE CITY OF OAKLAND AND ARE ON FILE IN MY OFFICE.

IN WITNESS WHEREOF, I HAVE HEREUNTO SET MY HAND THIS _____ DAY OF _____ 2015.

LATONDA SIMMONS
CITY CLERK AND CLERK OF THE COUNCIL
OF THE CITY OF OAKLAND, ALAMEDA COUNTY,
STATE OF CALIFORNIA

TRACT 8185

BEING A PORTION OF BLOCK 12 AS SHOWN ON THE MAP ENTITLED "MAP OF PLOT No. 13, AS PER KELLERSBERGER'S MAP OF THE RANCHO OF V. AND D. PERALTA" FILED MARCH 24, 1870 IN BOOK 7 OF MAPS, PAGE 10, ALAMEDA COUNTY RECORDS (ALSO BEING A MERGER OF ALL THE PARCELS SHOWN WITHIN THE PERIMETER OF THE PROPERTY)

OAKLAND, ALAMEDA COUNTY, CALIFORNIA
AUGUST 2015

HUMANN COMPANY INC.
ENGINEERING - SURVEYING
1021 BROWN AVE. LAJAVITES, CA 94540
PH (510)283-5000 FAX (510)283-3578

LEGEND

- ⊙ FOUND STANDARD STREET MONUMENT
- SET REBAR & TAG LS 5452
- () DENOTE RECORD INFO
- (T) DENOTES TOTAL
- R.O.W. RIGHT OF WAY
- PSDE PRIVATE STORM DRAIN EASEMENT
- EXTERIOR BOUNDARY LINE
- LOT LINE
- - - ADJACENT PROPERTY LINE
- - - ORIGINAL PARCEL LINE
- - - PSDE
- (R) RADIAL BEARING
- R1 RECORD INFORMATION PER PM 8670 (288 M 88)
- R2 RECORD INFORMATION PER 80-034113 AND 2005-417132
- R3 RECORD INFORMATION PER 81-139817
- R4 RECORD INFORMATION PER 81-144436
- R5 RECORD INFORMATION PER 78-147815
- R6 RECORD INFORMATION PER REEL 2387, IMAGE 517. SERIES No. 1969-44097
- R7 RECORD INFORMATION PER 8157 O.R. 213. SERIES No. AL96013
- R8 RECORD INFORMATION PER REEL 2387, IMAGE 520. SERIES No. 1969-44098
- R9 RECORD INFORMATION PER REEL 1869, IMAGE 941. SERIES No. AY127148
- R10 RECORD INFORMATION PER PM # 10265 (IN THE PROCESS OF BEING RECORDED BY ALAMEDA COUNTY).

BASIS OF BEARINGS

THE BASIS OF BEARING IS BASED UPON THE MONUMENT LINE OF 49TH STREET AS SHOWN ON PARCEL MAP 8795, RECORDED IN BOOK 294 OF PARCEL MAPS, PAGE 50, OFFICIAL RECORDS OF ALAMEDA COUNTY, SAID BEARING IS TAKEN AS NORTH 64° 00' 50" WEST.

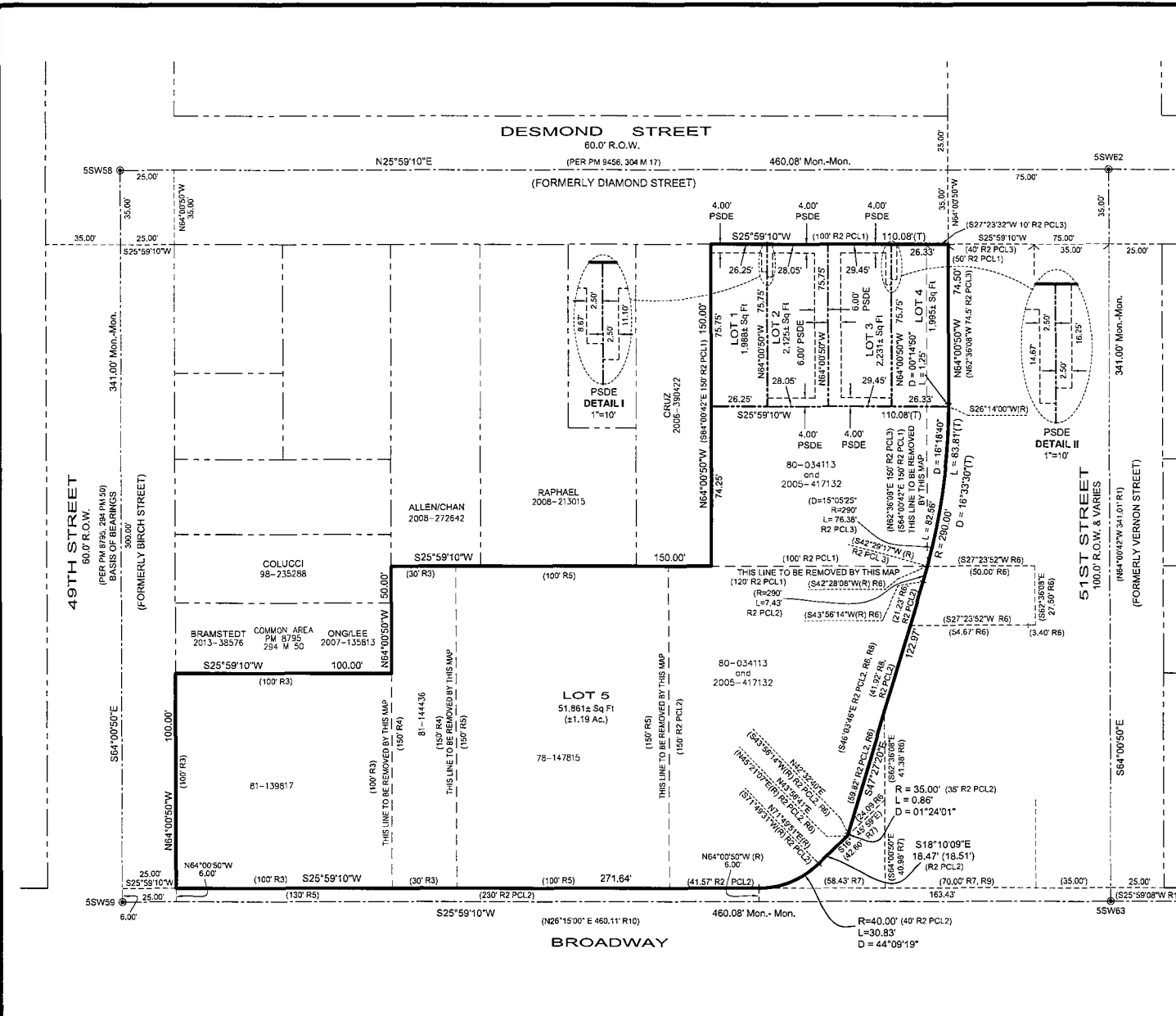

Exhibit B

TEMESCAL APARTMENTS

Tract 8185

4901 Broadway

Oakland, California

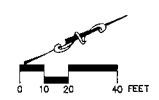
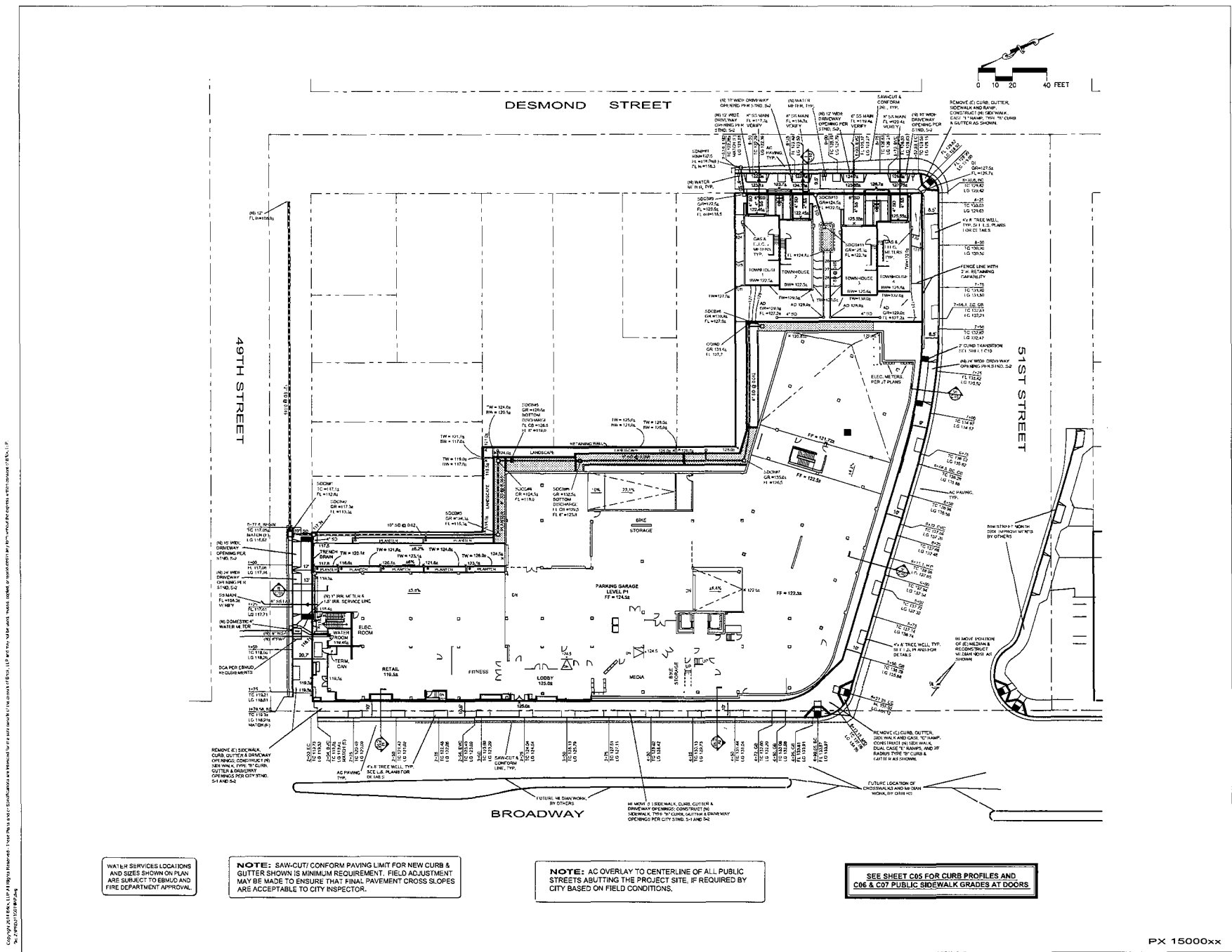

brick.

ANSI 11.1
 1/8" = 1'-0"
 SEE COMMENTS SHEET
 11/11/10
 11/11/10
 11/11/10



DATE: 11/11/10
 BY: JLD
 CHECKED: JLD



JAMES A. NASHNER
 LICENSED PROFESSIONAL ENGINEER
 TRACT 8185

PROJECT NUMBER: 13004
 DATE: 11/11/10
 REVISION: 1/10/10
 DATE: 01/20/11

permit submittal
 GRADING AND
 DRAINAGE PLAN
 GARAGE LEVEL P1

WATER SERVICES LOCATIONS
 AND SIZES SHOWN ON PLAN
 ARE SUBJECT TO EBMUD AND
 FIRE DEPARTMENT APPROVAL.

NOTE: SAW-CUT/ CONFORM PAVING LIMIT FOR NEW CURB &
 GUTTERS SHOWN IS MINIMUM REQUIREMENT. FIELD ADJUSTMENT
 MAY BE MADE TO ENSURE THAT FINAL PAVEMENT CROSS SLOPES
 ARE ACCEPTABLE TO CITY INSPECTOR.

NOTE: AC OVERLAY TO CENTERLINE OF ALL PUBLIC
 STREETS ABUTTING THE PROJECT SITE, IF REQUIRED BY
 CITY BASED ON FIELD CONDITIONS.

SEE SHEET C05 FOR CURB PROFILES AND
 C06 & C07 PUBLIC SIDEWALK GRADES AT DOORS

PX 1500xx

C03

BRICK
1111 GARDEN STREET
SUNSHINE, CA 94710
510.761.1717
www.brick.com

CLIENT
MUNICIPALITY OF
1111 GARDEN STREET
SUNSHINE, CA 94710
510.761.1717



07.26.15 80% CD SET
08.21.15 90% SUBMITTAL
09.08.15 Issue



temescal
apartments
tract 8185

PROJECT NUMBER: 10001
SHEET NAME: PLUMBING
ENGINEER: R.J. SMITH
DATE: 07/26/15
SCALE: AS SHOWN

permit submittal
GRADING AND
DRAINAGE PLAN
LEVEL 1/L



0 10 20 40 FEET

DESMOND STREET

49TH STREET

51ST STREET

BROADWAY

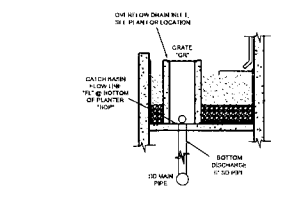

BOTTOM DISCHARGE OVERFLOW INLET
CB6'S & CB96

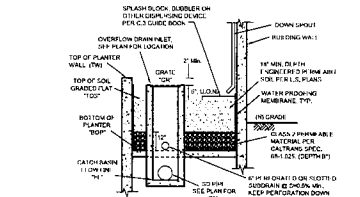

SIDE DISCHARGE OVERFLOW INLET
FLOW-THROUGH PLANTER
N. T. S.

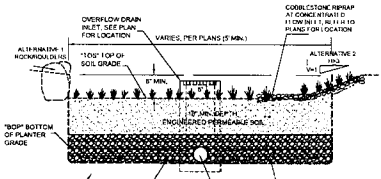

BIORETENTION BASIN TYPICAL SECTION
N. T. S.

- PLANTER NOTES:
1. REFER TO ALAMEDA COUNTY CLEAN WATER PROGRAM C.3.1 STORMWATER TECHNICAL GUIDANCE FOR THE ENGINEERED SOIL AND SPECIFICATIONS PRIOR TO ORDERING THE MIX. SOIL MIX SHALL HAVE MINIMUM LONG TERM INFILTRATION RATE OF 2 INCHES PER HOUR.
2. ALL PERFORATED PIPES SHALL HAVE A MINIMUM DIAMETER OF 2" DIA. OR AS SHOWN ON PLAN, AND A MINIMUM OF TWO LINES OF THREE 3/4" DIA. INSETTERS PER FOOT OF PIPE, EVENLY SPACED ALONG THE PIPE.
3. SEE ALAMEDA COUNTY CLEAN WATER PROGRAM C.3.1 STORMWATER TECHNICAL GUIDANCE TABLES ATTACHED HERE TO.
4. PLANTER SURFACE SHALL BE GRADED FLAT.
5. ADDITIONAL ATTENTION SHOULD BE DIRECTED TO INSURE ALL LANDSCAPE AREAS ARE VEGETATED AND STABILIZED BEFORE THE BIORETENTION FACILITIES ARE BROUGHT ONLINE.

WATER SERVICES LOCATIONS AND SIZES SHOWN ON PLAN ARE SUBJECT TO EMDM AND FIRE DEPARTMENT APPROVAL.

NOTE: SAW-CUT/ CONFORM PAVING LIMIT FOR NEW CURBS & CUTTER SHOWN IS MINIMUM REQUIREMENT. FIELD ADJUSTMENT MAY BE MADE TO ENSURE THAT FINAL PAVEMENT CROSS SLOPES ARE ACCEPTABLE TO CITY INSPECTOR.

NOTE: AC OVERLAY TO CENTERLINE OF ALL PUBLIC STREETS ABUTTING THE PROJECT SITE, IF REQUIRED BY CITY BASED ON FIELD CONDITIONS.

SEE SHEET C05 FOR CURB PROFILES AND CB6 & C07 PUBLIC SIDEWALK GRADES AT DOORS

PX 15000x

07/26/2015 11:21 AM by Robert J. Smith, License No. 51227, Mechanical, R.C.E. 2008. 08/21/2015 10:45 AM by Robert J. Smith, License No. 51227, Mechanical, R.C.E. 2008. 09/08/2015 10:45 AM by Robert J. Smith, License No. 51227, Mechanical, R.C.E. 2008.

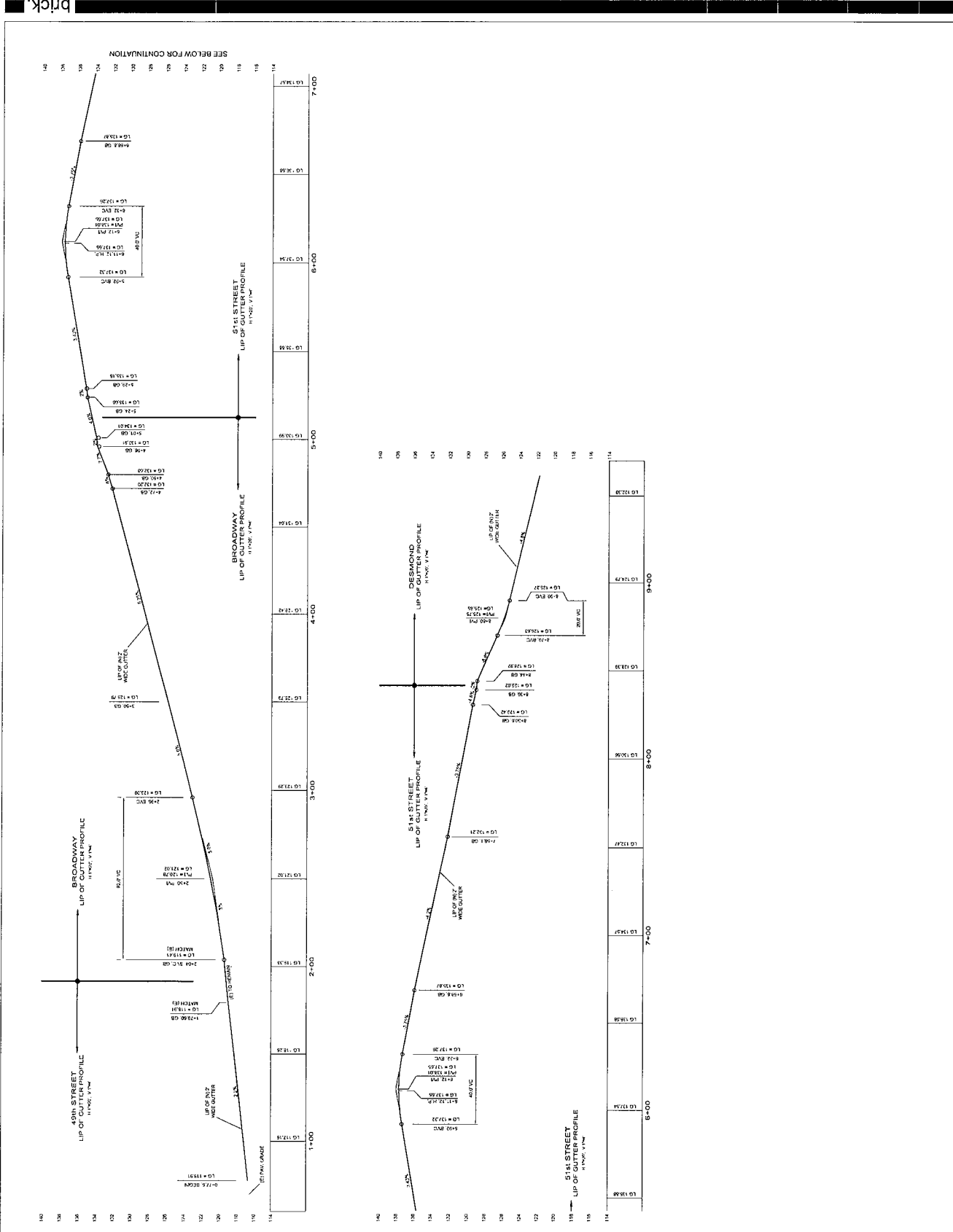

SEE BELOW FOR CONTINUATION

SEE ABOVE FOR CONTINUATION

brick.

PROJECT: 101.72.00 - 101.73.50
 DATE: 10/15/2015
 DRAWN BY: [Name]
 CHECKED BY: [Name]
 SCALE: 1" = 10'-0"

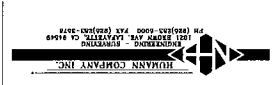

101.72.00 - 101.73.50
 DATE: 10/15/2015
 DRAWN BY: [Name]
 CHECKED BY: [Name]
 SCALE: 1" = 10'-0"



101.72.00 - 101.73.50
 DATE: 10/15/2015
 DRAWN BY: [Name]
 CHECKED BY: [Name]
 SCALE: 1" = 10'-0"

101.72.00 - 101.73.50
 DATE: 10/15/2015
 DRAWN BY: [Name]
 CHECKED BY: [Name]
 SCALE: 1" = 10'-0"

PX 15000xx

C05

101.72.00 - 101.73.50

COPYRIGHT © 2015, by a registered professional engineer. These plans are submitted for approval as intended for use for grading and drainage. If not used for the intended purpose, the user assumes all liability.

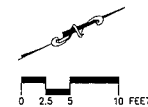
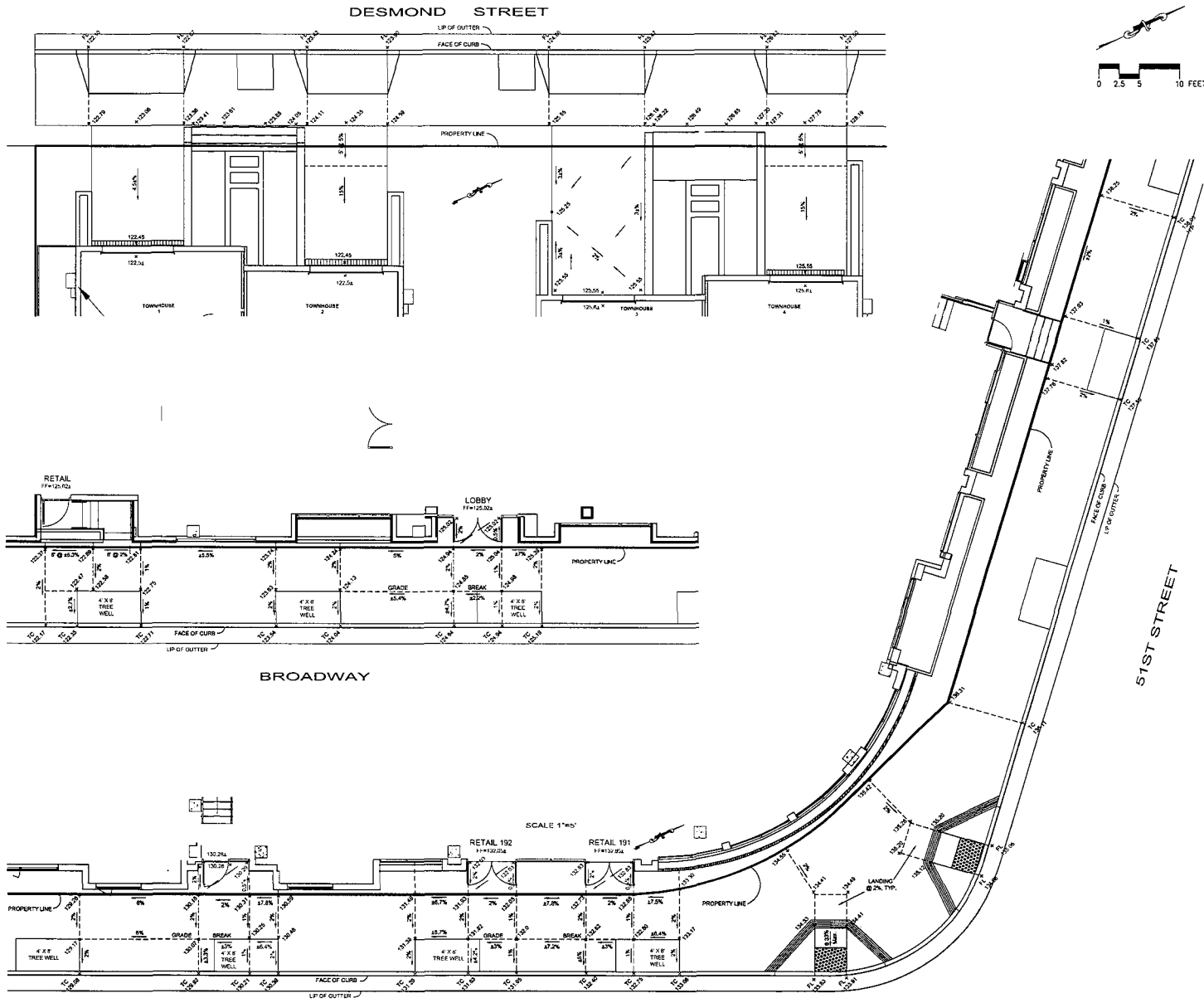

brick.

ARCHITECT
 515 N. 1st St.
 Berkeley, CA 94710
 510.527.0747
 www.brick-arch.com

CLIENTS
 temescal
 111 S. Main, Suite 202
 Redwood, CA 95071



07.20.15 REV. CD 011
 08.11.15 REV. CD 012
 REV. DATE SHEET



temescal
 apartments
 tract 8185

1000 W. 14th Ave., Suite 100
 Ft. Collins, CO 80521
 project number: 15001
 date: 07.20.15
 engineer: K.N.
 scale: 1/8"=1'-0"

permit submittal
 PUBLIC SIDEWALK
 GRADING AT ENTRY
 POINTS

PX 15000xx

C06

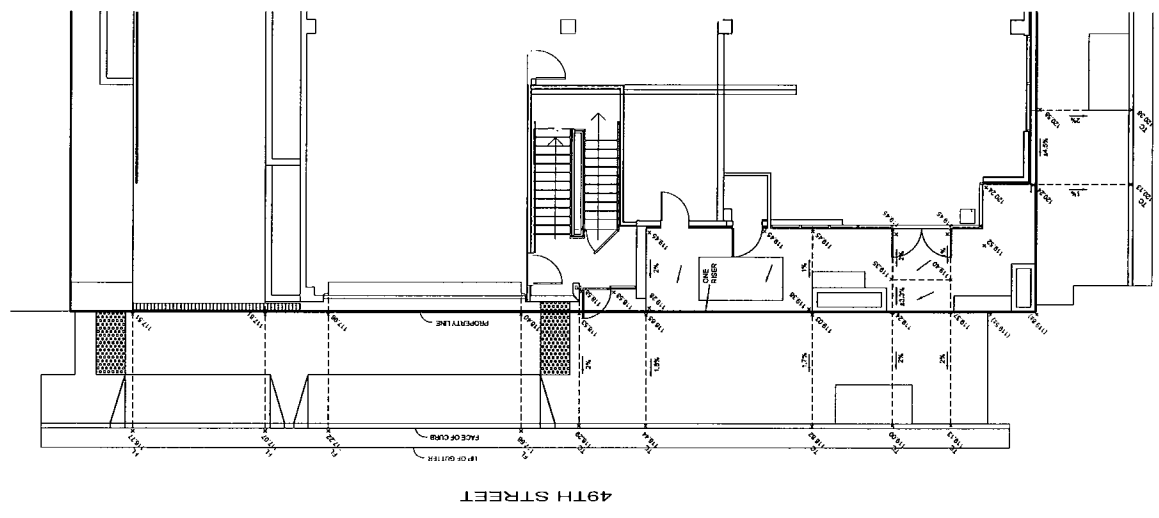
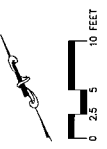
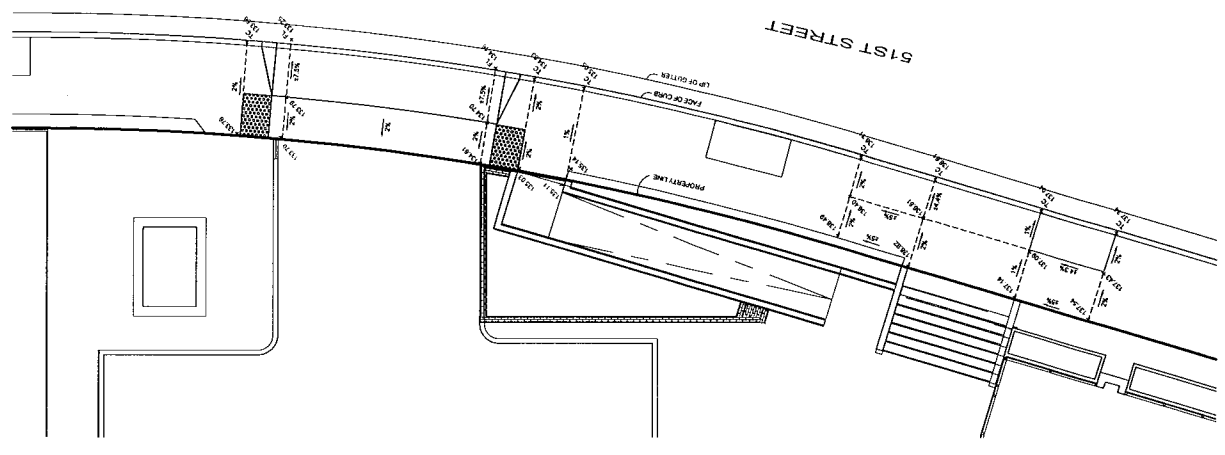

GENERAL CONTRACTOR
 1000 W. 10TH AVENUE
 DENVER, CO 80202
 (303) 733-1111
 WWW.BRICK.COM

HOMANN COMPANY INC.
 ENGINEERING - SURVEYING - CIVIL
 1000 W. 10TH AVENUE, SUITE 200
 DENVER, CO 80202
 (303) 733-1111

PLAN 16
 1000 W. 10TH AVENUE
 DENVER, CO 80202



James J. Smith
 Professional Engineer
 No. 10000
 State of Colorado

1000 W. 10TH AVENUE, SUITE 200
 DENVER, CO 80202
 (303) 733-1111
 WWW.HOMANN.COM

permit submittal
 PUBLIC SIDEWALK
 GRADING AT ENTRY
 POINTS

Copyright 2011 by Brick, LLC. All rights reserved. This plan and schedule are provided for the use of the City of Denver and are not to be used for any other purpose without the express written consent of Brick, LLC.

MOBILITY
 1000 N. 1st Street
 Suite 100
 Milwaukee, WI 53233
 www.mobility.com

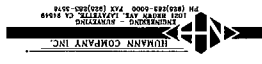

DATE: 08/11/11
 DRAWN BY: [Signature]
 CHECKED BY: [Signature]
 PROJECT NUMBER: 110001



James J. VandenBroucke
 Professional Engineer
 License No. 1022
 State of Wisconsin

1000 N. 1st Street, Suite 100
 Milwaukee, WI 53233
 414.224.1111

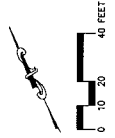
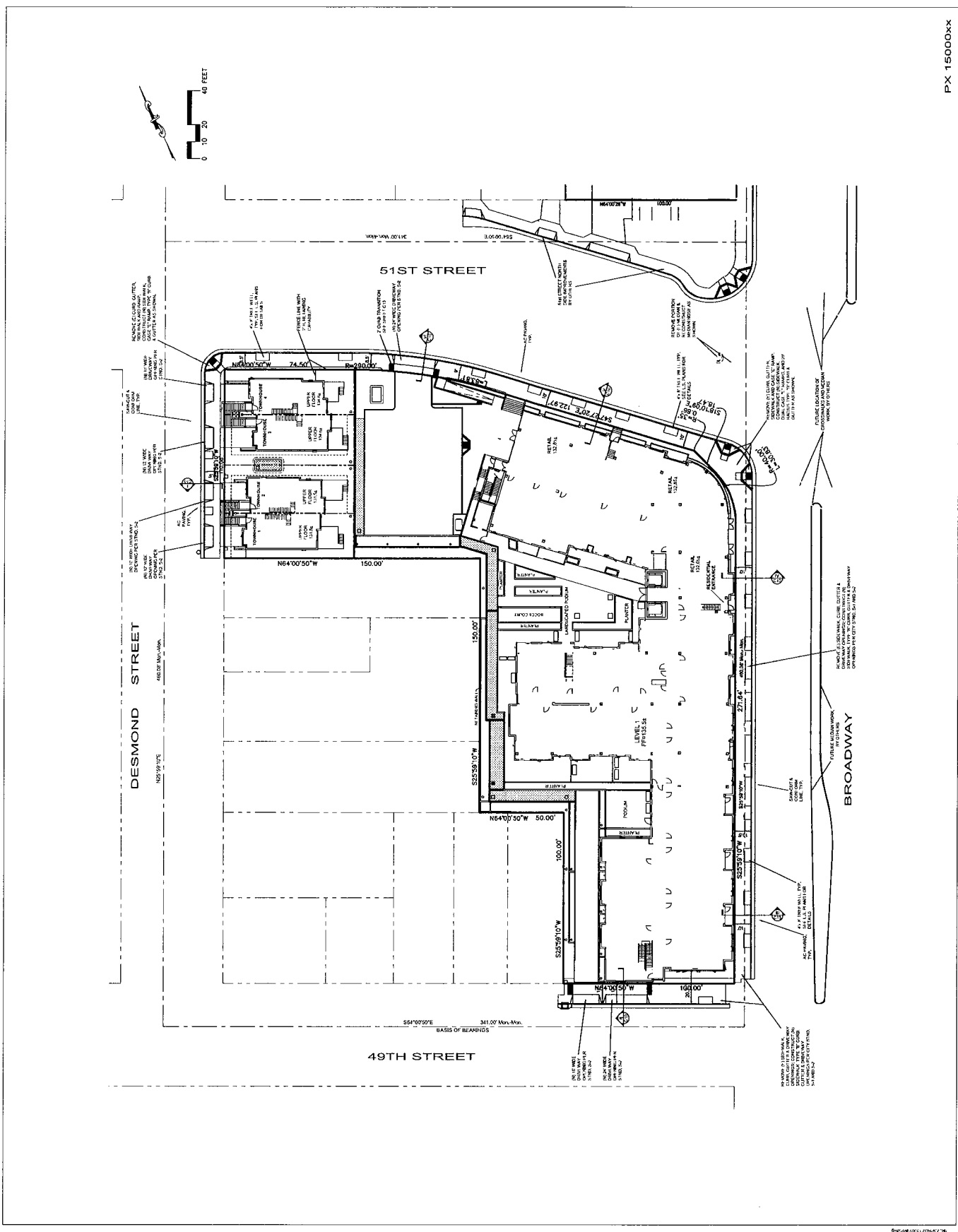

Copyright 2011 Drick, LLC. All Rights Reserved. These Plans are to be used only for the project and site shown on these Plans. If they are used for any other project or site, the user assumes all responsibility for any errors or omissions. Drick, LLC is not responsible for any errors or omissions on these Plans.

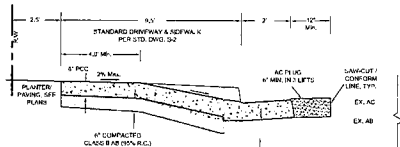

DESMOND STREET CURB, GUTTER, DRIVEWAY & SIDEWALK REPLACEMENT TYPICAL SECTION I
N. T. S.

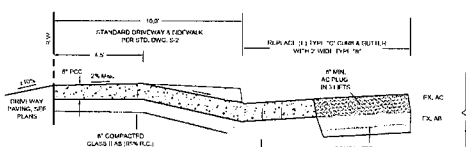

51st STREET CURB, GUTTER, DRIVEWAY & SIDEWALK REPLACEMENT TYPICAL SECTION VI
N. T. S.

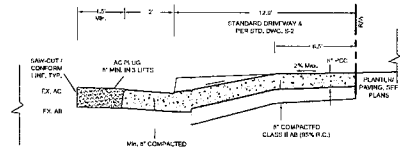

49th STREET CURB, GUTTER, DRIVEWAY & SIDEWALK REPLACEMENT TYPICAL SECTION II
N. T. S.

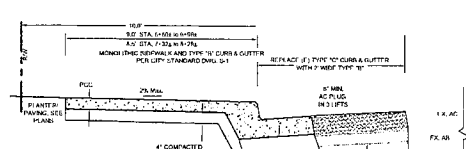

51st STREET FRONTAGE CURB, GUTTER & SIDEWALK REPLACEMENT TYPICAL SECTION VII
N. T. S.

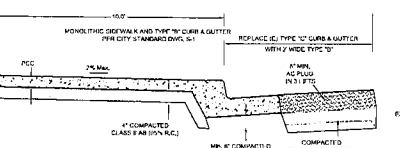

BROADWAY FRONTAGE CURB, GUTTER & SIDEWALK REPLACEMENT TYPICAL SECTION III
N. T. S.

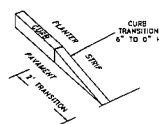

CURB TRANSITION DETAIL
N. T. S.

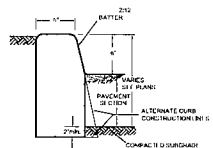

STAND. 6\"/>

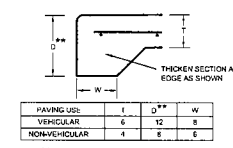

THICKENED CONCRETE WALK EDGE
N. T. S.

PAVING USES	L	D**	W
VEHICULAR	6	12	8
NON-VEHICULAR	4	6	6

** UNLESS OTHERWISE NOTED ON PLANS

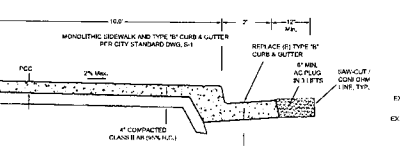

BROADWAY FRONTAGE CURB, GUTTER & SIDEWALK REPLACEMENT TYPICAL SECTION IV
N. T. S.

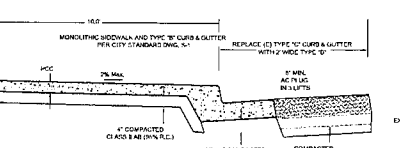

51st STREET FRONTAGE CURB, GUTTER & SIDEWALK REPLACEMENT TYPICAL SECTION V
STA. 5+45.2 TO 6+60.2
N. T. S.

CONTRACTOR SHALL PROVIDE AND COMPACT CLASS II AB FOR ANY PORTION OF AREAS/ SECTIONS NOTED TO HAVE EXISTING AS SHOULD FIELD VERIFICATION SHOWS THAT THE EXISTING AS SECTION DOES NOT MEET THE MINIMUM REQUIREMENTS.

NOTE: SAW-CUT/ CONFORM PAVING LIMIT FOR NEW CURB & GUTTER SHOWN IS MINIMUM REQUIREMENT. FIELD ADJUSTMENT MAY BE MADE TO ENSURE THAT FINAL PAVEMENT CROSS SLOPES ARE ACCEPTABLE TO CITY ENGINEER

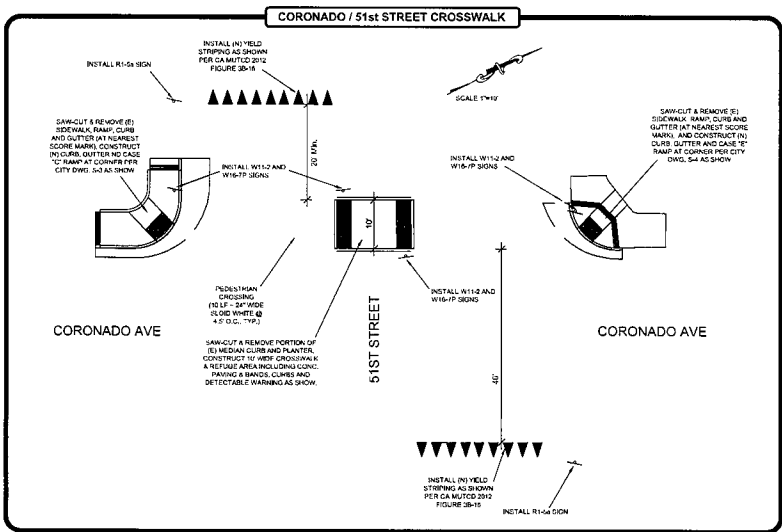

brick.

ANSIC/CI
111 10th Ave. S.W.
Berkeley, CA 94710
510.863.6272
www.brick.com

QUEST
111 10th Ave. S.W.
Berkeley, CA 94710
www.QUEST.com



07.26.16 80% CD SET
08.03.16 90% CD SET
10.04.16 Issue



temescal
apartments
tract 8185

10/17/2015
10/17/2015
10/17/2015
10/17/2015

permit submittal
SECTIONS, DETAILS
AND CORONADO/51st
STREET CROSSWALK

PX 15000xx

C10

Copyright 2015 by the City of Oakland, California. All rights reserved. No part of this publication may be reproduced, stored in a retrieval system, or transmitted, in any form or by any means, electronic, mechanical, photocopying, recording, or by any information storage and retrieval system, without the prior written permission of the City of Oakland, California.

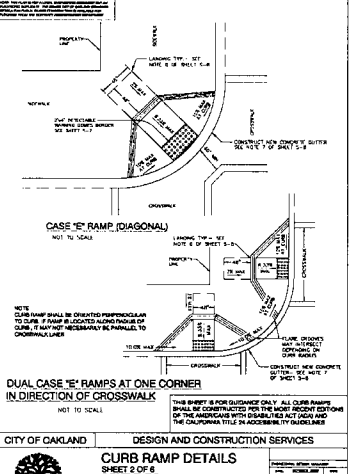
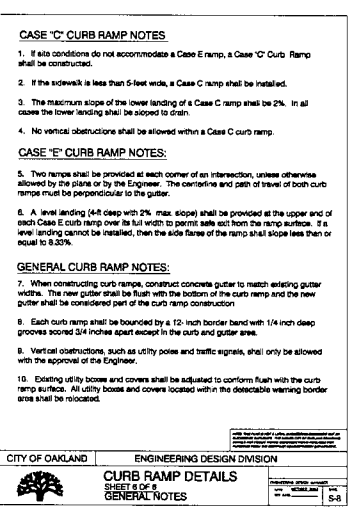
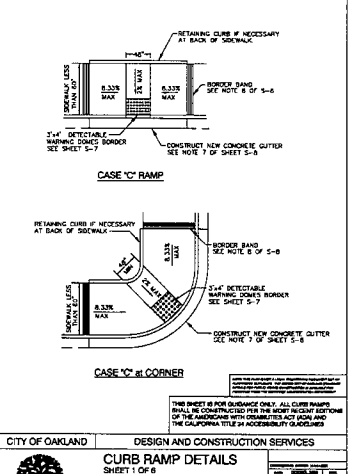
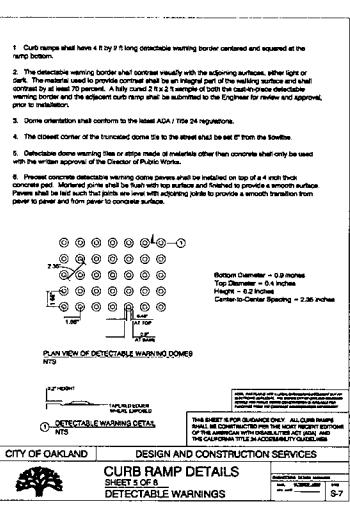
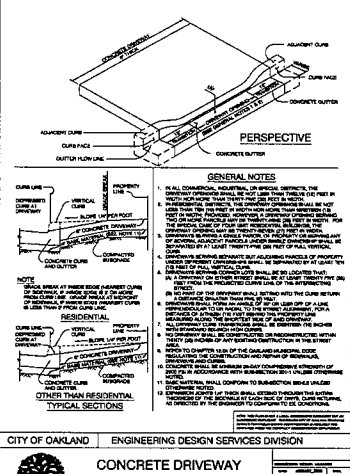
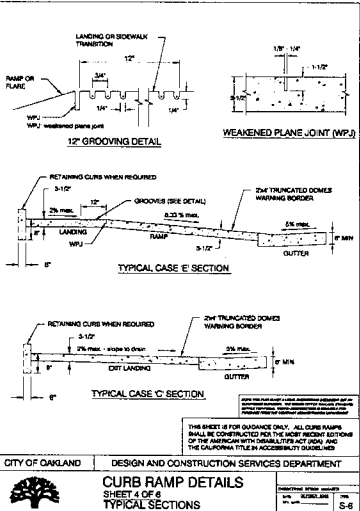
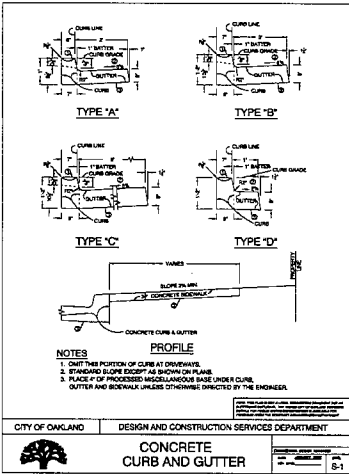

brick.

400 Broadway Ave, Oakland,
 CA 94612
 (510) 434-2300
 www.brick.com

07/30/15 REV. CD 217
 05/01/15 permit submittal
 10/16/14 Issue

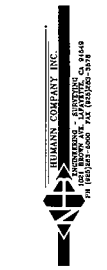

400 Broadway Ave, Oakland,
 CA 94612
 (510) 434-2300
 www.brick.com

07/30/15 REV. CD 217
 05/01/15 permit submittal
 10/16/14 Issue

400 Broadway Ave, Oakland,
 CA 94612
 (510) 434-2300
 www.brick.com

07/30/15 REV. CD 217
 05/01/15 permit submittal
 10/16/14 Issue

400 Broadway Ave, Oakland,
 CA 94612
 (510) 434-2300
 www.brick.com

07/30/15 REV. CD 217
 05/01/15 permit submittal
 10/16/14 Issue

400 Broadway Ave, Oakland,
 CA 94612
 (510) 434-2300
 www.brick.com

07/30/15 REV. CD 217
 05/01/15 permit submittal
 10/16/14 Issue

400 Broadway Ave, Oakland,
 CA 94612
 (510) 434-2300
 www.brick.com

07/30/15 REV. CD 217
 05/01/15 permit submittal
 10/16/14 Issue

400 Broadway Ave, Oakland,
 CA 94612
 (510) 434-2300
 www.brick.com

PX 15000xx

C11

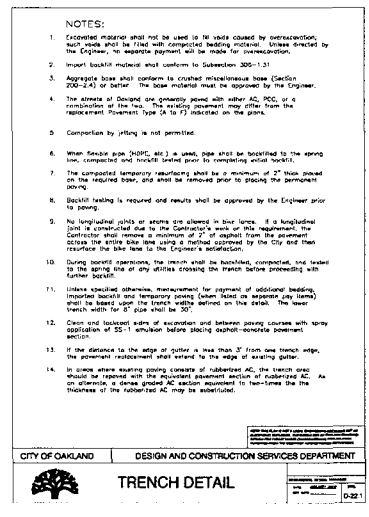
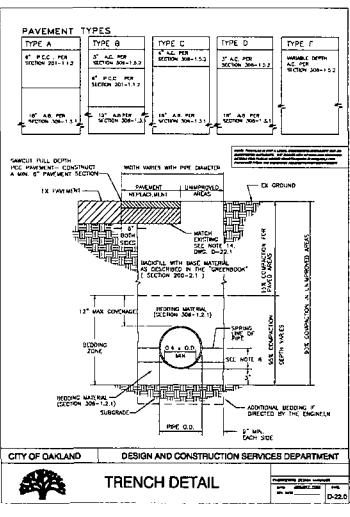
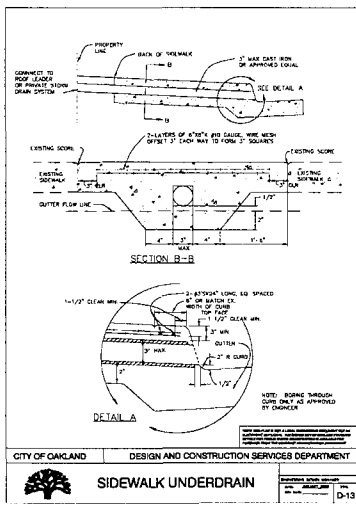
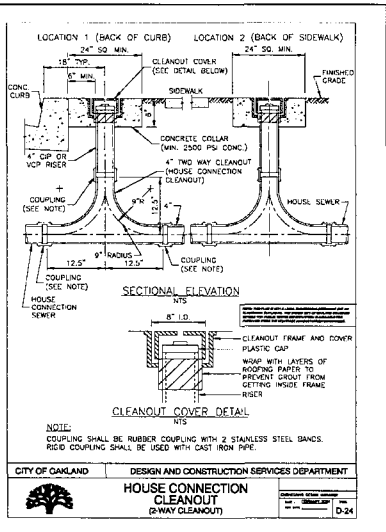
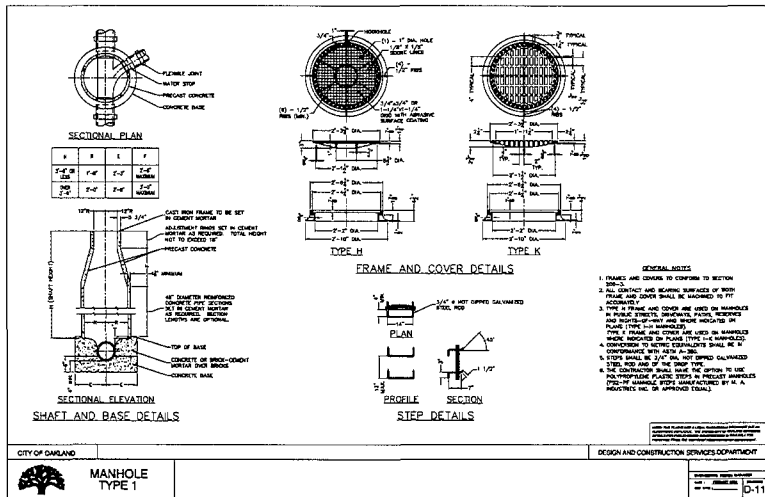
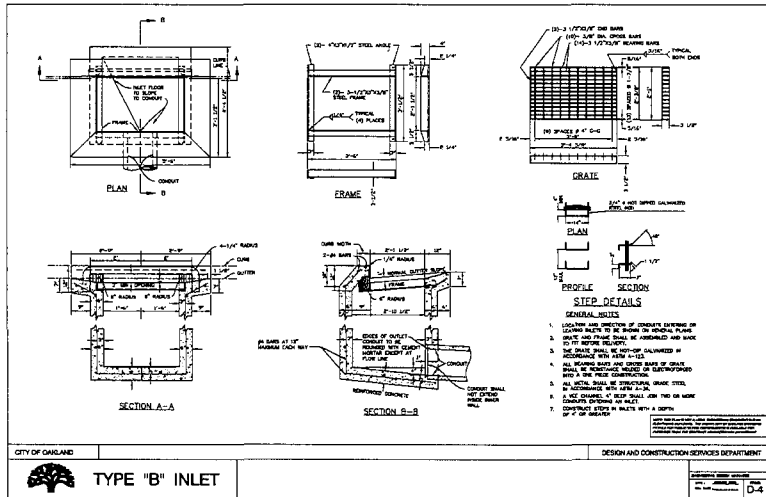

Copyright 2011 by the City of Oakland, California. All rights reserved. This drawing is the property of the City of Oakland, California. It is to be used only for the project and location specified. No other use is permitted without the written consent of the City of Oakland, California.

brick
 HUMANITY COMPANY, INC.
 1000 BROADWAY, SUITE 1000
 SAN FRANCISCO, CA 94103
 (415) 774-1000
 www.brick.com

07.30.15 NON CD SET
 08.01.15 permit
 date issue

4010 Broadway Ave., Oakland, California 94612
 permit number 13001
 date issue 05.24.15
 engineer: A.C.
 scale as noted
 date 05.21.2015

teresaclay
 apartments
 tract 8185

STANDARD DETAILS

Exhibit C

SUBDIVISION IMPROVEMENT AGREEMENT

4901 Broadway

Final Map No. 8185

**RECORDING REQUESTED BY AND
WHEN RECORDED MAIL TO:**

**City of Oakland
Public Works Department
Dalziel Administration Building
250 Frank H. Ogawa Plaza – 4th Floor
Oakland, CA 94612
Attention: City Engineer**

This document is exempt from payment
of a recording fee pursuant to California
Government Code section 27383.

SPACE ABOVE FOR RECORDER'S USE

SUBDIVISION IMPROVEMENT AGREEMENT

Deferred Construction of Public Infrastructure Improvements

4901 Broadway

Final Map No. 8185

This SUBDIVISION IMPROVEMENT AGREEMENT (“**Agreement**”), dated as of _____, 2015 (“**Effective Date**”), is entered into by and between the City of Oakland, a California municipal corporation (“**CITY**”), and SRM Development LLC, a California limited liability company (no. 201515910070) (“**SUBDIVIDER**”), with reference to the following facts and circumstances:

RECITALS

- A. SUBDIVIDER is the owner in fee title and subdivider of nine (9) lots located within the corporate limits of the CITY, which are identified by the Alameda County Assessor as parcel numbers 013-1136-010, 013-1136-021, 013-1136-022-01, 013-1136-004-02, 013-1136-005-05, 013-1136-008-04, 013-1136-009-02, 013-1136-022-01, and 013-1136-012, and by the CITY as 4901 Broadway.
- B. SUBDIVIDER has presented a proposed Final Map to the City, identified as Final Map No. 8185, which proposes a subdivision of previously subdivided lots of this platted land into five (5) developable lots (“**Final Map**”).
- C. As a condition precedent to the CITY’s approval of the proposed Final Map, the CITY requires the construction of public infrastructure improvements off-site in the CITY right-of-way that customarily include, but are not limited to, grading, paving, striping and lettering, curbs, gutters and sidewalks, trees, landscaping and irrigation, retaining walls, storm drains and sanitary sewers, street name and public transportation signs, survey monuments, electricity, communication, water, and natural gas utility mains and branch

pipng and wiring, fire hydrants, street light electroliers, traffic control and curb parking signs, signals and meters, and all appurtenances thereto (“**Public Infrastructure Improvements**”).

- D. SUBDIVIDER has asked the CITY and local public utility companies to accept the permanent maintenance of the required Public Infrastructure Improvements shown on the construction plans accompanying permit number PX1500014 and included in *Exhibit A*, attached hereto and incorporated herein.
- E. Construction of the required Public Infrastructure Improvements, however, has not commenced nor has it been accepted by the CITY. Consequently and in consideration of the approval of the proposed Parcel Map and acceptance of the irrevocable offers of dedication of public right-of-way and easements and acceptance of the permanent maintenance of the required Public Infrastructure Improvements, the parties desire to establish an Agreement binding the SUBDIVIDER to complete the required improvements pursuant to the terms and conditions set forth herein.

AGREEMENT

ACCORDINGLY, for good and valuable consideration, the receipt and adequacy of which are hereby acknowledged, the CITY and SUBDIVIDER agree as follows:

1. Approval of Final Map No. 8185

Approval of Final Map No. 8185 by the CITY shall be conditioned upon recordation of this Agreement with the Alameda County Recorder, as well as SUBDIVIDER’s satisfactory performance of its obligations specified in this Agreement, as determined by the CITY.

2. Construction of Public Infrastructure Improvements

SUBDIVIDER shall construct all required off-site and on-site Public Infrastructure Improvements in strict accordance with all permits, specifications, plans and applicable CITY standards and performance criteria as specified in *Exhibit A* and set forth below in Section 3, Special Conditions.

3. Special Conditions

SUBDIVIDER shall comply with the special conditions as follows:

A. The Public Infrastructure Improvements shall conform to the performance criteria specified in Oakland Municipal Code Chapter 16.16 – Design Standards and in Standard Details for Public Works Construction and Standard Specifications for Public Works Construction, current editions.

B. The time duration for the completion of required Public Infrastructure Improvements, as set forth in Section 4 below, shall include allowance for construction workday delays attributable to consecutive and intermittent inclement weather, as has been recorded by the United States Weather Bureau for the CITY and surrounding area and seasonally averaged

for the previous ten years.

C. Hours, days, and months of operation and control of public nuisance conditions for the construction of required Public Infrastructure Improvements shall conform to the requirements of all CITY Conditions of Approval for the project and the Oakland Municipal Code, including section 15.04.780 and subsections 3304.6 and 3304.11. No work shall be performed on Saturdays or Sundays or holidays nor commence before 8:00 am local time nor be performed after 5:00 pm local time without the written authorization of the City Engineer.

D. Performance standards for the construction of required public infrastructure improvements shall comply with the requirements of Oakland Municipal Code chapter 17.120 and with regional, state, and federal regulations for “Best Management Practices” for erosion and sedimentation control, including a California Construction General Permit with a Storm Water Pollution Prevention Plan (SWPPP – “C6”) provided by a Qualified SWPPP Developer (QSD) and monitored by a Qualified SWPPP Practitioner (QSP).

E. In order to safeguard life, public and private property, and to ensure that the work will be carried out in an orderly manner in conformance with all regulations and without creating a public nuisance, the City Engineer may add to, remove, or change these Special Conditions from time to time during the duration of the permit as he or she deems reasonably necessary.

4. Completion of Public Infrastructure Improvements

A. All construction of required Public Infrastructure Improvements shall be completed by SUBDIVIDER within one (1) year of the Effective Date of this Agreement, except those required improvements for which another completion date is stated in *Exhibit A* or set forth above in Section 3, Special Conditions. Construction shall not be deemed complete until the public infrastructure permit has received a final inspection sign-off by the city inspector, an unconditional Letter of Completion, signed and stamped by the SUBDIVIDER’s engineer, has been received by the CITY, and an unconditional Letter of Completion has been issued by the City Engineer.

B. The City Engineer may extend the time for completion of the required public infrastructure improvements upon demonstration of good cause. The City Engineer shall be the sole and final judge as to whether or not good cause has been shown to entitle SUBDIVIDER to an extension under this Section 4B.

C. An extension may be granted without notice to SUBDIVIDER’s surety, and extensions so granted shall not relieve the surety’s liability on any of the bonds required by this Agreement.

D. In the event that an extension is granted, SUBDIVIDER agrees to promptly extend the term of all surety bonds securing its performance under this Agreement, and/or provide additional bonds or other surety acceptable to the CITY. All such bonds and/or other surety are subject to review and approval by the City Attorney for legal sufficiency, and if no bonds or other surety acceptable to the City Attorney are provided to secure SUBDIVIDER’s performance, the extension shall be void.

5. Acceptance of Dedications and Ownership of Public Infrastructure Improvements

Upon final approval of the public infrastructure improvement permit and unconditional issuance of a Certificate of Completion, and all improvements required by this Agreement shall become the sole property of the CITY. The CITY will subsequently accept the permanent maintenance of these improvements as set forth below in Sections 7, Maintenance of Public Infrastructure Improvements, and 8, Guarantee of Workmanship and Warranty of Equipment, Materials, and Expertise.

6. Responsibility for Dedications and Public Infrastructure Improvements

Until the Certificate of Completion is unconditionally issued, SUBDIVIDER shall give good and adequate warning to the public of each and every defective or dangerous condition existing or arising within all public right-of-way and public easements offered for dedication and shall adequately protect the public from said unsafe conditions. Warning to and protection of the public shall remain the sole responsibility and expense of SUBDIVIDER until such time as the Certificate of Completion is unconditionally issued.

7. Maintenance of Public Infrastructure Improvements

Until one (1) year has elapsed following unconditional issuance of the Certificate of Completion, SUBDIVIDER shall maintain the construction of the required public infrastructure improvements and shall immediately perform or cause to be performed at its sole expense all necessary repairs, replacements, additions, or other corrective actions.

8. Guarantee of Workmanship and Warranty of Equipment, Materials, and Expertise

Until one (1) year has elapsed following the unconditional issuance of the Certificate of Completion, SUBDIVIDER warrants that the required public infrastructure improvements, including the equipment and materials provided for the required improvements, are and will be free from defects and guarantees that the construction of the required improvements is and will be free from deficiencies and that the required improvements will perform satisfactorily in accordance with the specifications, plans and applicable CITY standards and performance criteria as specified in *Exhibit A* and set forth above in Section 3, Special Conditions. SUBDIVIDER further warrants that its design professionals are competent, that their analyses are adequate, and that their designs will meet or exceed the applicable CITY standards and performance criteria as specified in *Exhibit A* and set forth above in Section 3, Special Conditions.

If at any time before the expiration of the guarantee and warranty period specified herein said designs prove to be inadequate in any respect, as determined by the City Engineer, SUBDIVIDER shall make changes at its sole expense necessary to assure conformance with said standards and criteria.

9. Inspection of Construction

Inspection of the construction and equipment and materials, or approval of the construction and equipment and materials inspected, or statement by any officer, agent, or employee of the CITY

indicating the construction and equipment and materials, or any part thereof, comply with the requirements and conditions of this Agreement, or acceptance of the whole or any part of the construction and materials, or payments thereof, or any combinations, or any combination, or all of these acts shall not relieve SUBDIVIDER of its obligation to fulfill this Agreement as prescribed herein; nor shall the CITY be thereby estopped from bringing any action for damages arising from the failure of SUBDIVIDER to comply with any of the requirements and conditions of this Agreement.

10. Payment of Fees and Penalties and Accrued Interest

Prior to issuance of the Certificate of Completion and prior to acceptance by the CITY of the on-site and off-site required public infrastructure improvements for permanent maintenance, SUBDIVIDER shall pay all fees and penalties and accrued interest to the CITY and other Public Agencies that remain unpaid. Interest on amounts owed to the CITY shall accrue at the rates set forth in its Master Fee Schedule and from the date that the fees and penalties are assessed and shall continue until full payment is received, whether or not any conditions of this Agreement are extended or modified.

11. Reversion to Acreage

If SUBDIVIDER fails to perform its obligations under this Agreement, SUBDIVIDER consents to the reversion to acreage of the land which is the subject of this Agreement pursuant to Government Code section 66499.16 and to bear all applicable costs.

12. Property Acquisition

If SUBDIVIDER is unable to acquire property required for the construction of required improvements, SUBDIVIDER agrees to execute the standard CITY Contract for Real Property Acquisition to provide for acquisition through eminent domain.

13. Security

SUBDIVIDER shall present to the CITY surety bonds, in a form satisfactory to the City Attorney, issued by a corporate surety authorized to issue said security in the State of California as follows:

A. Before execution of this Agreement, the following securities shall be presented:

1. **Faithful Performance Bond** in a face amount not less than Two Hundred Sixty Five thousand Dollars (**\$265,000**), which is the full amount (one-hundred percent) of the City Engineer's total estimated cost for constructing the required on-site and off-site public infrastructure improvements, to secure faithful performance of this Agreement by SUBDIVIDER; and

2. **Labor and Materials Bond** in a face amount not less than One Hundred Thirty Two Thousand and Five Hundred Dollars (**\$132,500**), which is one-half (fifty percent) of the full amount of the City Engineer's total estimated cost for constructing the required on-site and off-site public infrastructure improvements, to secure payment by SUBDIVIDER to its

contractor, subcontractors, laborers and material suppliers furnishing supervision, labor, materials and equipment engaged in the construction pursuant to this Agreement, and further to secure payment as required by the Unemployment Insurance Act.

The Faithful Performance Bond and the Labor and Materials Bond shall not be limited in duration nor stipulate a date of expiration and shall remain in effect until the unconditional issuance of the Certificate of Completion of the required public infrastructure improvements.

B. Before final approval of the public infrastructure permit, the following security shall be presented:

Maintenance Bond in a face amount not less than Sixty Six Thousand and Two Hundred Fifty (**\$66,250**), which is one-quarter (twenty-five percent) of the full amount of the City Engineer's total estimated cost for constructing the required on-site and off-site public infrastructure improvements, to secure faithful performance of Sections 7, Maintenance of Public Infrastructure Improvements, and 8, Guarantee of Workmanship and Warranty of Equipment, Materials, and Expertise, above. This Maintenance Bond shall remain in effect for not less than one year after the date of the unconditional issuance of the Certificate of Completion of the required public infrastructure improvements.

C. Pursuant to Government Code section 66499.4, the obligation guaranteed by each bond shall include costs and reasonable expenses and fees, including reasonable attorney fees and expert witness fees, incurred by the CITY in successfully enforcing said obligations and shall be in addition to the face amount of each bond.

D. All such bonds and/or other surety are subject to review and approval by the City Attorney for legal sufficiency, and if no bonds or other surety acceptable to the City Attorney are provided, this Agreement shall be void.

14. Alternative Security

In lieu of the bonds required above in Section 13, Security, alternative securities may be substituted by SUBDIVIDER in a form provided by Government Code Section 66499.3 and subject to review and approval by the City Attorney.

15. Defense, Indemnity, and Hold Harmless

A. To the maximum extent permitted by law, SUBDIVIDER shall defend (with counsel acceptable to the CITY), hold harmless, and indemnify the CITY, the Oakland City Council, and its respective officials, officers, employees, agents, representatives, and volunteers from any and all liability, claims, demands, losses (direct or indirect), lawsuits, actions, causes of action, proceeding and judgments for injury and/or damages of any kind and nature whatsoever (including legal costs, attorneys' fees, expert witness or consultant fees, City Attorney or staff time, expenses or costs) (collectively called "**Action**") arising out of, related to or caused by performance of this Agreement, including without limitation the design, construction and/or maintenance (for a period of one year following unconditional issuance of the Certificate of Completion) of the required on-site and off-site public infrastructure improvements and regardless of responsibility for negligence. The CITY may elect, in its sole and absolute discretion, to

participate in the defense of said Action, and SUBDIVIDER shall reimburse the CITY for its reasonable legal costs and attorneys' fees. Not in limitation of the foregoing, SUBDIVIDER further agrees to defend and protect the CITY, the Oakland City Council, and its respective officials, officers, employees, agents, representatives, and volunteers from all liability or claims because of, or arising out of the use of any patent or patented articles in the construction of said improvements. SUBDIVIDER waives all claims and recourse against the CITY, including, without limitation, the right of contribution for loss or damage to persons or property, arising from, growing out of, or in any way connected with or incident to the work performed or failed to be performed under this Agreement. This Defense, Indemnity, and Hold Harmless section shall survive the termination of this Agreement.

B. Within ten (10) calendar days of the filing of any Action as specified in subsection A above, SUBDIVIDER shall execute a Joint Defense Letter Agreement with the CITY, acceptable to the City Attorney, which memorializes the above obligations. These obligations and the Joint Defense Letter of Agreement shall survive termination, extinguishment or invalidation of this Agreement. Failure to timely execute the Joint Defense Letter Agreement does not relieve SUBDIVIDER of any of the obligations contained in this Agreement or other requirements that may be imposed by the CITY.

16. Insurance Required

SUBDIVIDER shall procure and maintain for the duration of the Agreement sufficient insurance against claims for injuries to persons or damages to property that may arise from or in connection with the performance of the work hereunder by SUBDIVIDER and his agents, representatives, employees or subcontractors.

A. Minimum Scope of Insurance

Coverage shall be at least as broad as:

1. Insurance Services Office Commercial General Liability coverage ("occurrence" form CG 0001).
2. Insurance Services Office form number CA 0001 covering Automobile Liability, code 1 "any auto."
3. Workers' Compensation insurance as required by the Labor Code of the State of California and Employers Liability insurance.

B. Minimum Limits of Insurance

1. **Commercial General Liability** insurance, including but not limited to, Bodily Injury, Broad Form Property Damage, Contractual Liability, Operations, Products and Completed Operations, Owners and Contractors Protective Liability, and/or XCU coverage, when applicable, with limits not less than **\$2,000,000.00** combined single limit per occurrence for bodily damage, personal injury and property damage. The limits of insurance shall apply separately to this project or location. The policy shall contain a severability of interest clause or cross liability clause or the equivalent thereof.

2. **Automobile Liability** with limits not less than **\$2,000,000.00** combined single limit per accident for bodily injury and property damage.

3. **Worker's Compensation** insurance as required by the laws of the State of California with limits not less than **\$1,000,000.00**. Statutory coverage may include Employers Liability coverage. SUBDIVIDER certifies that he/she is aware of the provisions of section 3700 of the California Labor Code, which requires every employer to provide Workers' Compensation coverage, or to undertake self-insurance in accordance with the provisions of that Code. SUBDIVIDER shall comply with the provisions of section 3700 of the California Labor Code before commencing performance of the work under this Agreement and thereafter as required by that code.

4. **Professional Liability/Errors/Omissions** insurance with limits not less than **\$1,000,000.00**.

5. **Builders' Risk/Course of Construction** insurance covering all risks of loss with limits not less than the completed value of the project with no coinsurance penalty provisions. The CITY shall be named as loss payee under this policy. The insurer shall waive all rights of subrogation against the CITY.

C. Deductibles and Self-Insured Retentions

Any deductibles or self-insured retentions must be declared to and approved by the CITY. At the option of the CITY, either:

1. the insurer shall reduce or eliminate such deductibles or self-insured retentions with respect to the CITY, the Oakland City Council, and its respective officials, officers, employees, agents, representatives, and volunteers; or

2. SUBDIVIDER shall procure a bond guaranteeing payment of losses and related investigations, claim administration and defense expenses.

D. Other Insurance Provisions

The general and automobile liability policies shall contain, or be endorsed to contain, the following provisions:

1. The CITY, the Oakland City Council, and its respective officials, officers, employees, agents, representatives, and volunteers are to be covered as additional insured as respects: liability arising out of activities performed by or on behalf of SUBDIVIDER, products and completed operations of SUBDIVIDER; premises owned, occupied or used by SUBDIVIDER, or automobiles owned, leased, hired or borrowed by SUBDIVIDER. The coverage shall contain no special limitations on the scope of protection afforded to the CITY, the Oakland City Council, and its respective officials, officers, employees, agents, representatives, and volunteers.

2. SUBDIVIDER's insurance coverage shall be primary insurance as respects the CITY, the Oakland City Council, and its respective officials, officers, employees, agents, representatives, and volunteers. Any insurance or self-insurance maintained by the CITY, the Oakland City Council, and its respective officials, officers, employees, agents, representatives, and volunteers shall be excess of SUBDIVIDER's insurance and shall not contribute with it.

3. Any failure to comply with reporting provisions of the policies required by this clause, including breaches of warranties, shall not affect coverage provided to the CITY, the Oakland City Council, and its respective officials, officers, employees, agents, representatives, and volunteers.

4. SUBDIVIDER's insurance shall apply separately to each insured against whom claim is made or suit is brought, except with respect to the limits of the insurer's liability.

5. The insurer shall agree to waive all rights of subrogation against the CITY, the Oakland City Council, and its respective officials, officers, employees, agents, representatives, and volunteers for losses arising from work performed by SUBDIVIDER for the CITY.

6. Each insurance policy required by this clause shall be endorsed to state that coverage shall not be canceled, except for non-payment of premium, by either party, except after thirty (30) days prior written notice by certified mail, return receipt required, has been given to the CITY. In the event the policy is canceled for non-payment of premium, ten (10) days prior written notice, as stated above, will be given.

E. Acceptability of Insurers

If the insurance company providing coverage is licensed to do business in the State of California, the company shall have an A.M. Best rating of not less than A:VII. However, if the insurance company is not licensed to do business in California, the A.M. Best rating shall not be less than A+:X. The maximum A.M. Best rating is A++:XV.

F. Verification of Coverage

SUBDIVIDER shall furnish the CITY with certificates of insurance and with original endorsements effecting coverage required by this clause. The certificates and endorsements for each insurance policy are to be signed by a person authorized by that insurer to bind coverage on its behalf. The Commercial General Liability endorsement shall be a form CG 20 10 (or proprietary equivalent), attached to this form. The Commercial Automobile Liability endorsement shall be a form CA 20 48, attached to this document. All certificates and endorsements are to be received and approved by the CITY before work commences. The CITY reserves the right to require complete, certified copies of all required insurance policies, at any time. A STATEMENT OF ADDITIONAL INSURED ENDORSEMENT ON THE ACORD INSURANCE CERTIFICATE FORM IS INSUFFICIENT AND WILL BE REJECTED AS PROOF OF THE ADDITIONAL INSURED REQUIREMENT.

G. Subcontractors

SUBDIVIDER shall include all subcontractors as insured under its policies or shall furnish separate certificates and endorsements for each subcontractor. All coverage for subcontractors shall be subject to all of the requirements stated herein.

17. Participation in Benefit Districts

SUBDIVIDER shall participate in all Benefit Districts formed by the CITY prior to the execution of this Agreement and shall pay the prorated fee due the CITY under the terms of Benefit District or Districts as applied to the real property covered by this Agreement.

18. Actions to Enforce

If any action at law or in equity, including an action for declaratory relief, is brought to enforce or interpret the provisions of this Agreement, the prevailing party shall be entitled to costs and reasonable expenses and fees, including reasonable attorneys’ fees and expert witness fees, in addition to any other relief to which they may be entitled.

19. Beneficiaries, Heirs, Assigns, and Successors In Interest

This Agreement pertains to and runs with the real property included within Final Map No. 8185, which land is expressly agreed to benefit from the privileges granted to SUBDIVIDER under this Agreement, and binds the beneficiaries, heirs, assigns, and successors in interest of SUBDIVIDER.

20. Attachments

The following documents are incorporated into this Agreement by reference:

- CITY Permits: Public Infrastructure – PX1500014
- Planning – PLN14248, PUDF06
- Creek Protection – N/A
- Building – B1502747
- Grading – N/A
- Encroachment – ENM15159

CITY Resolution: _____

Subdivision: Final Map No. 8185

City Engineer’s Estimate of the Cost of Improvements

Insurer: _____

Surety: _____

21. Constructive Notice

This Agreement shall be filed for recordation in the Official Records of Alameda County within five (5) calendar days following execution by the CITY.

22. Effective Date

This Agreement shall be effective on the Effective Date.

22. Miscellaneous

A. Counterparts. This Agreement may be executed in any number of counterparts (including by fax, PDF or other electronic means), each of which shall be deemed an original, but all of which shall constitute one and the same instrument.

B. Governing Law; Venue. This Agreement shall be governed by and construed in accordance with the laws of the State of California. The parties agree that all actions or proceedings arising directly or indirectly under this Agreement shall be litigated in courts within the County of Alameda, State of California.

C. Integration. This Agreement contains the entire agreement between the parties with respect to the subject matter of this Agreement. Any prior correspondence, memoranda, agreements, warranties or representations relating to such subject matter are superseded in total by this Agreement. No prior drafts of this Agreement or changes from those drafts to the executed version of this Agreement shall be introduced as evidence in any litigation or other dispute resolution proceeding by either party or any other person, and no court or other body shall consider those drafts in interpreting this Agreement.

D. Further Assurances. The CITY and SUBDIVIDER shall execute and deliver all documents, amendments, agreements and instruments reasonably necessary or reasonably required in furtherance of this Agreement.

[REMAINDER OF PAGE INTENTIONALLY LEFT BLANK]

IN WITNESS WHEREOF, the CITY and SUBDIVIDER have each caused this Agreement to be duly executed on its behalf as of the Effective Date.

Authorized by City Resolution No. _____
C.M.S., adopted _____

CITY:

CITY OF OAKLAND, a municipal corporation

APPROVED AS TO FORM:

OFFICE OF THE CITY ATTORNEY

By: _____
Michael J. Neary, P.E.
Assistant Director/City Engineer

SUBDIVIDER*:

SRM Development, LLC, a California limited liability company

By: _____
Name:
Title:

*Notarized acknowledgment required.

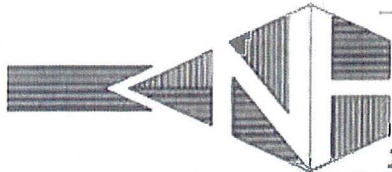

HUMANN COMPANY INC.
ENGINEERING - SURVEYING
1021 BROWN AVE. LAFAYETTE, CA 94549
PH (925)283-5000 FAX (925)283-3578

ITEM	DESCRIPTION	QUANTITY		UNIT PRICE	COST
17	Signage and Striping	1	LS	2,000.00	2,000.00
18	Landscaping	1	LS	5,000.00	5,000.00
19	Street Trees	19	EA	500.00	9,500.00
		subtotal			240,170.00
		10%	Engineering		24,017.00
			Grand Total		264,187.00
			Estimated Total		265,000.00

