

Introduced By

Councilmember

FILED
OFFICE OF THE CITY CLERK
OAKLAND

2009 SEP 24 PM 3:02

Approved For Form And Legality

City Attorney

OAKLAND CITY COUNCIL

RESOLUTION No. _____ C.M.S.

RESOLUTION GRANTING PSK DEVELOPMENT LLC A CONDITIONAL AND REVOCABLE PERMIT TO ALLOW EXISTING ORIEL WINDOWS, BALCONIES AND AN ACCESS STAIR FOR A BUILDING LOCATED AT 939 MARTIN LUTHER KING JR. WAY TO ENCROACH INTO THE PUBLIC RIGHT-OF-WAY ALONG MARTIN LUTHER KING JR. WAY AND 10th STREET

WHEREAS, PSK Development LLC (Permittee), a California limited liability company (no. 200307910110) and owner of the property described in a grant deed, recorded June 30, 2005, series no. 2005270352, by the Alameda County Recorder, and identified by the Alameda County Assessor as APN 002-0023-020-00, and identified by the City of Oakland as 939 Martin Luther King Jr. Way and more particularly described in *Exhibit A* attached hereto, has made an application to the City Engineer of the City of Oakland for a conditional and revocable permit (ENMJ 09059) to allow an existing access stair and cantilevered oriel windows and balconies to encroach approximately three(3) feet into the rights-of-way along M L King Jr. Way and 10th Street; and

WHEREAS, the three (3) story building was originally constructed circa 1907 on a corner lot bounded by Martin Luther King Jr. Way (formerly Grove Street) and 10th Street; and

WHEREAS, said parcel is a portion of lots 15 and 16 in Block 114, as originally subdivided by the Kellersberger's Map of Oakland, filed with the Alameda County Recorder on September 2, 1853, in book 7 of maps, on page 3; and

WHEREAS, the owner has filed an application with the City of Oakland for a Final Map (TR7934) to convert the existing seven (7) apartments to residential condominiums; and

WHEREAS, pursuant to Oakland Municipal Code Section 16.24.070, said application requires that the owner submit a boundary survey performed a land surveyor licensed by the State of California for the subsequent Parcel or Final Map; and

WHEREAS, said survey has identified said existing encroachments; and

WHEREAS, the limit of said encroachments are delineated in *Exhibit B* attached hereto; and

WHEREAS, the adjoining sidewalks are more than twelve (12) feet wide and the encroachments and their locations have not interfered with pedestrian access or the maintenance of buried utilities in the public right-of-way for more than one-hundred (100) years; and

WHEREAS, the requirements of the California Environmental Quality Act (CEQA), the Guidelines as prescribed by the Secretary of Resources, and the provisions of the Statement of Objectives, Criteria and Procedures for Implementation of the California Environmental Quality Act: City of Oakland, have been satisfied, and that in accordance with CEQA Guideline Section 15332 (Class 32: Infill Projects) and Section 15303 (new construction or conversion of small structures) and Section 15301 (existing facilities) this project is categorically exempt from the provisions of the California Environmental Quality Act; now, therefore, be it

RESOLVED: That the encroachment permit, as conditioned herein, does comply with the California Environmental Quality Act; and be it

FURTHER RESOLVED: That the encroachment, as conditioned herein and delineated in *Exhibit B*, is hereby granted for a revocable permit to allow existing oriel windows, balconies, and an access stair to encroach into the Martin Luther King Jr. Way and 10th Street public rights-of-way; and be it

FURTHER RESOLVED: That the encroachment is hereby conditioned by the following special requirements:

1. the Permittee (PSK Development LLC) is responsible for the relocation of all existing public utilities including but not limited to fire alarm cable, master signal cable, street lighting and intersection signal cable, as required; and
2. after notice to the Permittee, this permit shall be revocable at the sole discretion of the Council of the City of Oakland, expressed by resolution of said Council; and
3. the Permittee, by the acceptance of this conditional and revocable permit, hereby disclaims any right, title, or interest in or to any portion of the public right-of-way area, underlying the encroachments or the air space above and agrees that said temporary use of the area does not constitute an abandonment on the part of the City of Oakland of any of its rights for street purposes and otherwise; and
4. the Permittee shall maintain in force and effect at all times that the encroachments occupy the public right-of-way, valid and sufficient Commercial General Liability insurance in an amount not less than \$2,000,000.00 for each occurrence with a property damage sub-limit in the amount not less than \$1,000,000.00 for each occurrence, including contractual liability and naming as additional insured the City of Oakland, its directors, officers, agents, representatives, employees, and volunteers against any and all claims arising out of the existence of said encroachments in said right-of-way area, and that a certificate of such insurance and subsequent notices of the renewal thereof, shall be filed with the City Engineer of the City of Oakland and that such certificate shall state that said insurance coverage shall not be canceled, materially changed, or be permitted to lapse without thirty (30) days' written notice to the City Engineer.

The Permittee also agrees that the City of Oakland may review the type and amount of insurance required at any time and may require the Permittee to increase the amount of and/or change the type of insurance coverage required. In addition, the insurance amounts stated above shall be automatically adjusted upwards cumulatively consistent with the Consumer Price Index (CPI) in the Bay Area every five (5) years; and

5. the Permittee, by the acceptance of this conditional permit agrees and promises to defend, hold harmless, and indemnify the City of Oakland and its officials, officers, employees, agents, representatives, and volunteers from any and all claim, demand, lawsuit and judgment for damages of any kind and nature whatsoever arising out of or caused by the existence, installation or maintenance of the encroachments into the public right-of-way and regardless of responsibility for negligence. This indemnification shall survive termination of this Permit; and
6. the Permittee shall make no changes to the encroachments hereby allowed either structurally, with regard to dimension, or with respect to use, without the prior written consent of the City Engineer and understands that the City of Oakland may impose reasonable fees and considerations for processing permits required for such proposed changes. The Permittee also understands that the City of Oakland is not obligated to grant any changes requested by the Permittee; and
7. the Permittee, by the acceptance of this conditional permit shall be solely and fully responsible for the repair or replacement of any portion or all of the improvements in the event that the improvements shall have failed or have been damaged to the extent of creating a menace or of becoming a hazard to the safety of the general public; and that the Permittee shall be solely liable for the expenses connected therewith; and
8. upon the termination of the permission herein granted, the Permittee shall immediately remove the encroachments from within the public right-of-way, restore the premises to its original condition, and shall repair any resulting damage to the satisfaction of the City Engineer; and
9. the Permittee shall file with the City of Oakland for recordation, a disclaimer and agreement that Permittee accepts and shall comply with and shall be bound by each and all of the terms, conditions and provisions of this resolution; and that the disclaimer and agreement shall be subject to the approval of the City Engineer; and
10. the plans and exact location of the encroachments hereby granted are subject to the review and approval of the City Engineer and that the Permittee shall obtain all necessary permits prior to commencing said work; and that the encroachment shall be located as set forth in *Exhibit B*; and
11. the Permittee acknowledges that the City of Oakland makes no representations or warranties as to the conditions beneath the encroachments; and that by accepting this conditional revocable permit, the Permittee agrees that it will use the encroachment area at its own risk, is responsible for the proper coordination of its activities with all other permittees, underground utilities,

contractors, or workmen operating within the encroachment area and for the its own safety and any of its personnel in connection with its entry under this conditional revocable permit; and

12. the Permittee acknowledges that the City of Oakland is unaware of the existence of any hazardous substances beneath the encroachment areas, and hereby waives and fully releases and forever discharges the City of Oakland and its officers, directors, employees, agents, and volunteers from any and all claims, demands, liabilities, damages, actions, causes of action, penalties, fines, liens, judgments, costs, or expenses whatsoever (including, without limitation, attorneys' fees and costs), whether direct or indirect, known or unknown, foreseen or unforeseen, that may arise out of or in any way connected with the physical condition, or required remediation of the excavation area or any law or regulation applicable thereto, including, without limitation, the Comprehensive Environmental Response, Compensation and Liability Act of 1980, as amended (42 U.S.C. Sections 9601 et seq.), the Resource Conservation and Recovery Act of 1976 (42 U.S.C. Section 6901 et seq.), the Clean Water Act (33 U.S.C. Section 466 et seq.), the Safe Drinking Water Act (14 U.S.C. Sections 1401-1450), the Hazardous Materials Transportation Act (49 U.S.C. Section 1801 et seq.), the Toxic Substance Control Act (15 U.S.C. Sections 2601-2629), the California Hazardous Waste Control Law (California Health and Safety Code Sections 25100 et seq.), the Porter-Cologne Water Quality Control Act (California Health and Safety Code Section 13000 et seq.), the Hazardous Substance Account Act (California Health and Safety Code Section 25300 et seq.), and the Safe Drinking Water and Toxic Enforcement Act (California Health and Safety Code Section 25249.5 et seq.); and
13. the Permittee further acknowledges that it understands and agrees that it hereby expressly waives all rights and benefits which it now has or in the future may have, under and by virtue of the terms of California Civil Code Section 1542, which reads as follows: "A GENERAL RELEASE DOES NOT EXTEND TO CLAIMS WHICH THE CREDITOR DOES NOT KNOW OR SUSPECT TO EXIST IN HIS FAVOR AT THE TIME OF EXECUTING THE RELEASE, WHICH IF KNOWN BY HIM MUST HAVE MATERIALLY AFFECTED HIS SETTLEMENT WITH THE DEBTOR" ; and
14. the Permittee recognizes that by waiving the provisions of Civil Code Section 1542, it will not be able to make any claims for damages that may exist, and to which, if known, would materially affect its decision to execute this encroachment agreement, regardless of whether Permittee's lack of knowledge is the result of ignorance, oversight, error, negligence, or any other cause; and
15. the hereinabove conditions shall be binding upon the Permittee and the successive owners and assigns thereof; and be it

FURTHER RESOLVED: That the Council of the City of Oakland, at its sole discretion and at a future date not yet determined, may impose additional and continuing fees as prescribed in the Master Fee Schedule, for use and occupancy of the public right-of-way; and be it

FURTHER RESOLVED: That this resolution shall take effect when all the conditions hereinabove set forth shall have been complied with the City Engineer of the City of Oakland and

shall become null and void upon the failure of the Permittee to comply with the conditions hereinabove set forth after notice and failure to cure such conditions in a reasonable manner; and be it

FURTHER RESOLVED: That the City Clerk of the City of Oakland is hereby directed to file a certified copy of this resolution for recordation by the Alameda County Clerk-Recorder.

IN COUNCIL, OAKLAND, CALIFORNIA, _____, **2009**

PASSED BY THE FOLLOWING VOTE:

AYES - BROOKS, DE LA FUENTE, KAPLAN, KERNIGHAN, NADEL, QUAN, REID,
AND PRESIDENT BRUNNER

NOES -

ABSENT -

ABSTENTION -

ATTEST: _____
LATONDA SIMMONS
City Clerk and Clerk of the Council
of the City of Oakland, California

Exhibit A

Lands of PSK Development LLC, as described in a Grant Deed, recorded June 30, 2005, series no. 2005270352, by the Alameda County Clerk-Recorder

PARCEL 1:

Portion of Lots 15 and 16, Block 114, according to Kellersberger's Map of Oakland, filed September 2, 1853, Map Book 7, page 3, Alameda County Records, described as follows:

Beginning at the point of intersection of the Western Line of Grove Street with the southern line of 10th Street; running thence southerly, along the said line of Grove Street, 41.00 feet; thence at right angles westerly 68.00 feet; thence at right angles northerly, 41.00 feet to a point on the said southern line of 10th Street; thence easterly, along the said last mentioned line, 68.00 feet to the point of beginning.

PARCEL 2:

A non-exclusive perpetual easement and right of way appurtenant to Parcel One above for ingress and egress of pedestrians over the following described parcel of land: Portion of Lot 16, Block 114, according to Kellersberger's Map of Oakland, filed September 2, 1853, Map Book 7, page 3, Alameda County Records, described as follows:

Beginning at a point on the western line of Grove Street, distant thereon 41.00 feet southerly from the intersection thereof with the southern line of 10th Street; running thence southerly, along the said line of Grove Street 5.00 feet; thence at right angles westerly 12.00 feet; thence at right angles northerly 2.00 feet; thence at right angles westerly 18.50 feet; thence at right angles northerly 1.50 feet; thence at right angles westerly 23.50 feet; thence at right angles northerly 1.50 feet; thence at right angles easterly 54.00 feet to the point of beginning.

ASSESSOR'S MAP 2

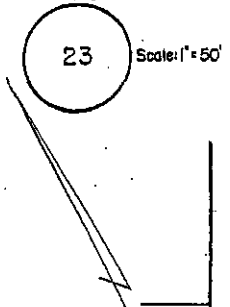

OAKLAND (KELLERSBERGER'S) (BK. 7 Pg. 3)
TR. 6036 20/93

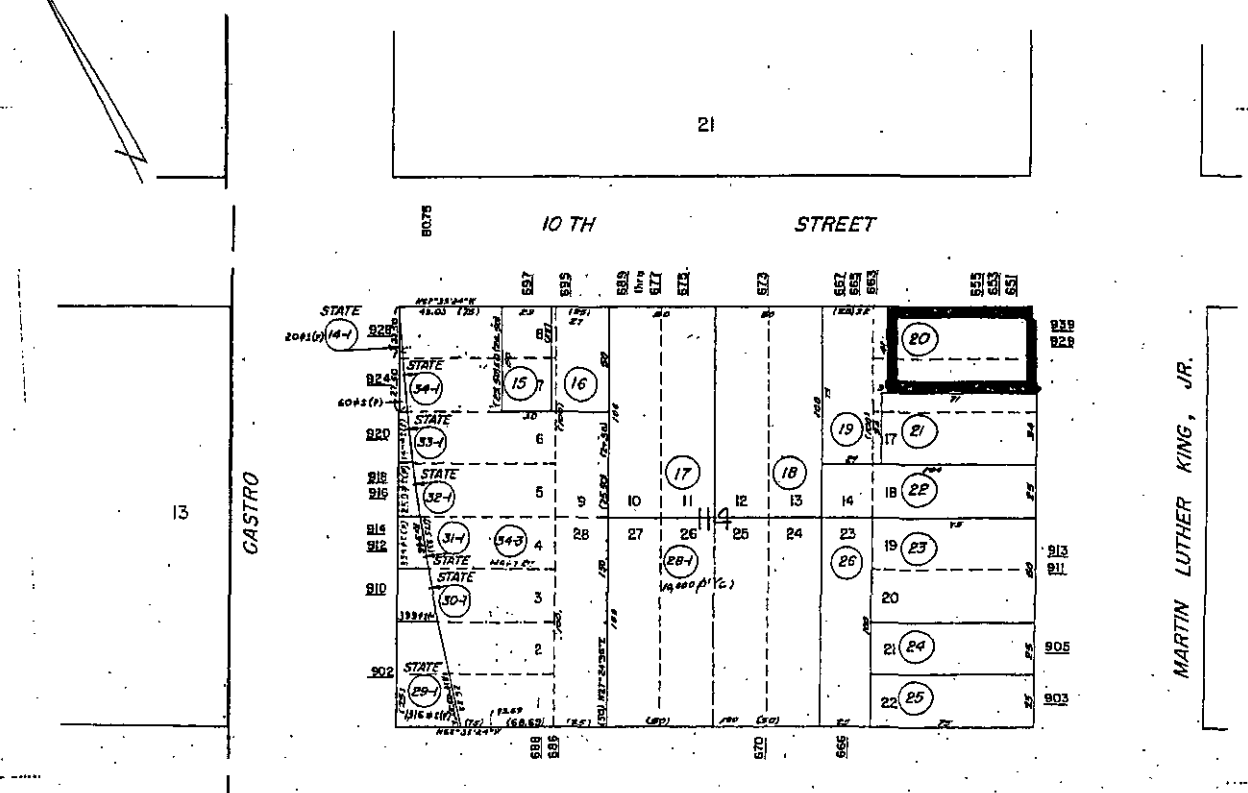

Exhibit B

Limits of Encroachments into the Public Right-of-Way

