

## **HOW TO RESPOND TO FINDINGS & RECOMMENDATIONS IN THIS REPORT**

Pursuant to the California Penal Code sections 933 and 933.05, the person or entity responding to each Grand Jury finding shall indicate one of the following:

- The respondent agrees with the finding.
- The respondent disagrees wholly or partially with the finding, in which case the response shall specify the portion of the finding that is disputed and shall include an explanation of the reasons therefore.

The person or entity responding to each Grand Jury recommendation shall report one of the following actions:

- The recommendation has been implemented, with a summary regarding the implemented action.
- The recommendation has not yet been implemented, but will be implemented in the future, with a time frame for implementation.
- The recommendation requires further analysis, with an explanation and the scope and parameters of an analysis or study, and a time frame for the matter to be prepared for discussion by the officer or head of the agency or department being investigated or reviewed, including the governing body of the public agency where applicable. This time frame shall not exceed six months from the date of publication of the Grand Jury report.
- The recommendation will not be implemented because it is not warranted or is not reasonable, with an explanation therefore.

**SEND ALL RESPONSES TO:**

Presiding Judge Charles A. Smiley  
Alameda County Superior Court  
1225 Fallon Street, Executive Office, 2<sup>nd</sup> FL  
Oakland, California 94612

**A COPY MUST ALSO BE SENT TO:**

Alameda County Grand Jury  
1225 Fallon Street, Executive Office, 2<sup>nd</sup> FL  
Oakland, California 94612  
accivilgrandjury@alameda.courts.ca.gov  
510-924-3800

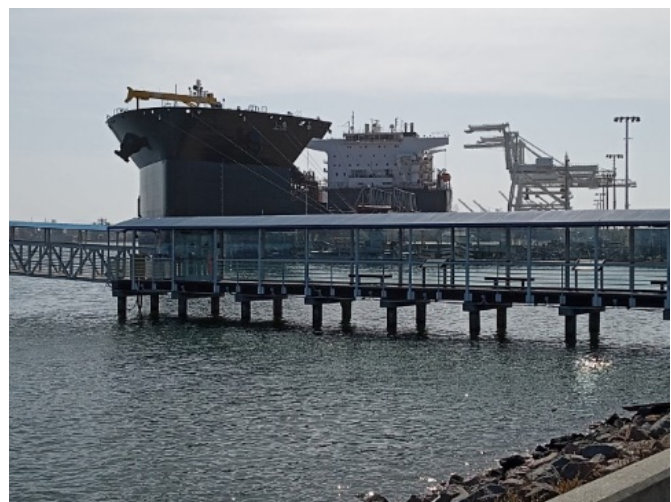

*Port of Oakland*