

Police Department Quarterly Crime Report

**First and Second Quarter
01 January 2022 to 30 June 2022**

Presentation to the
Public Safety Committee
September 13, 2022



Police Areas and Community Policing Beats

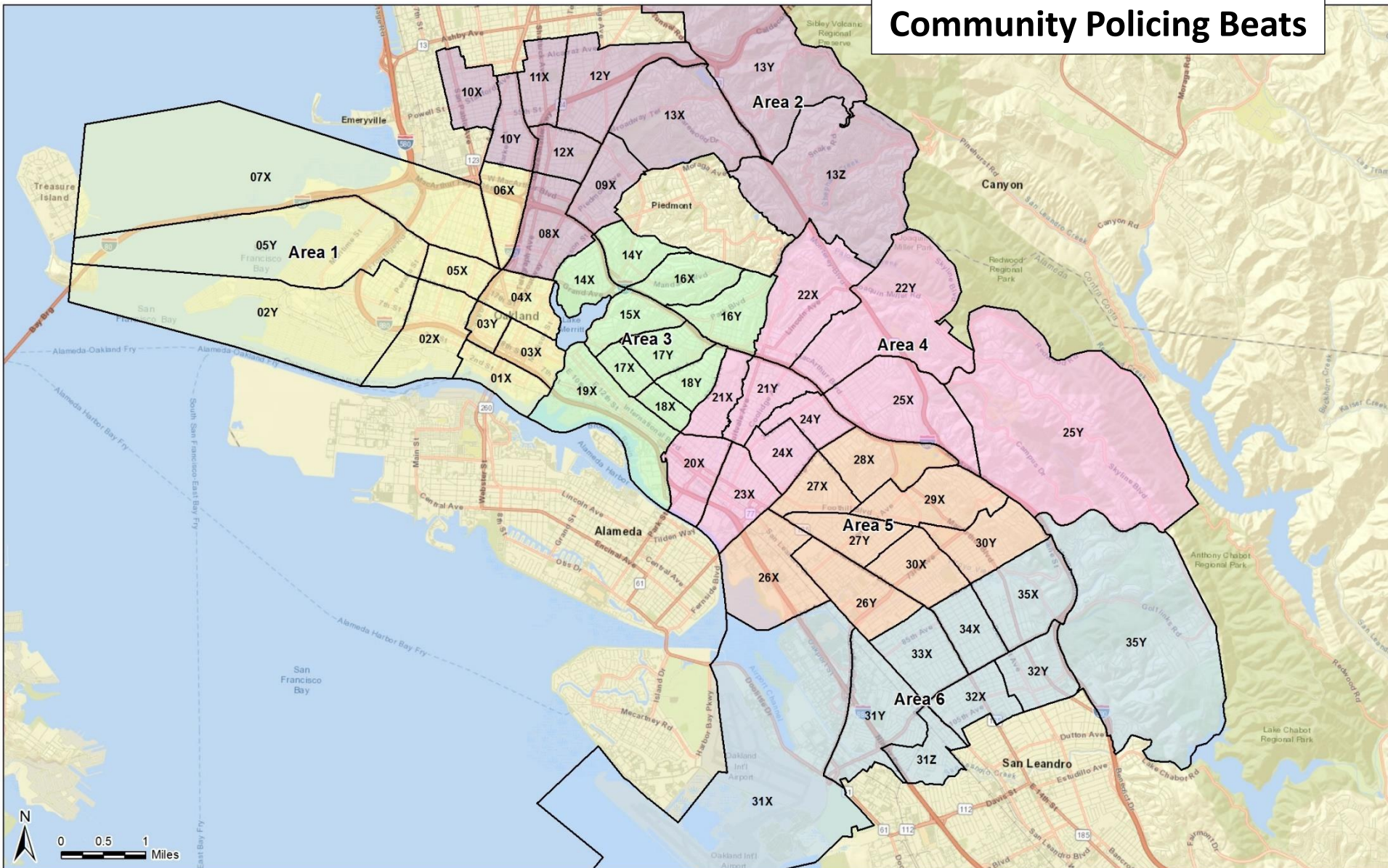

Citywide Crime Stats – Year-to-Date Comparison

Part 1 Crimes <i>All totals include attempts except homicides</i>	01-01-2021 through 06-30-2021	01-01-2022 through 06-30-2022	Year-to-Date % Change 2021 vs. 2022	3-Year Year-to-Date Average	YTD 2022 vs. 3-Year YTD Average
Homicide - 187(a)	60	52	-13%	49	7%
• Homicide - all other *	6	2	-67%	4	-45%
Subtotal - 187(a) + all other	66	54	-18%	52	3%
Aggravated Assault	1,823	1,495	-18%	1,612	-7%
• With Firearm	313	241	-23%	245	-2%
Rape	70	71	1%	85	-16%
Robbery	1,397	1,374	-2%	1,330	3%
Burglary Total	4,187	5,548	33%	5,083	9%
• Auto	3,262	4,380	34%	3,915	12%
• Residential	519	497	-4%	563	-12%
• Commercial	281	510	81%	465	10%
• Other/Unknown	125	161	29%	140	15%
Motor Vehicle Theft	4,560	4,580	0%	4,516	1%
Larceny	2,839	3,197	13%	3,168	1%
Arson	98	89	-9%	93	-4%
Total Part 1 Crimes	15,040	16,408	9%	15,939	3%

This report is hierarchy based. Crime totals reflect one offense (the most severe) per incident.

These statistics are drawn from the Oakland Police Dept. database. They are unaudited and not used to figure the crime numbers reported to the FBI's Uniform Crime Reporting (UCR) program. This report is run by the date the crimes occurred. Statistics can be affected by late reporting, the geocoding process, or the reclassification or unbounding of crimes. Because crime reporting and data entry can run behind, all crimes may not be recorded.

PNC = Percentage not calculated — [Percentage cannot be calculated.](#)

* Justified, accidental, foetal, or manslaughter by negligence. Traffic collision fatalities are not included in this report.

Homicides sourced from the Crime Analysis Section homicide log. All other data sourced via Coplink Analytics.

Citywide Crime Stats – Crime by Area

Part 1 Crimes <i>All totals include attempts except homicides</i>	Area 1 01 Jan to 30 Jun	Area 2 01 Jan to 30 Jun	Area 3 01 Jan to 30 Jun	Area 4 01 Jan to 30 Jun	Area 5 01 Jan to 30 Jun	Area 6 01 Jan to 30 Jun
Homicide - 187(a)	13	0	9	14	9	7
• Homicide - all other *	1	0	0	0	1	0
Subtotal - 187(a) + all other	14	0	9	14	10	7
Aggravated Assault	308	124	204	227	328	278
• With Firearm	48	19	43	28	46	49
Rape	18	8	14	6	11	10
Robbery	177	138	312	297	216	200
Burglary Total	1,609	1,307	667	280	183	1,004
• Auto	1,352	1,002	483	133	82	854
• Residential	81	149	85	71	46	56
• Commercial	138	129	72	54	43	68
• Other/Unknown	38	27	27	22	12	26
Motor Vehicle Theft	633	548	608	740	1,025	926
Larceny	657	762	409	427	292	466
Arson	25	8	5	11	17	22
Total Part 1 Crimes	3,441	2,895	2,228	2,002	2,082	2,913

This report is hierarchy based. Crime totals reflect one offense (the most severe) per incident.

These statistics are drawn from the Oakland Police Dept. database. They are unaudited and not used to figure the crime numbers reported to the FBI's Uniform Crime Reporting (UCR) program. This report is run by the date the crimes occurred. Statistics can be affected by late reporting, the geocoding process, or the reclassification or unbounding of crimes. Because crime reporting and data entry can run behind, all crimes may not be recorded.

PNC = Percentage not calculated — [Percentage cannot be calculated.](#)

** Justified, accidental, foetal, or manslaughter by negligence. Traffic collision fatalities are not included in this report.*

Homicides sourced from the Crime Analysis Section homicide log. All other data sourced via Coplink Analytics.

Citywide Homicides – All Investigated Incidents

01 January to 30 June

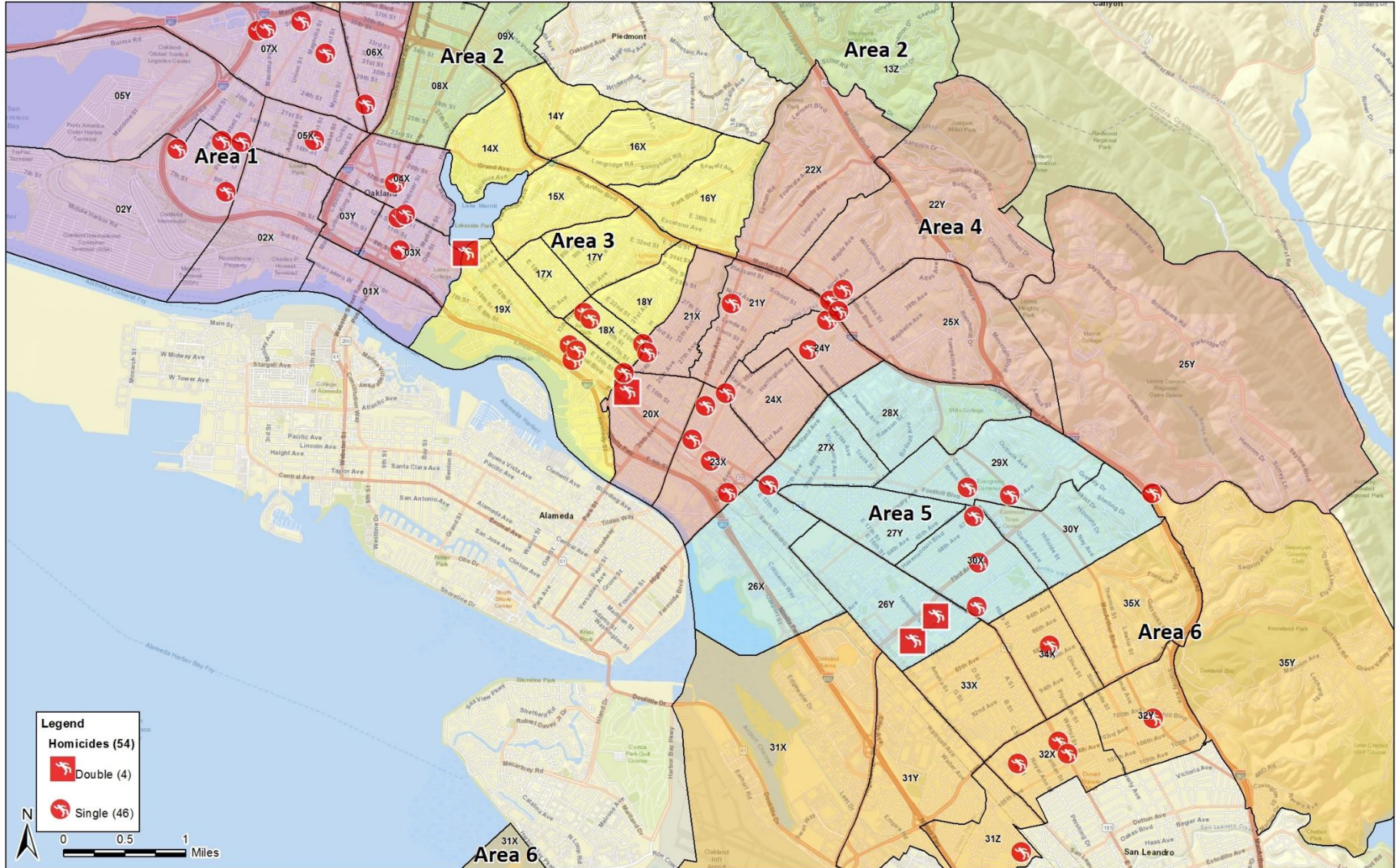

Citywide Trend Graphs – Year-to-Date

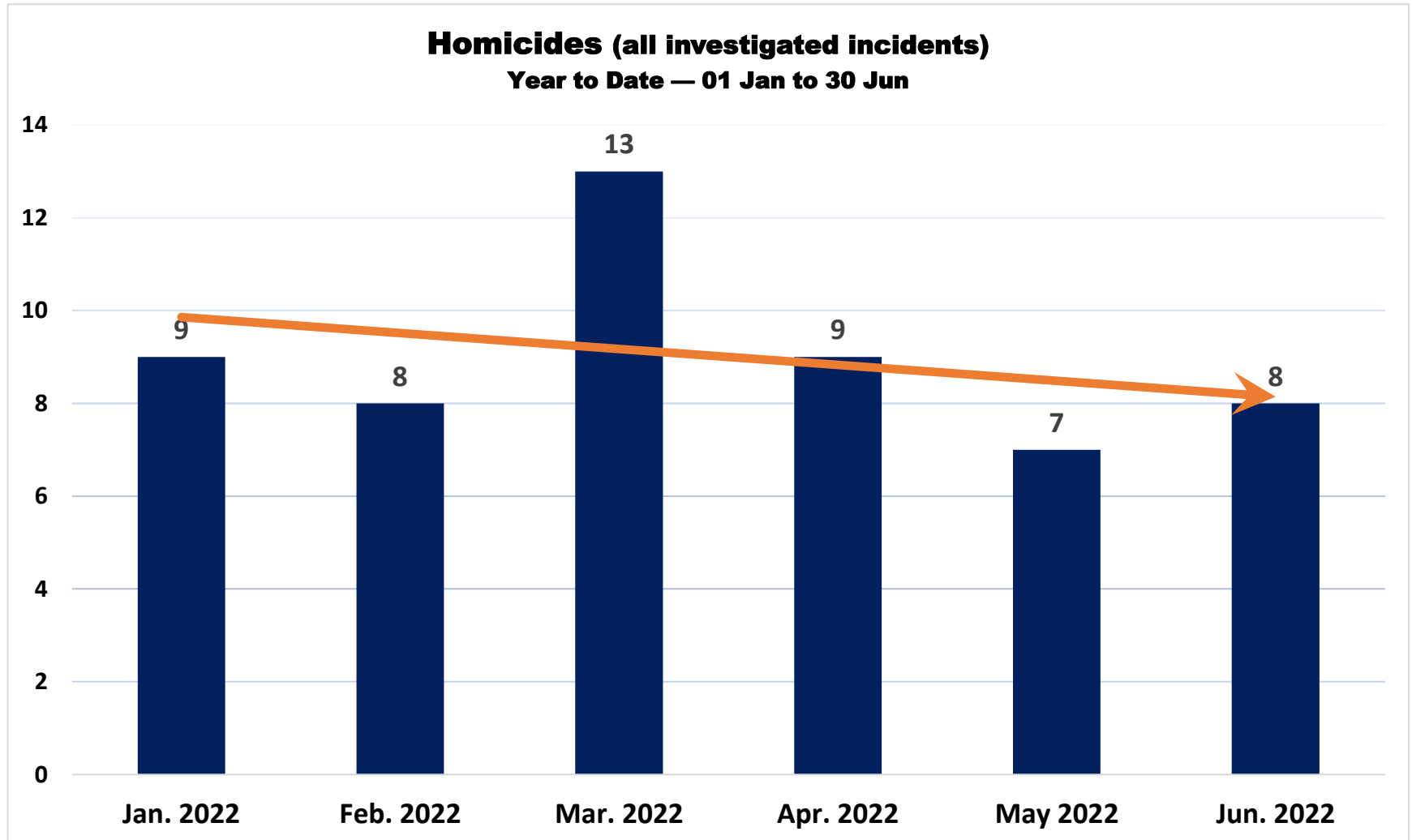

This report is hierarchy based. Crime totals reflect one offense (the most severe) per incident.

These statistics are drawn from the Oakland Police Dept. database. They are unaudited and not used to figure the crime numbers reported to the FBI's Uniform Crime Reporting (UCR) program. This report is run by the date the crimes occurred. Statistics can be affected by late reporting, the geocoding process, or the reclassification or unfounding of crimes. Because crime reporting and data entry can run behind, all crimes may not be recorded.

Homicides sourced from the Crime Analysis Section homicide log. Traffic collision fatalities are not included in this report.

Citywide Trend Graphs – Year-to-Date

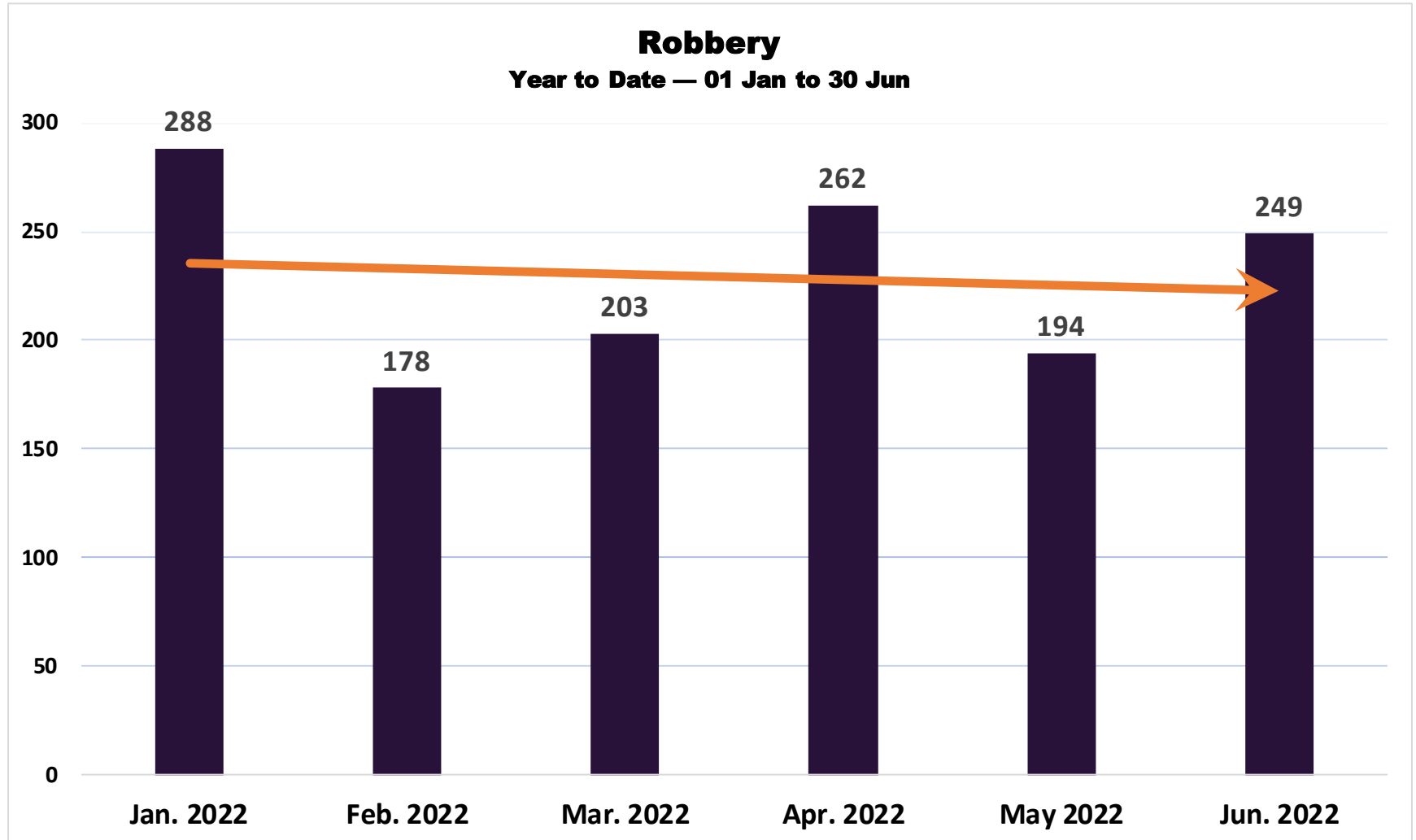

This report is hierarchy based. Crime totals reflect one offense (the most severe) per incident.

These statistics are drawn from the Oakland Police Dept. database. They are unaudited and not used to figure the crime numbers reported to the FBI's Uniform Crime Reporting (UCR) program. This report is run by the date the crimes occurred. Statistics can be affected by late reporting, the geocoding process, or the reclassification or unfounding of crimes. Because crime reporting and data entry can run behind, all crimes may not be recorded.

All data sourced via Coplink Analytics. All totals include attempts except homicides.

Citywide Trend Graphs – Year-to-Date

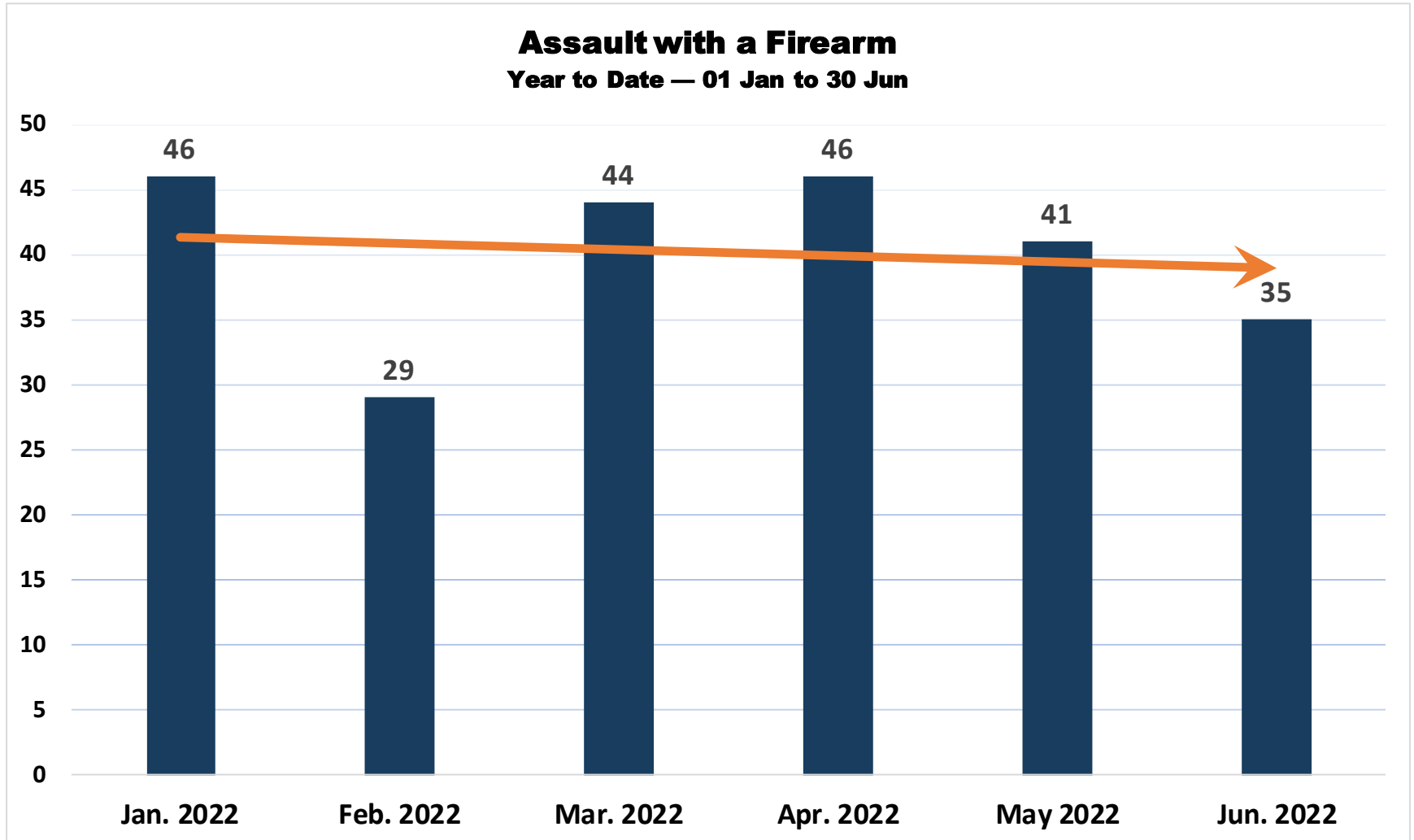

This report is hierarchy based. Crime totals reflect one offense (the most severe) per incident.

These statistics are drawn from the Oakland Police Dept. database. They are unaudited and not used to figure the crime numbers reported to the FBI's Uniform Crime Reporting (UCR) program. This report is run by the date the crimes occurred. Statistics can be affected by late reporting, the geocoding process, or the reclassification or unfounding of crimes. Because crime reporting and data entry can run behind, all crimes may not be recorded.

All data sourced via Coplink Analytics. All totals include attempts except homicides.

Citywide Trend Graphs – Year-to-Date

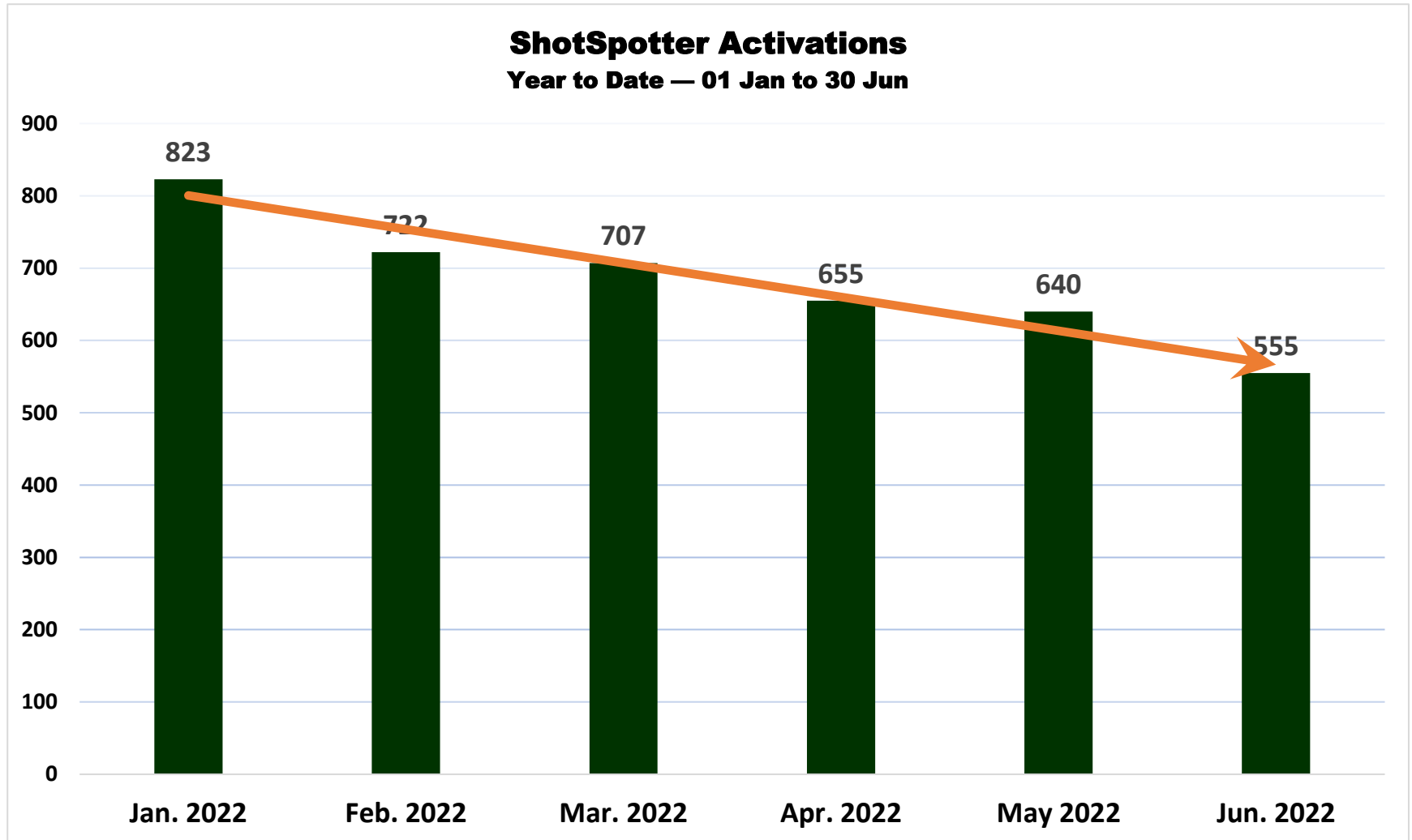

This report is hierarchy based. Crime totals reflect one offense (the most severe) per incident.

These statistics are drawn from the Oakland Police Dept. database. They are unaudited and not used to figure the crime numbers reported to the FBI's Uniform Crime Reporting (UCR) program. This report is run by the date the crimes occurred. Statistics can be affected by late reporting, the geocoding process, or the reclassification or unfounding of crimes. Because crime reporting and data entry can run behind, all crimes may not be recorded.

All data sourced via ShotSpotter Insight.

Area 1 — Captain Clay Burch

Part 1 Crimes <i>All totals include attempts except homicides</i>	01-01-2021 through 06-30-2021	01-01-2022 through 06-30-2022	Year-to-Date % Change 2021 vs. 2022	3-Year Year-to-Date Average	YTD 2022 vs. 3-Year YTD Average
Homicide - 187(a)	9	13	44%	9	50%
• Homicide - all other *	0	1	PNC	0	200%
Subtotal - 187(a) + all other	9	14	56%	9	56%
Aggravated Assault	308	308	0%	302	2%
• With Firearm	42	48	14%	39	22%
Rape	19	18	-5%	20	-10%
Robbery	195	177	-9%	216	-18%
Burglary Total	1,400	1,609	15%	1,620	-1%
• Auto	1,219	1,352	11%	1,406	-4%
• Residential	77	81	5%	83	-2%
• Commercial	65	138	112%	97	43%
• Other/Unknown	39	38	-3%	35	10%
Motor Vehicle Theft	595	633	6%	558	13%
Larceny	564	657	16%	683	-4%
Arson	14	25	79%	18	36%
Total Part 1 Crimes	3,104	3,441	11%	3,427	0%

This report is hierarchy based. Crime totals reflect one offense (the most severe) per incident.

These statistics are drawn from the Oakland Police Dept. database. They are unaudited and not used to figure the crime numbers reported to the FBI's Uniform Crime Reporting (UCR) program. This report is run by the date the crimes occurred. Statistics can be affected by late reporting, the geocoding process, or the reclassification or unbounding of crimes. Because crime reporting and data entry can run behind, all crimes may not be recorded.

PNC = Percentage not calculated — [Percentage cannot be calculated.](#)

* Justified, accidental, foetal, or manslaughter by negligence. Traffic collision fatalities are not included in this report.

Homicides sourced from the Crime Analysis Section homicide log. All other data sourced via Coplink Analytics.

Area 1 Homicides – All Investigated Incidents

01 January to 30 June

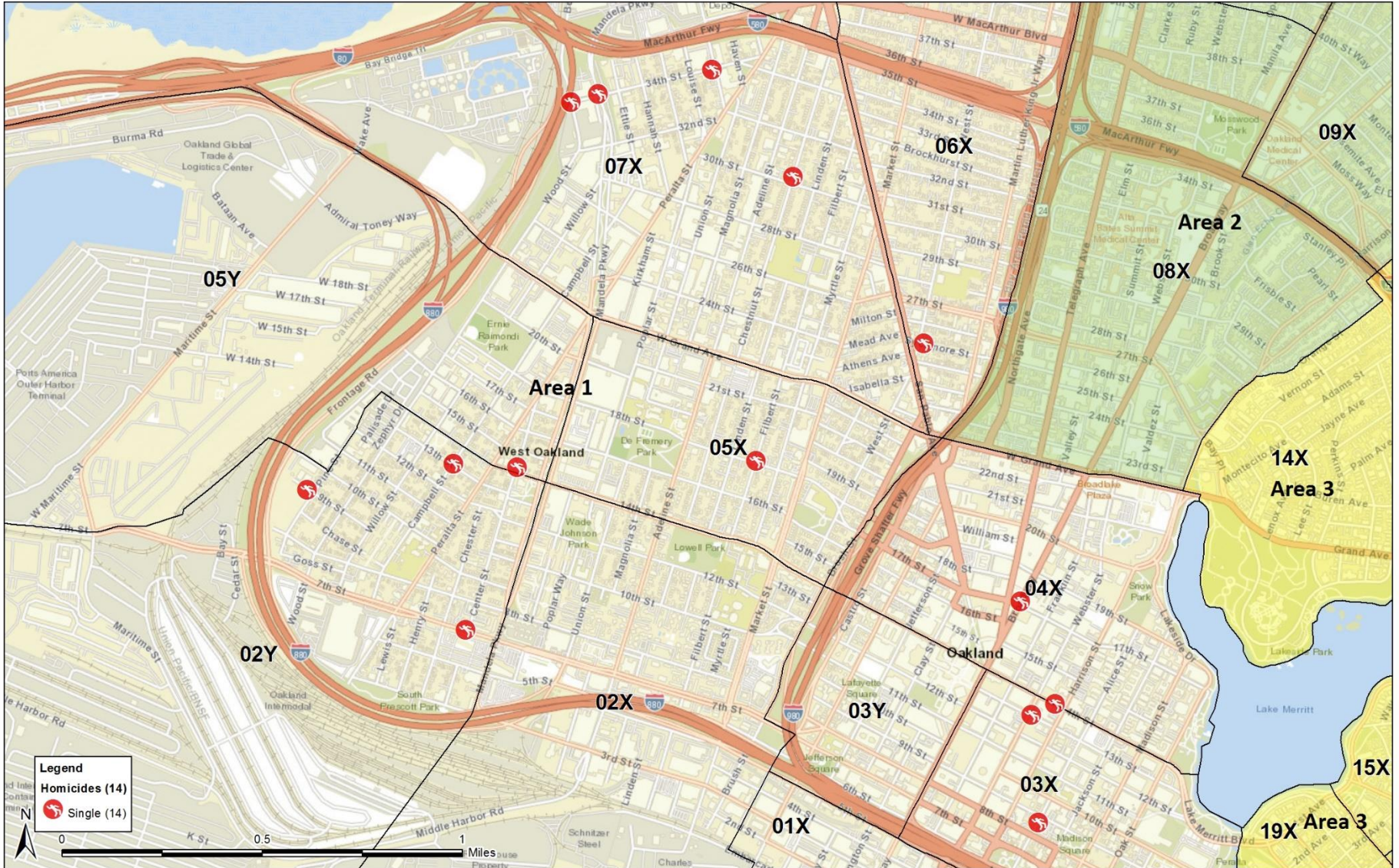

Police Area 1- Captain Clay Burch

- Homicides, shootings, robberies, and burglaries remain priorities of focus.
 - Measurable gang and group violence in West Oakland decreased from Q1 into Q2 in collaboration with preventative patrols and intelligence-led patrol strategies, Ceasefire, Department of Violence Prevention (DVP), and OPD's Violent Crime Operations Center (VCOC). Those strategies continue.
 - Robbery in Police Beat 3 has declined in correlation with continued preventative patrols, collaborative community efforts, and focused enforcement and investigations. Those strategies continue.
- Problem solving projects continue in Q3 to address public safety issues and crimes committed in proximity to OUSD schools for which OPD response or extra patrols have been requested. These projects emphasize prevention and conflict resolution through community partnerships.

Area 2 — Captain Robert Rosin

Part 1 Crimes <i>All totals include attempts except homicides</i>	01-01-2021 through 06-30-2021	01-01-2022 through 06-30-2022	Year-to-Date % Change 2021 vs. 2022	3-Year Year-to-Date Average	YTD 2022 vs. 3-Year YTD Average
Homicide - 187(a)	3	0	-100%	1	-100%
• Homicide - all other *	0	0	PNC	0	PNC
Subtotal - 187(a) + all other	3	0	-100%	1	-100%
Aggravated Assault	128	124	-3%	127	-3%
• With Firearm	19	19	0%	16	19%
Rape	5	8	60%	10	-17%
Robbery	127	138	9%	138	0%
Burglary Total	856	1,307	53%	1,195	9%
• Auto	659	1,002	52%	922	9%
• Residential	117	149	27%	148	1%
• Commercial	61	129	111%	101	27%
• Other/Unknown	19	27	42%	24	14%
Motor Vehicle Theft	569	548	-4%	520	5%
Larceny	497	762	53%	638	19%
Arson	8	8	0%	9	-8%
Total Part 1 Crimes	2,193	2,895	32%	2,639	10%

This report is hierarchy based. Crime totals reflect one offense (the most severe) per incident.

These statistics are drawn from the Oakland Police Dept. database. They are unaudited and not used to figure the crime numbers reported to the FBI's Uniform Crime Reporting (UCR) program. This report is run by the date the crimes occurred. Statistics can be affected by late reporting, the geocoding process, or the reclassification or unbounding of crimes. Because crime reporting and data entry can run behind, all crimes may not be recorded.

PNC = Percentage not calculated — [Percentage cannot be calculated.](#)

* Justified, accidental, foetal, or manslaughter by negligence. Traffic collision fatalities are not included in this report.

Homicides sourced from the Crime Analysis Section homicide log. All other data sourced via Coplink Analytics.

Police Area 2- Captain Robert Rosin

- Shootings are a main focus for Police Area 2.
- There have been no homicides in Police Area 2 this year.
- In Q1 & 2, Patrol teams were directed to conduct focus on serious and violent crime incidents:
 - Thorough preliminary investigation, video canvassing recovery, dissemination, partnering with VCOC, and working with DVP and Ceasefire strategies
 - Shooting rates have decreased overall in Area 2 as a whole: 3 murders in 2021 Jan-Jun vs 0 in 2022
- CRO Projects:
 - While Area 2 CRO numbers continued to attrite, project work was limited.
 - In order to supplement the efforts to the CRO teams, the Area 2 Captain worked with BID leaders and developed overtime patrols in order to reduce violence in areas targeted by robbery crews.

Area 3 — Acting Captain Michael Beaver

Part 1 Crimes <i>All totals include attempts except homicides</i>	01-01-2021 through 06-30-2021	01-01-2022 through 06-30-2022	Year-to-Date % Change 2021 vs. 2022	3-Year Year-to-Date Average	YTD 2022 vs. 3-Year YTD Average
Homicide - 187(a)	11	9	-18%	8	8%
• Homicide - all other *	0	0	PNC	0	PNC
Subtotal - 187(a) + all other	11	9	-18%	8	8%
Aggravated Assault	202	204	1%	194	5%
• With Firearm	44	43	-2%	38	13%
Rape	16	14	-13%	16	-13%
Robbery	292	312	7%	273	14%
Burglary Total	592	667	13%	687	-3%
• Auto	415	483	16%	486	-1%
• Residential	130	85	-35%	121	-30%
• Commercial	36	72	100%	64	13%
• Other/Unknown	11	27	145%	17	62%
Motor Vehicle Theft	703	608	-14%	677	-10%
Larceny	431	409	-5%	468	-13%
Arson	13	5	-62%	11	-55%
Total Part 1 Crimes	2,260	2,228	-1%	2,334	-5%

This report is hierarchy based. Crime totals reflect one offense (the most severe) per incident.

These statistics are drawn from the Oakland Police Dept. database. They are unaudited and not used to figure the crime numbers reported to the FBI's Uniform Crime Reporting (UCR) program. This report is run by the date the crimes occurred. Statistics can be affected by late reporting, the geocoding process, or the reclassification or unbounding of crimes. Because crime reporting and data entry can run behind, all crimes may not be recorded.

PNC = Percentage not calculated — [Percentage cannot be calculated.](#)

* Justified, accidental, foetal, or manslaughter by negligence. Traffic collision fatalities are not included in this report.

Homicides sourced from the Crime Analysis Section homicide log. All other data sourced via Coplink Analytics.

Area 3 Homicides – All Investigated Incidents

01 January to 30 June

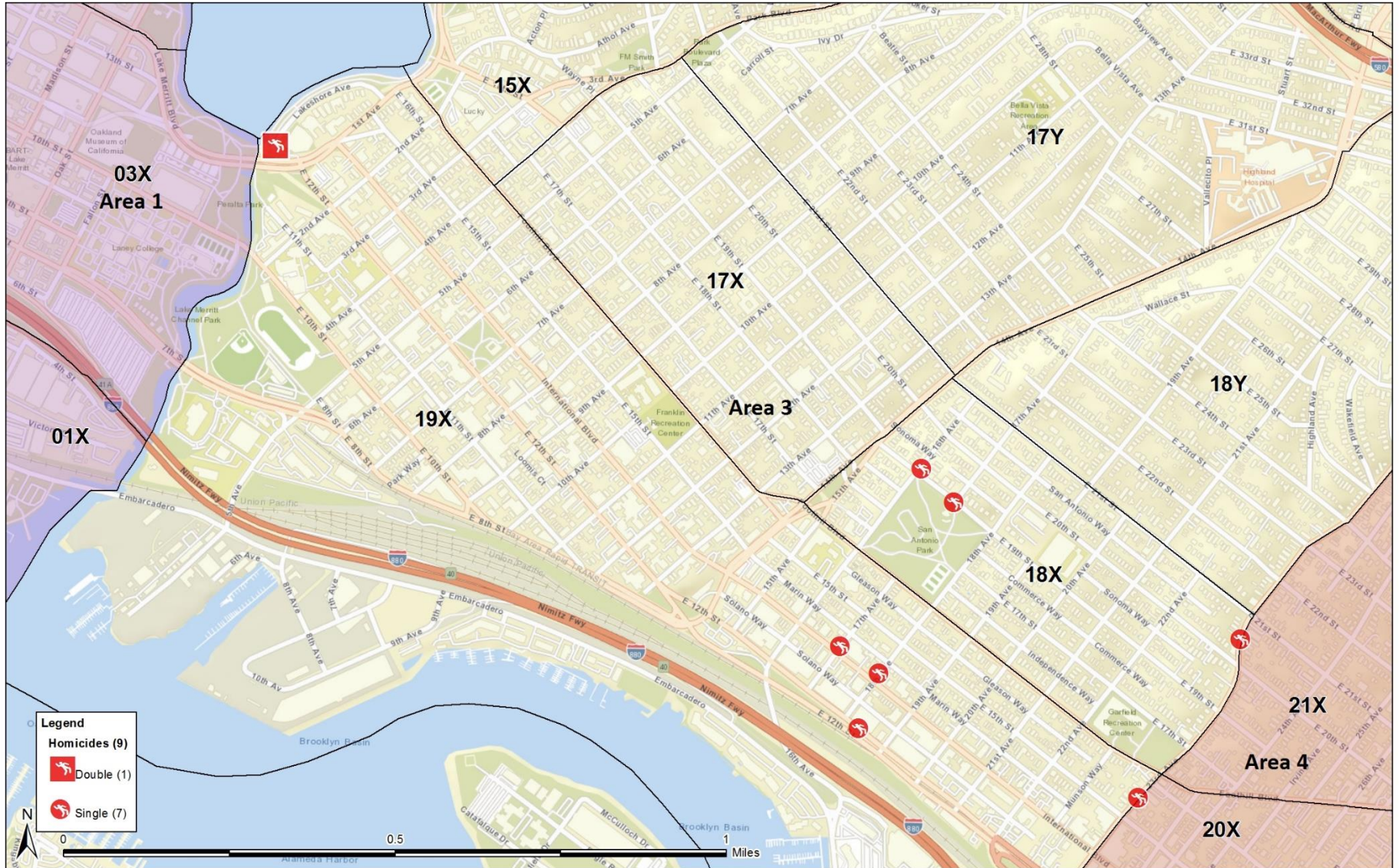

Police Area 3- Acting Captain Michael Beaver

- Homicides have reduced by 18% year to date (11 in 2021 vs 9 in 2022)
- Carjackings are up 19% in 2022 compared to 2021
- Our focus is to safely reduce gun related violence, robberies, and human trafficking through collaborative efforts with the Vice Crimes Unit, Alameda County Sheriff's Office, United States Marshals Service, and the Community to conduct intelligence-based policing and an increased presence.
- Special Resource Section 3 conducted an extensive investigation with community assistance targeting dozens of illegal gambling shacks in the area associated with multiple shootings.
- Working in collaboration with the community, overall crime was reduced by 1 percent.
- Beat 19x continues to be a focal point of public safety and community concern.

Area 4 — Captain Jake Bassett

Part 1 Crimes <i>All totals include attempts except homicides</i>	01-01-2021 through 06-30-2021	01-01-2022 through 06-30-2022	Year-to-Date % Change 2021 vs. 2022	3-Year Year-to-Date Average	YTD 2022 vs. 3-Year YTD Average
Homicide - 187(a)	8	14	75%	10	40%
• Homicide - all other *	0	0	PNC	0	-100%
Subtotal - 187(a) + all other	8	14	75%	10	35%
Aggravated Assault	280	227	-19%	250	-9%
• With Firearm	49	28	-43%	33	-14%
Rape	8	6	-25%	11	-44%
Robbery	325	297	-9%	298	0%
Burglary Total	419	280	-33%	472	-41%
• Auto	265	133	-50%	292	-54%
• Residential	74	71	-4%	83	-14%
• Commercial	58	54	-7%	76	-29%
• Other/Unknown	22	22	0%	22	2%
Motor Vehicle Theft	819	740	-10%	784	-6%
Larceny	496	427	-14%	496	-14%
Arson	18	11	-39%	14	-20%
Total Part 1 Crimes	2,373	2,002	-16%	2,335	-14%

This report is hierarchy based. Crime totals reflect one offense (the most severe) per incident.

These statistics are drawn from the Oakland Police Dept. database. They are unaudited and not used to figure the crime numbers reported to the FBI's Uniform Crime Reporting (UCR) program. This report is run by the date the crimes occurred. Statistics can be affected by late reporting, the geocoding process, or the reclassification or unbounding of crimes. Because crime reporting and data entry can run behind, all crimes may not be recorded.

PNC = Percentage not calculated — [Percentage cannot be calculated.](#)

* Justified, accidental, foetal, or manslaughter by negligence. Traffic collision fatalities are not included in this report.

Homicides sourced from the Crime Analysis Section homicide log. All other data sourced via Coplink Analytics.

Area 4 Homicides – All Investigated Incidents

01 January to 30 June

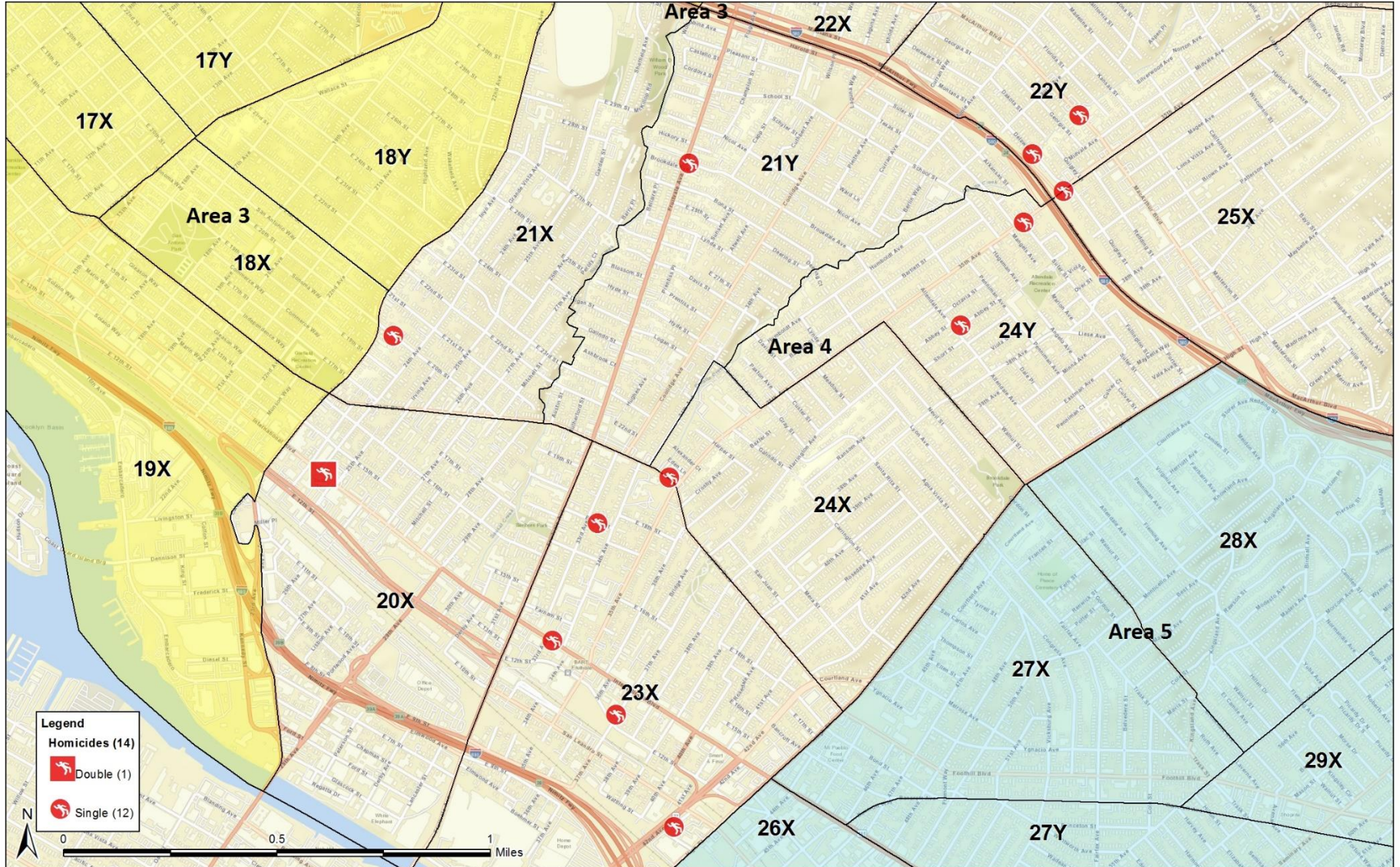

Police Area 4 – Captain Jake Bassett

Aggravated firearm assaults – 43% decrease

Robberies – 9% decrease

Area 4 Command implemented the following strategies to address the violent crime decrease:

- Provided intelligence to Patrol Commanders to direct available resources to those areas most affected by violent crime.
- Prioritized patrol and supplemental presence during times, days, and locations where offenses were trending.
- Developed a ShotSpotter detail focusing on crime analysis of where to direct resources on a bi-weekly basis.
- Collaborated with the Department of Violence Prevention (DVP) on victims of violent crime with attention to the mitigation of retaliatory violence.

Area 5 — Captain Anthony Tedesco

Part 1 Crimes <i>All totals include attempts except homicides</i>	01-01-2021 through 06-30-2021	01-01-2022 through 06-30-2022	Year-to-Date % Change 2021 vs. 2022	3-Year Year-to-Date Average	YTD 2022 vs. 3-Year YTD Average
Homicide - 187(a)	10	9	-10%	9	-4%
• Homicide - all other *	2	1	-50%	1	0%
Subtotal - 187(a) + all other	12	10	-17%	10	-3%
Aggravated Assault	460	328	-29%	383	-14%
• With Firearm	66	46	-30%	51	-10%
Rape	5	11	120%	10	14%
Robbery	230	216	-6%	205	5%
Burglary Total	266	183	-31%	278	-34%
• Auto	151	82	-46%	159	-48%
• Residential	70	46	-34%	57	-19%
• Commercial	31	43	39%	48	-11%
• Other/Unknown	14	12	-14%	14	-12%
Motor Vehicle Theft	939	1,025	9%	982	4%
Larceny	391	292	-25%	378	-23%
Arson	16	17	6%	15	11%
Total Part 1 Crimes	2,319	2,082	-10%	2,261	-8%

This report is hierarchy based. Crime totals reflect one offense (the most severe) per incident.

These statistics are drawn from the Oakland Police Dept. database. They are unaudited and not used to figure the crime numbers reported to the FBI's Uniform Crime Reporting (UCR) program. This report is run by the date the crimes occurred. Statistics can be affected by late reporting, the geocoding process, or the reclassification or unbounding of crimes. Because crime reporting and data entry can run behind, all crimes may not be recorded.

PNC = Percentage not calculated — [Percentage cannot be calculated.](#)

* Justified, accidental, foetal, or manslaughter by negligence. Traffic collision fatalities are not included in this report.

Homicides sourced from the Crime Analysis Section homicide log. All other data sourced via Coplink Analytics.

Area 5 Homicides – All Investigated Incidents

01 January to 30 June

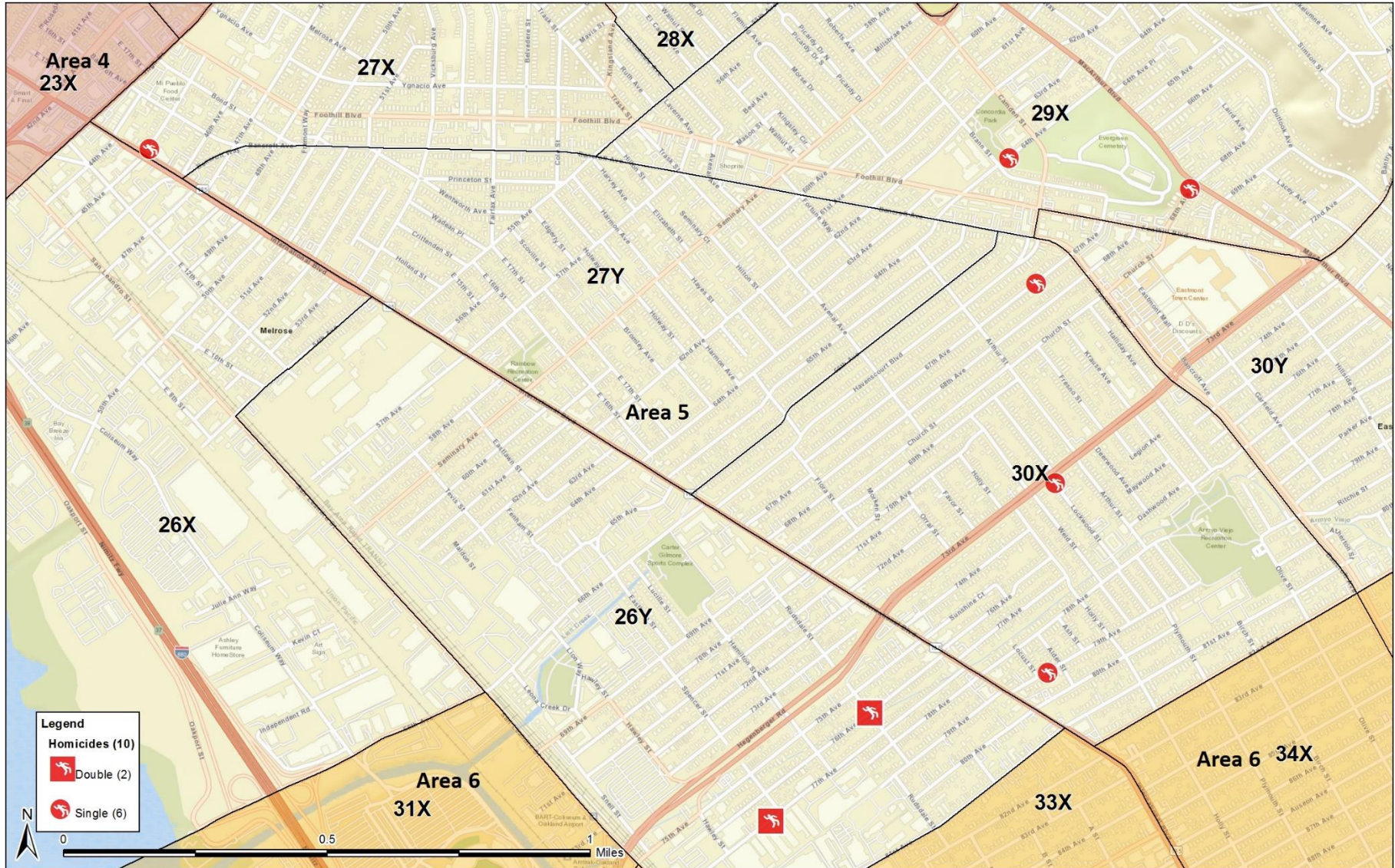

Police Area 5 – Captain Anthony Tedesco

- **Area 5 Part 1 crimes for Q2** from Jan to Jun 2022: the largest increase was the following:
 - **Aggravated Assaults** with firearms at a 30% increase
 - **Burglary Unknown** at a 100% increase.
 - **Homicides** were down 100% from March to June.
- In response, Area 5 staff deployed the following measures in an attempt to continue to reduce the increase in firearm related assaults:
 - Continued intelligence briefings to identify possible groups or gangs escalating violence.
 - Continued Patrol briefings to ensure all stakeholders have timely and relevant information of the conflicts driving the violence in Area 5.
 - Reviewed ShotSpotter activity while gathering intelligence and deploying available resources to those areas.
 - Continued Violence Suppression operations that are laser focused on groups, gangs, and/or areas of known violence.
 - Proactive collaboration with DVP (Department of Violence Prevention) who assist with reaching out to involved parties to prevent further violence.
 - Worked closely with the VCOC and Ceasefire which will continue to focus on individuals driving the violence.
 - Conduct weekly meeting with all stakeholders, law enforcement partners and city leaders to include local Councilmembers.
 - Prioritized Ceasefire strategies and referrals with requests for outreach and prevention.
 - Ensure quality preliminary investigations are being completed in the field and in partnership with CID (Criminal Investigations Division).

Area 6 — Captain Casey Johnson

Part 1 Crimes <i>All totals include attempts except homicides</i>	01-01-2021 through 06-30-2021	01-01-2022 through 06-30-2022	Year-to-Date % Change 2021 vs. 2022	3-Year Year-to-Date Average	YTD 2022 vs. 3-Year YTD Average
Homicide - 187(a)	19	7	-63%	11	-38%
• Homicide - all other *	4	0	-100%	2	-100%
Subtotal - 187(a) + all other	23	7	-70%	13	-48%
Aggravated Assault	412	278	-33%	334	-17%
• With Firearm	85	49	-42%	63	-22%
Rape	9	10	11%	10	3%
Robbery	198	200	1%	188	6%
Burglary Total	360	1,004	179%	643	56%
• Auto	275	854	211%	511	67%
• Residential	42	56	33%	54	4%
• Commercial	25	68	172%	55	23%
• Other/Unknown	18	26	44%	22	16%
Motor Vehicle Theft	866	926	7%	898	3%
Larceny	354	466	32%	411	13%
Arson	29	22	-24%	25	-13%
Total Part 1 Crimes	2,251	2,913	29%	2,523	15%

This report is hierarchy based. Crime totals reflect one offense (the most severe) per incident.

These statistics are drawn from the Oakland Police Dept. database. They are unaudited and not used to figure the crime numbers reported to the FBI's Uniform Crime Reporting (UCR) program. This report is run by the date the crimes occurred. Statistics can be affected by late reporting, the geocoding process, or the reclassification or unbounding of crimes. Because crime reporting and data entry can run behind, all crimes may not be recorded.

PNC = Percentage not calculated — [Percentage cannot be calculated.](#)

* Justified, accidental, foetal, or manslaughter by negligence. Traffic collision fatalities are not included in this report.

Homicides sourced from the Crime Analysis Section homicide log. All other data sourced via Coplink Analytics.

Area 6 Homicides – All Investigated Incidents

01 January to 30 June

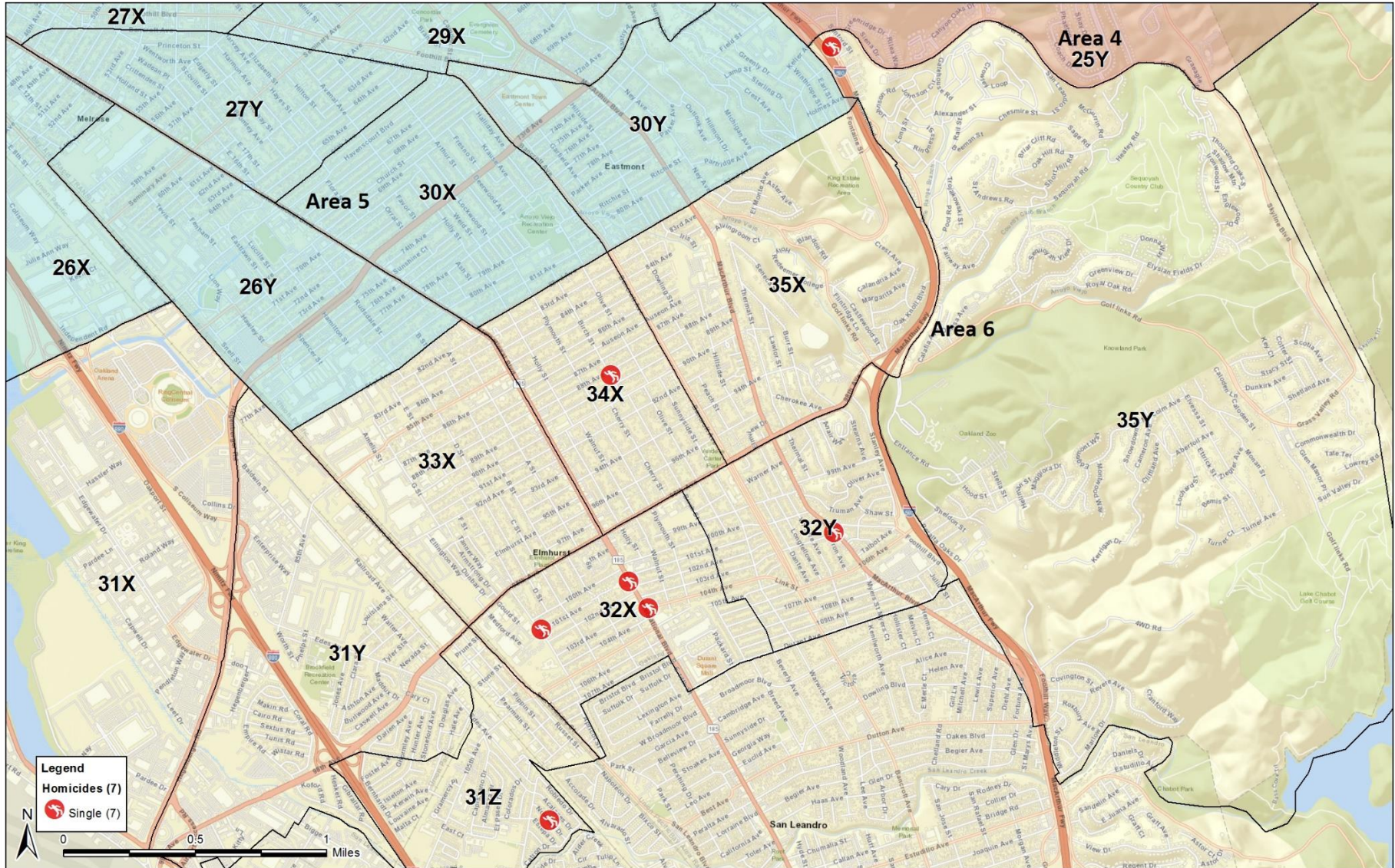

Police Area 6- Captain Casey Johnson

- **Part 1 crimes for Q2** from 2021 to 2022: The two largest increases:
 - **Aggravated Assaults** are down over 40%, but there were still 49 incidents.
 - **Auto Burglary** over 200% increase.
 - **Homicides** 63% Decrease from 2021.
- In response, Area 6 staff deployed the **following measures** in an attempt to continue to reduce this rise in violence:
 - Continued Data intelligence to identify possible groups or gangs escalating violence
 - Increased partnership with DVP (Department of Violence Prevention) who assist with reaching out to involved parties to prevent further violence.
 - Worked closely with the VCOC and Ceasefire which will continue to focus on individuals driving the violence.
 - Conduct weekly meetings with all stakeholders, law enforcement partners, and city leaders to include Councilmembers Reid and Taylor.
 - Prioritized Ceasefire strategies and referrals with requests for outreach and prevention.
 - Reviewed ShotSpotter activity while gathering intelligence and deploying available resources to those areas.
 - Run overtime details such as ShotSpotter and Violence Suppression Units to focus on identified locations with increased firearm-related aggravated assaults.
 - Continue to enforce thorough preliminary investigations (Patrol Officers) while working with our Criminal Investigations Division on follow-up requests.
 - Run anti-burglary operations focused on Beat 31 where over 75% of all burglaries occur.
 - Work with local merchants and stakeholders to conduct CPTED (Crime Prevention Through Environmental Design) evaluations for long term burglary mitigation solutions.

Violent Crime Operations Center (VCOC) Captain Roland Holmgren

The Violent Crime Operation Center's vision is to centralize the strategic dissemination of criminal intelligence and deployment of Departmental resources in support of the Criminal Investigation Division and intelligence-led violent crime prevention.

Mission:

Reduce citywide violent crime through intelligence-informed and task-driven operations.

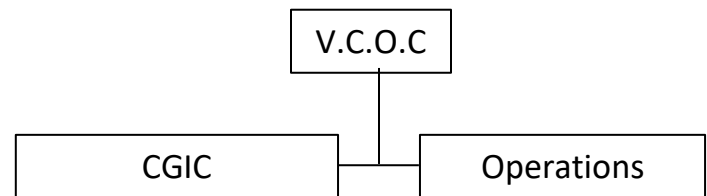

VCOC- Captain Roland Holmgren

2022 1st Quarter Arrests :		2022 2 nd Quarter Arrests:		2022 YTD Arrests (Jan-Jul)	
Total Arrests:	67	Total Arrests:	75	Total Arrests:	169
Homicide	11	Homicide	16	Homicide	34
Attempted Homicide	3	Attempted Homicide	6	Attempted Homicide	15
Assault W/Firearm	3	Assault W/Firearm	5	Assault W/Firearm	11
Carjacking/Robbery	16	Carjacking/Robbery	14	Carjacking/Robbery	34
**Miscellaneous	33	**Miscellaneous	34	**Miscellaneous	74
Recovered Firearms	36	Recovered Firearms	56	Recovered Firearms	102

- CGIC is operational 7 days a week, disseminating real-time criminal intelligence/information to Patrol, CID, and VCOC Operations Teams.
- CGIC tracks/analyzes violent crime & gang trends throughout the Bay Area, that directly affects the City of Oakland.
- CGIC collaborates with Ceasefire and external partners (FBI, USMS, DVP, CBOs) to prevent, interrupt, and solve violent crime.

***Miscellaneous includes offenses not categorized as violent felony offense arrests. This includes firearms arrests, probation/parole violations, and other offenses and/or warrants. Some of the arrestees within the miscellaneous categories may have also been witnesses to violent crimes where the investigator needed to speak to them.*

CEASEFIRE-Captain Trevelyon Jones

- Ceasefire is a data-driven violence reduction strategy coordinating law enforcement, social services and the community.
- Ceasefire works in partnership with the Department of Violence Prevention (DVP), Community Based Organizations and the Faith Community to prevent and reduce gun violence
- Using the Ceasefire strategy, Oakland saw a homicides reduced from 125 in 2012 to a record low 68 in 2018. Shootings went from 553 to 277 over the same time period.
- Individuals, who are most prone to be associated with gun violence, either as an offender or victim, are identified and receive direct communication regarding alternatives from a team of OPD staff and community members.
- Ceasefire actively engages with community partners to build public trust between the community and OPD.

CEASEFIRE

- Ceasefire added six (6) officers, increasing to three (3) teams. Unit is still down eight (8) officers.
- Ceasefire has hosted three (3) Call-In meetings YTD with two (2) more planned for 2022.
- Ceasefire has engaged in direct communication with 117 at risk individuals and offered services YTD in 2022.
- Ceasefire has conducted 24 operations targeting gangs YTD in 2022.
- Noted an increase of juveniles associated with criminal street gangs and engaged in violent crime.
- Gang/ Group dynamics account for over 50% of non-fatal shootings.
- As of June 2022, shootings and homicides were down compared to 2021. However, 2022 shootings and homicides are up compared to 2019 and 2020 incidents year to date.

SHOTSPOTTER YTD DATA



OAKLAND
POLICE DEPARTMENT

455 7th St., OAKLAND, CA 94607 | OPDCRIMEANALYSIS@OAKLANDNET.COM

CRIME ANALYSIS

Weekly ShotSpotter Activations Report — Citywide 01 Aug. – 07 Aug., 2022

ShotSpotter Activations	Weekly Total	YTD 2020	YTD 2021	YTD 2022	YTD % Change 2021 vs. 2022	3-Year YTD Average	YTD 2022 vs. 3-Year YTD Average
Citywide	125	3,152	5,371	4,762	-11%	4,428	8%
Area 1	11	262	557	498	-11%	439	13%
Area 2	2	126	157	146	-7%	143	2%
Area 3	7	350	603	476	-21%	476	0%
Area 4	22	561	846	881	4%	763	16%
Area 5	41	999	1,710	1,366	-20%	1,358	1%
Area 6	42	854	1,498	1,395	-7%	1,249	12%